

**SECTION 15
T1N, R32E, WM
UMATILLA COUNTY**





LEGEND

Point of Diversion

POD 1 located 710 feet N and 2340 feet W from SE Corner of Section 15.
Fish screen and flowmeter installed at same location.

POD 2 not developed.

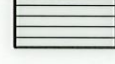
Place of Use

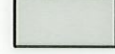
-  Cert 56171 - 1873 Priority
3.99 ac supplemental to Cert 57558
3.86 ac supplemental to Cert 84481
-  Cert 56171 - 1889 Priority
3.81 ac supplemental to Cert 57558
4.04 ac supplemental to Cert 84481
-  Cert 56171 - 1900 Priority
15.5 ac supplemental to Cert 57558
15.8 ac supplemental to Cert 84481
-  Cert 56172 - 1894 Priority (change boundary shape only)
1.9 ac supplemental to Cert 84481
-  Cert 57558 - Primary Groundwater Right
-  Cert 84481 - Primary Groundwater Right

COBU MAP # 2031

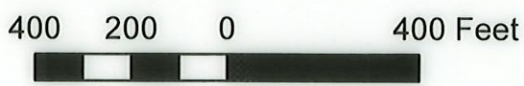
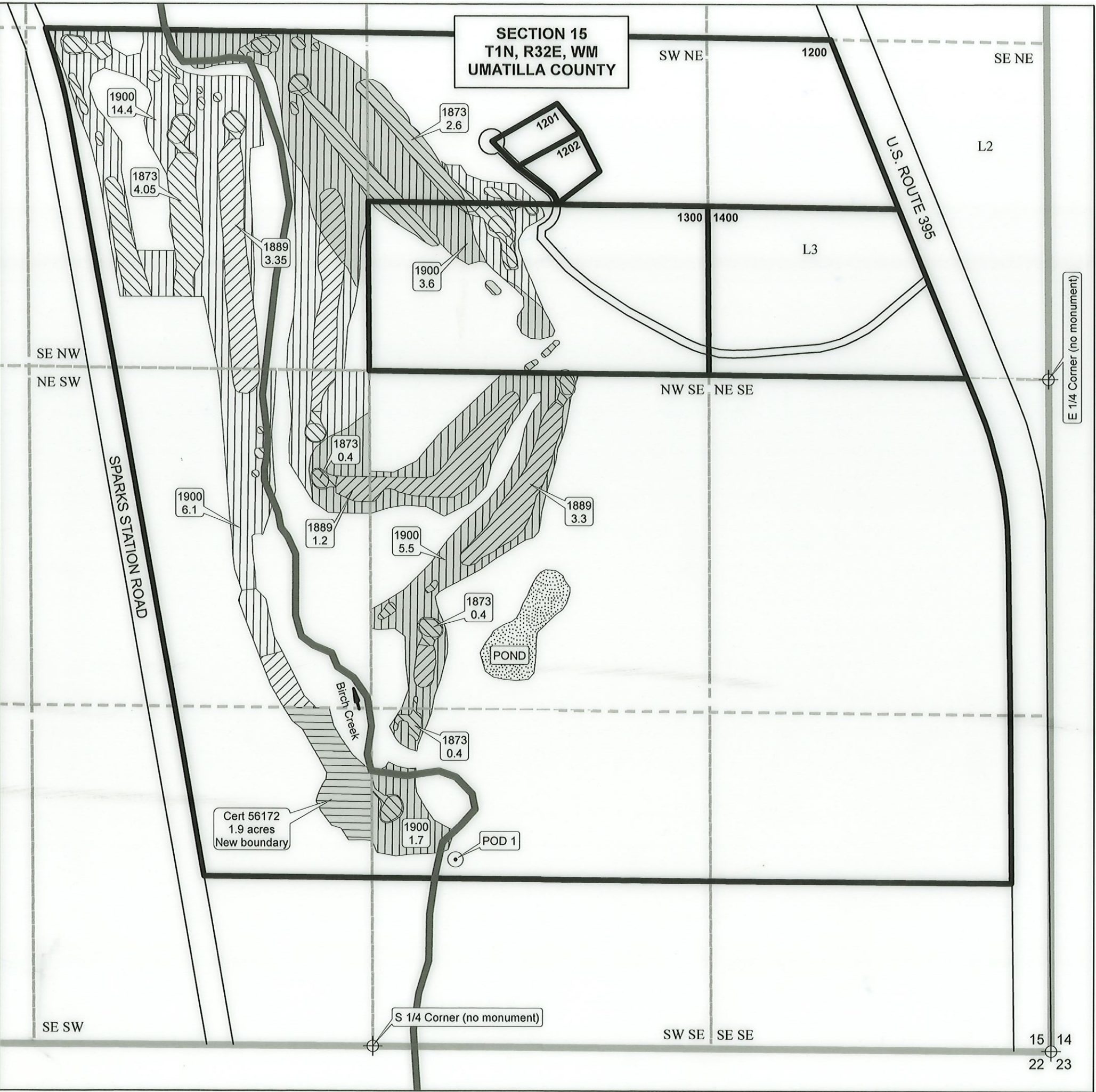

DISCLAIMER
The purpose of this map is to identify the location of a water right. It is not intended to provide information regarding the location of property ownership lines.

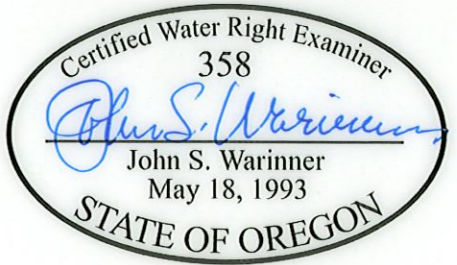

**CLAIM OF BENEFICIAL USE MAP
Transfer 10311
Place of Use and Point of Diversion**

in the name of
CTUIR
21 JUN 2022