

# MAP TO ACCOMPANY GROUND WATER APPLICATION

SITUATED IN THE SE1/4 OF SECTION 36, T40S, R1E1W,  
AND THE NE1/4 OF THE NE1/4 OF SECTION 1, T41S,  
R1E1W, KLAMATH COUNTY, OREGON  
APRIL, 2001

RECEIVED

FEB 07 2002

WATER RESOURCES DEPT.  
SALEM, OREGON

Application No. G 15495  
Permit No. G-05405

MAP PREPARED FOR

RAYMOND RUSS &

JO ANNE WALLENHORST-RUSS

MAP PREPARED FROM

--ASSESSORS MAP--

--RUDOLPH & MARY PAYGR--

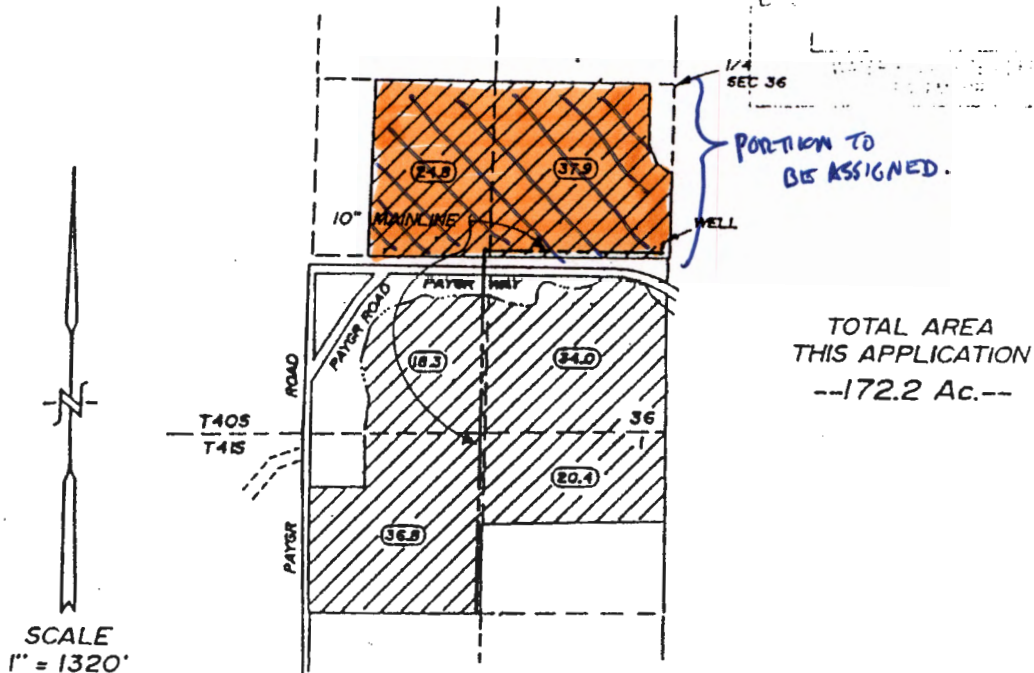

PORTION TO  
BE ASSIGNED.

TOTAL AREA  
THIS APPLICATION  
--172.2 Ac.--

## LOCATION OF PROPOSED WELL BY OWNER

1400 FEET NORTH AND 200 FEET WEST OF  
THE SECTION CORNER BETWEEN 36 AND 1



LANDS THIS APPLICATION

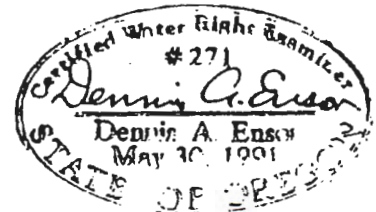

THE PURPOSE OF THIS MAP IS TO IDENTIFY THE  
LOCATION OF THE WATER RIGHT. IT IS NOT INTENDED  
TO PROVIDE INFORMATION RELATIVE TO THE  
LOCATION OF PROPERTY OWNERSHIP BOUNDARY  
LINES.

TRU-LINE SURVEYING, INC.  
2333 SUMMERS LANE  
KLAMATH FALLS, OREGON 97603

RECEIVED

JUL 22 2002

OWRD