

CLAIM OF BENEFICIAL USE MAP

TO CHANGE PLACE OF USE AND
ADD A POINT OF APPROPRIATION
FOR T-13371
CHURCH FAMILY FARMS, INC.

TOWNSHIP 27 SOUTH, RANGE 17 EAST, SECTION 31, W.M.
TAX LOTS 500 & 800

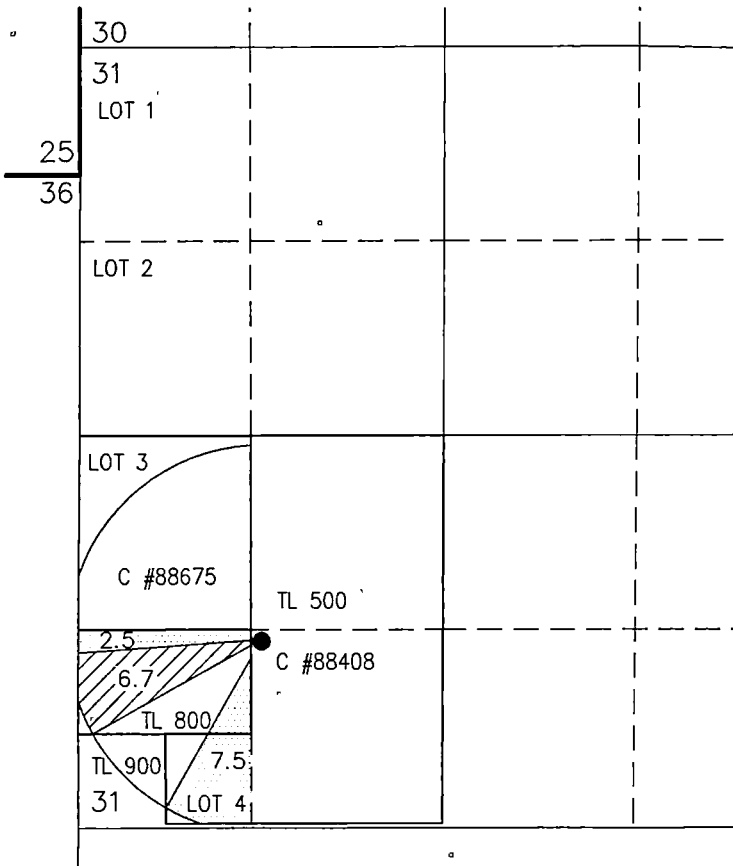
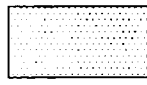

 10.0 ACRES WATER RIGHTS FROM CERTIFICATE #95680 (G-8199), AS SHOWN.

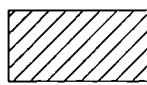
 6.7 ACRES WATER RIGHTS FROM CERTIFICATE #94835 (G-10172), AS SHOWN.

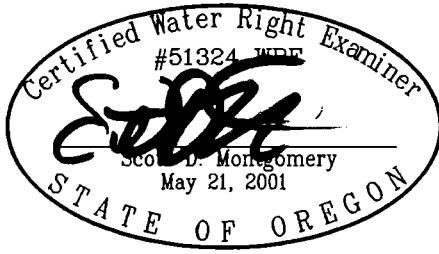

RENEWAL DATE: 12/31/2022

● WELL LAKE 50380
EXISTING WELL IN THE SE 1/4 SW 1/4 SECTION 31,
T27S R17E, W.M. LOCATED 1398 FEET SOUTH AND
1277 FEET EAST FROM THE WEST 1/4 CORNER OF
SECTION 31.

THIS MAP IS FOR THE PURPOSE OF LOCATING A
WATER RIGHT ONLY AND HAS NO INTENT TO
PROVIDE LEGAL DIMENSIONS OR THE LOCATION OF
PROPERTY LINES

NEWLY INSTALLED METER IS APPROXIMATELY 6.0 FEET
NORTH ALONG DELIVERY PIPE FROM WELL.

<p>PREPARED FOR:</p> <p>CHURCH FAMILY FARMS, INC. P.O. BOX 751 CHRISTMAS VALLEY, OR 97641</p>	<p>PREPARED BY:</p>  <p>ALL POINTS ENGINEERING AND SURVEYING, INC. P.O. BOX 767 TERREBONNE, OR 97760 (541) 548-5833 www.APEandS.com</p>
---	--

CLAIM OF BENEFICIAL USE MAP

TO ADD A POINT OF APPROPRIATION
FOR T-13371

CHURCH FAMILY FARMS, INC.

SECTION 32, TOWNSHIP 27 SOUTH, RANGE 17 EAST, W.M.
TAX LOT 1300

RECEIVED
SEP 13 2022

RECEIVED

SEP 13 2022

OWRD

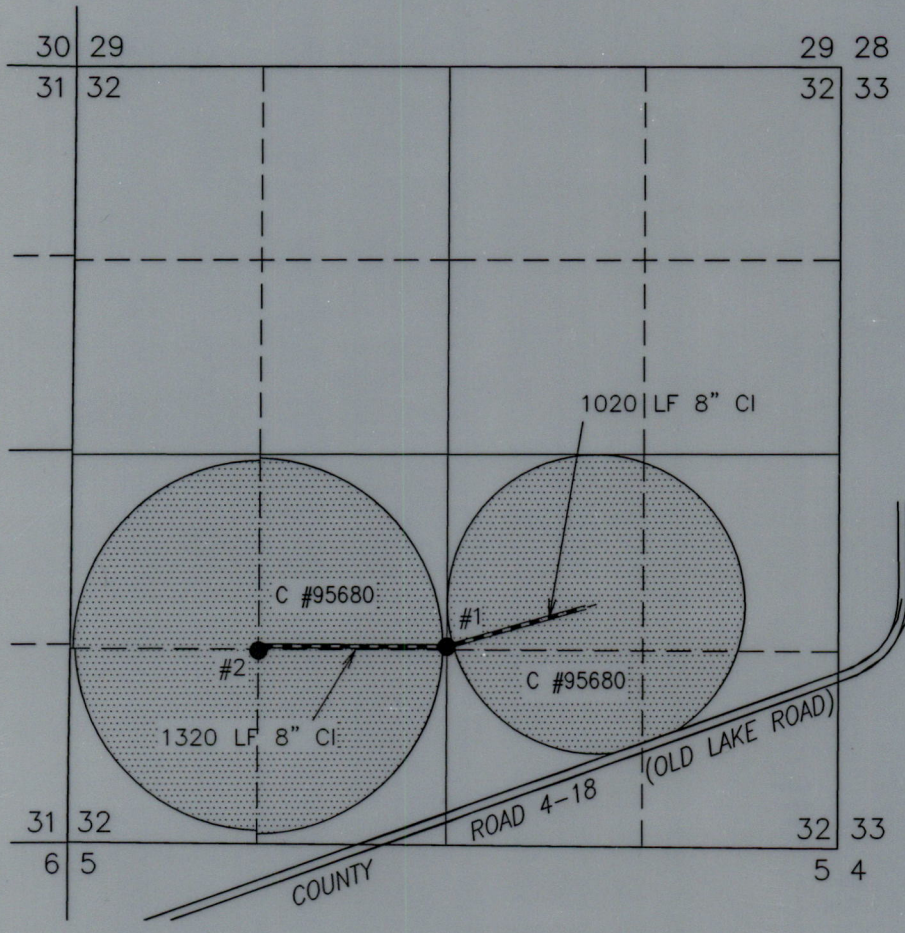

 195.2 ACRES WATER RIGHTS FROM CERTIFICATE #95680 (G-8199), AS SHOWN.

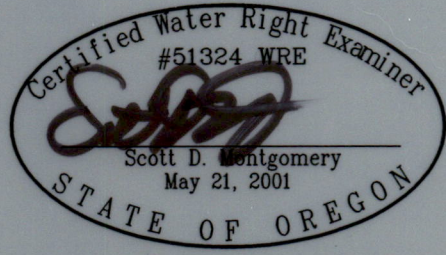

RENEWAL DATE: 12/31/2022

● #2 LAKE 52371

EXISTING WELL IN THE SE 1/4 SW 1/4 SECTION 32, T27S R17E, W.M. LOCATED 1305 FEET NORTH AND 1320 FEET EAST FROM THE SW CORNER OF SECTION 32.

NEWLY INSTALLED METERS ARE LOCATED 7.0 FEET NORTH ALONG DELIVERY PIPE FROM WELL #2 & ON EASTERLY CENTER PIVOT SPRINKLER..

THIS MAP IS FOR THE PURPOSE OF LOCATING A WATER RIGHT ONLY AND HAS NO INTENT TO PROVIDE LEGAL DIMENSIONS OR THE LOCATION OF PROPERTY LINES

<p>PREPARED FOR:</p> <p>CHURCH FAMILY FARMS, INC. P.O. BOX 751 CHRISTMAS VALLEY, OR 97641</p>	<p>PREPARED BY:</p>  <p>ALL POINTS ENGINEERING AND SURVEYING, INC. P.O. BOX 767 (541) 548-5833</p> <p>TERREBONNE, OR 97760 www.APEandS.com</p>
---	---

CLAIM OF BENEFICIAL USE MAP

TO ADD A POINT OF APPROPRIATION
FOR T-13371

CHURCH FAMILY FARMS, INC.

SECTION 32, TOWNSHIP 26 SOUTH, RANGE 18 EAST, W.M.
TAX LOTS 200 & 8000

RECEIVED

SEP 13 2001

OWRB

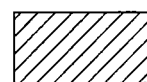
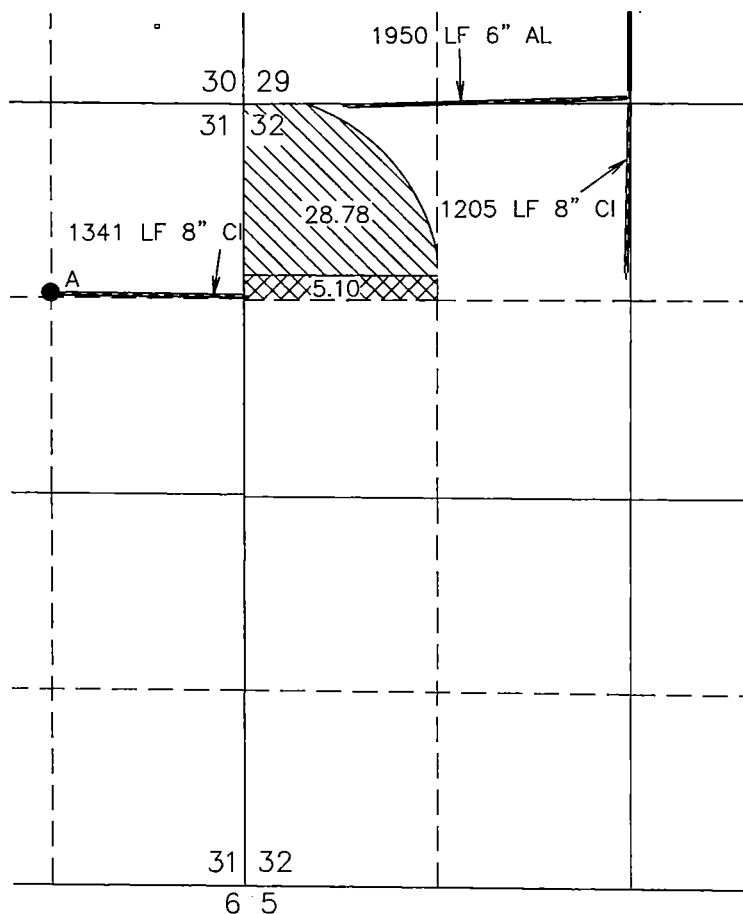

28.78 ACRES WATER RIGHTS
FROM CERTIFICATE #96153
(G-10172), AS SHOWN.



5.1 ACRES WATER RIGHTS
FROM CERTIFICATE #94834
(G-9015), AS SHOWN.

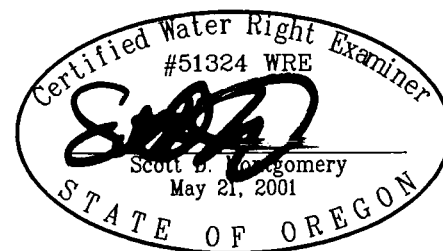

RENEWAL DATE: 12/31/2022

● **WELL A LAKE 687**

EXISTING WELL IN THE NE 1/4 NE 1/4 SECTION 31, T26S
R18E, W.M. LOCATED 1410 FEET NORTH AND 1320 FEET
EAST FROM THE C 1/4 CORNER OF SECTION 31.

NEWLY INSTALLED METER IS LOCATED ON CENTER
PIVOT SPRINKLER.

THIS MAP IS FOR THE PURPOSE OF LOCATING A
WATER RIGHT ONLY AND HAS NO INTENT TO
PROVIDE LEGAL DIMENSIONS OR THE LOCATION OF
PROPERTY LINES

PREPARED FOR:

CHURCH FAMILY FARMS, INC.
P.O. BOX 751
CHRISTMAS VALLEY, OR 97641

PREPARED BY:



ALL POINTS ENGINEERING AND SURVEYING, INC.
P.O. BOX 767 TERREBONNE, OR 97760
(541) 548-5833 www.APEandS.com