



Water Supply Availability Committee
Oregon Water Resources Department
Ryan Andrews
May 10th, 2023

Drought Declarations



- Six counties with Executive Orders for drought declarations under ORS 536
- Lake, Sherman Counties requesting

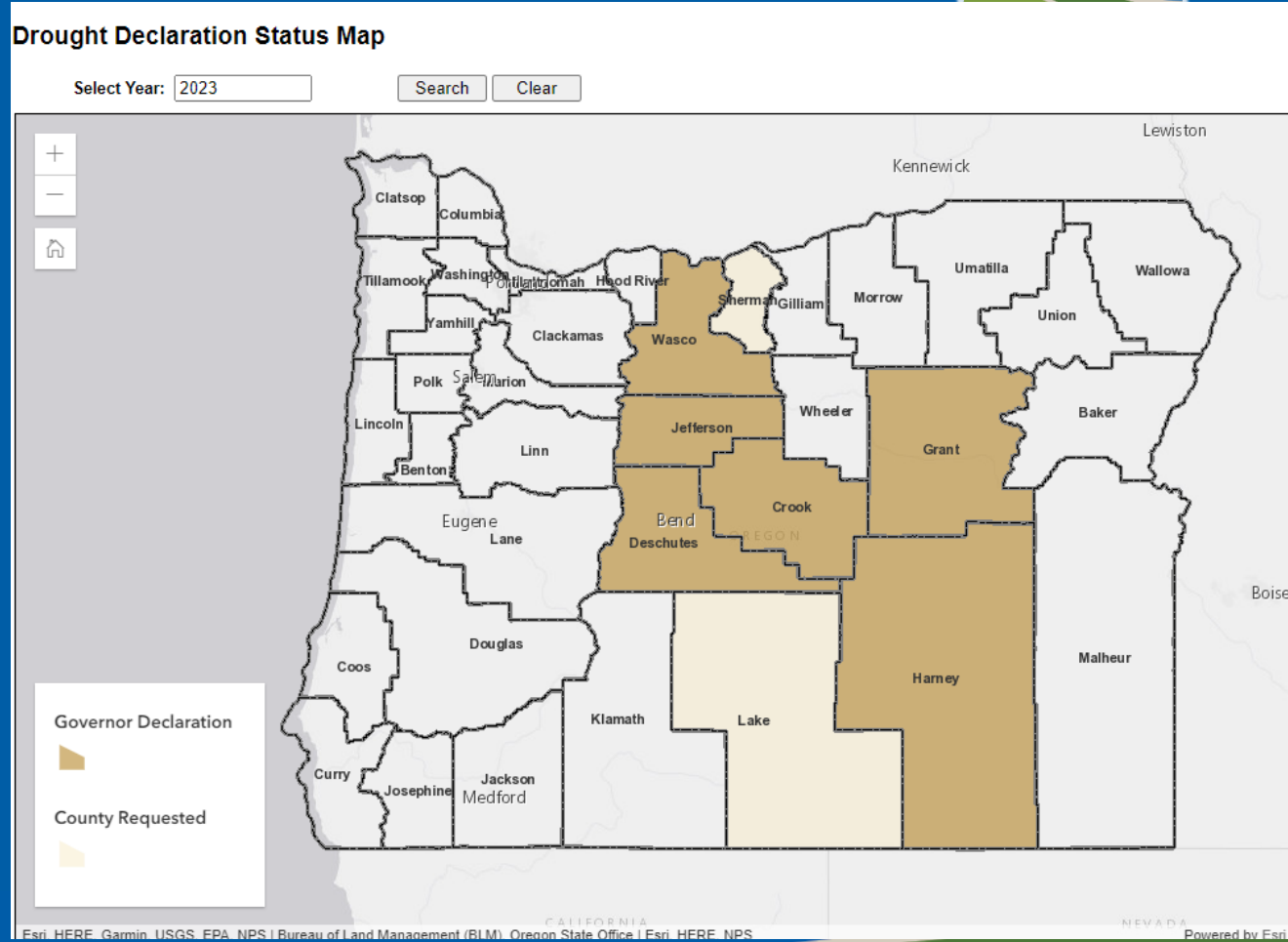

April % of Average Streamflow - WY 2023



Stream Gage

- <= 30%
- 31% - 50%
- 51% - 70%
- 71% - 90%
- 91% - 110%
- 111% - 130%
- > 130%

Counties

- 🍷 <= 30%
- 🍷 31% - 50%
- 🍷 51% - 70%
- 🍷 71% - 90%
- 🍷 91% - 110%
- 🍷 111% - 130%
- 🍷 > 130%
- 🍷 OWRD Basin

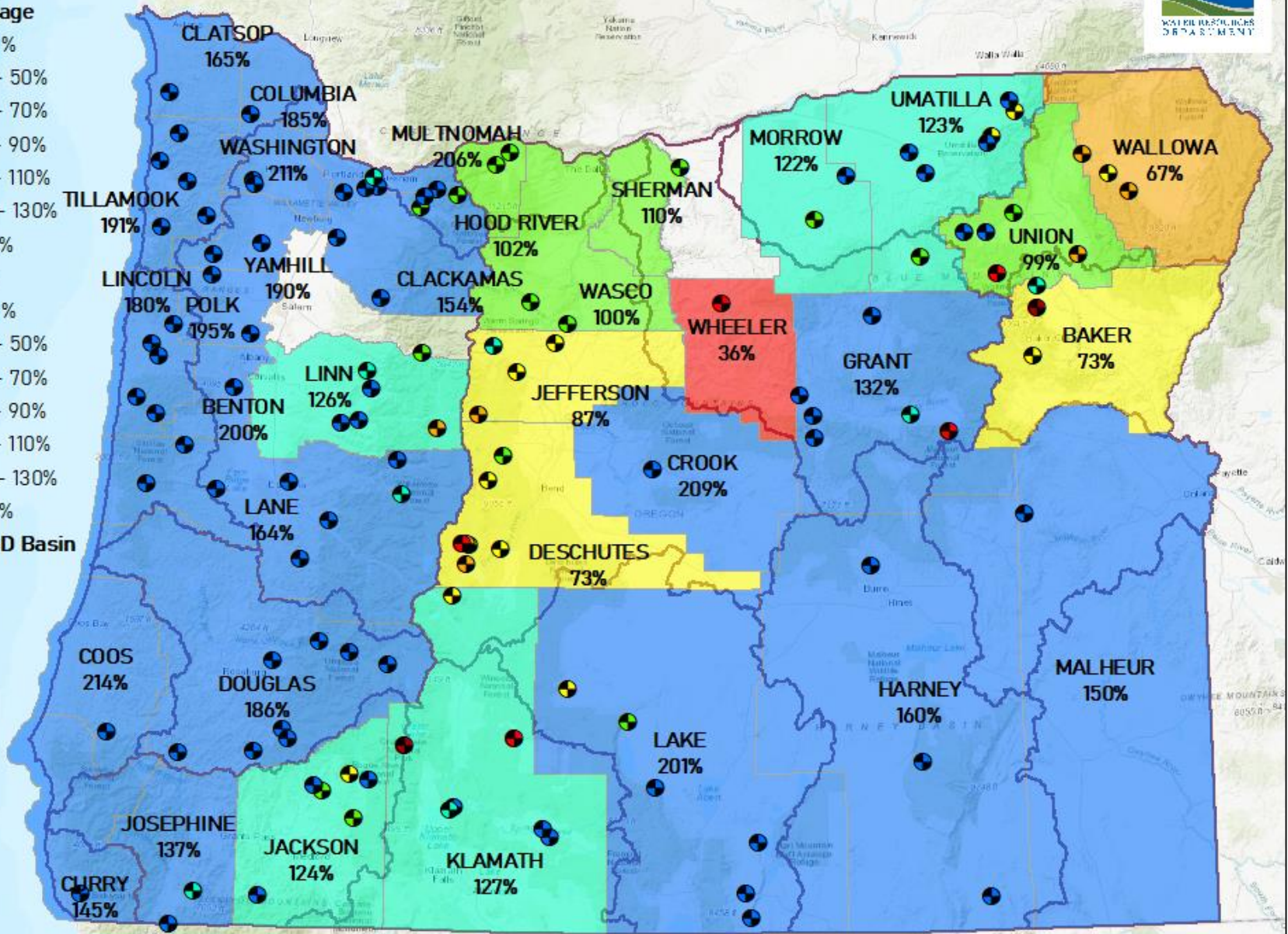

Date: 5/1/2023

Water Year To Date % of Average Streamflow - May 8, 2023



Stream Gage

- <= 30%
- 31% - 50%
- 51% - 70%
- 71% - 90%
- 91% - 110%
- 111% - 130%
- > 130%

OWRD Basin

- <= 30%
- 31% - 50%
- 51% - 70%
- 71% - 90%
- 91% - 110%
- 111% - 130%
- > 130%

Counties

- Counties

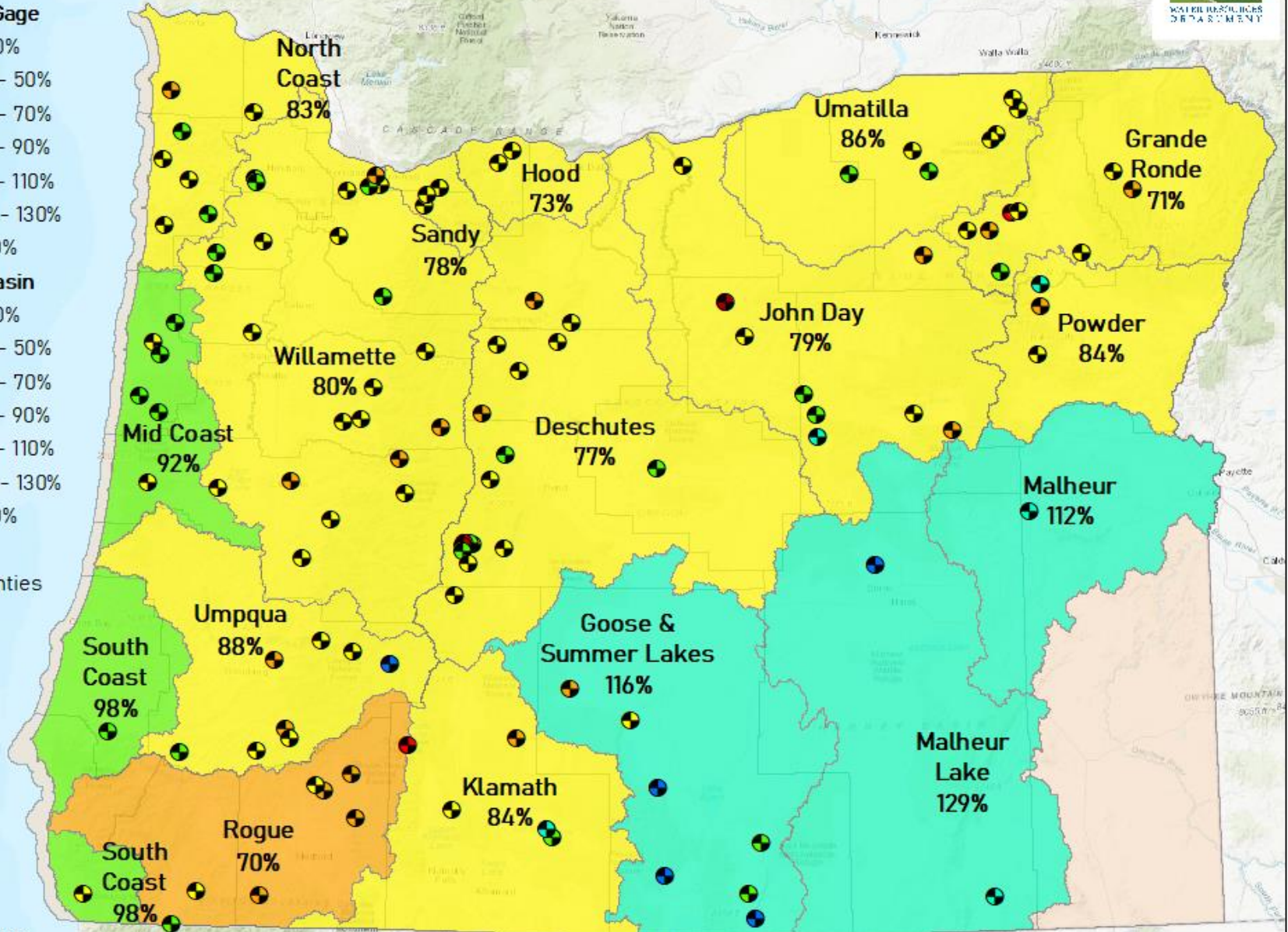

Date: 5/9/2023

28-Day Streamflow Percentile - May 8, 2023



Stream Gage

- LOW
- < 10
- 10 - 25
- 25 - 75
- 75 - 90
- > 90
- HIGH
- 🗺️ OWRD Basin
- 🗺️ Counties

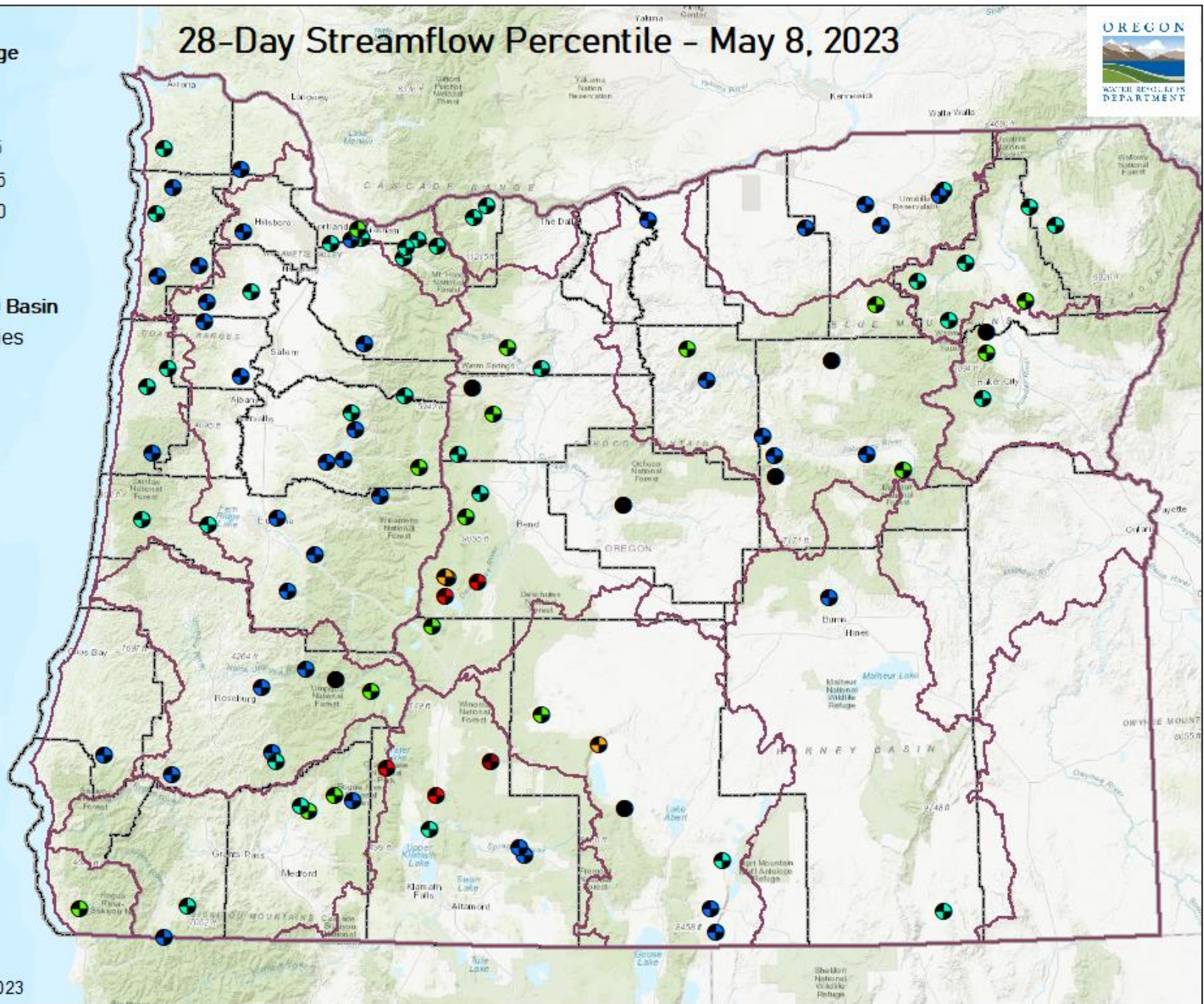

Date: 5/10/2023

7-Day Streamflow Percentile - May 8, 2023



Stream Gage

- LOW
- < 10
- 10 - 25
- 25 - 75
- 75 - 90
- > 90
- HIGH
- 🗺️ OWRD Basin
- 🗺️ Counties

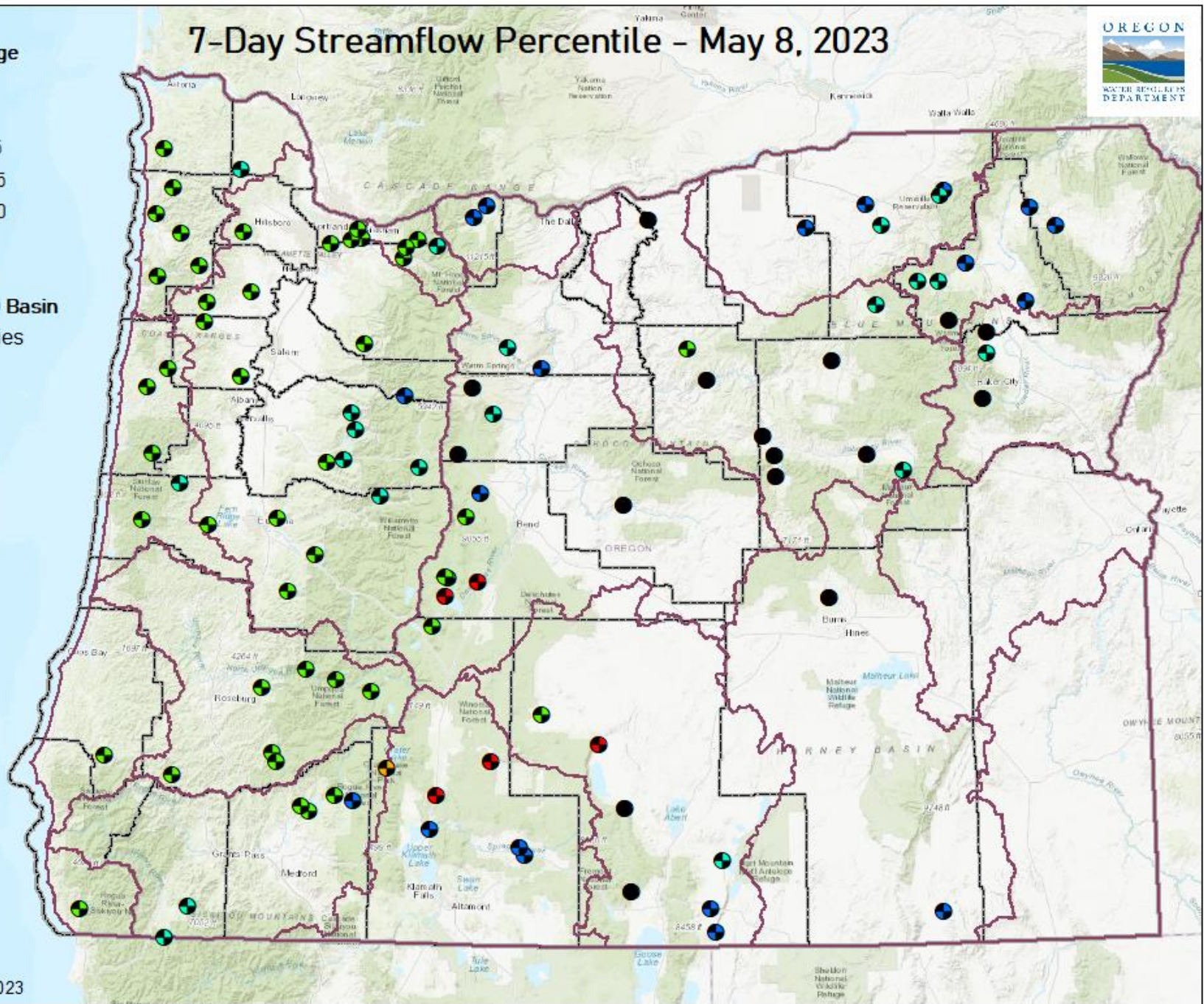







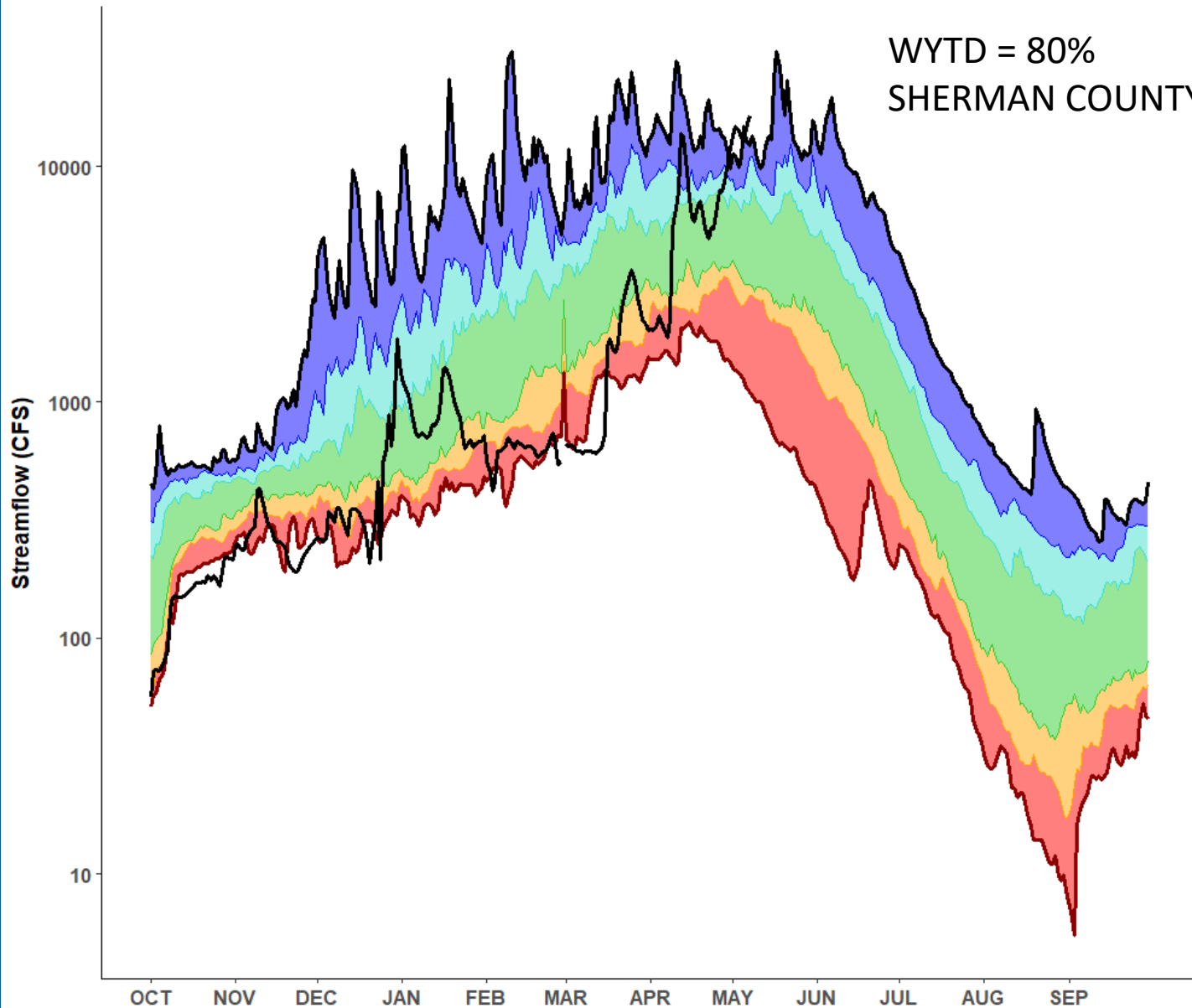

Date: 5/10/2023

14048000 - JOHN DAY R AT MCDONALD FERRY, OR
JOHN DAY BASIN
POR: 1991-2020

WYTD = 80%
SHERMAN COUNTY



PERCENTILES

| | | | |
|--|---|---|---|
|  < 10 |  10 - 25 |  75 - 90 |  MINIMUM |
|  > 90 |  25 - 75 |  MAXIMUM |  WY2023 |

10391050 - BUCK CR AB PAULINA MARSH NR SILVER LAKE, OR
GOOSE AND SUMMER LAKES BASIN
POR: 1991-2020

WYTD = 63%
LAKE COUNTY

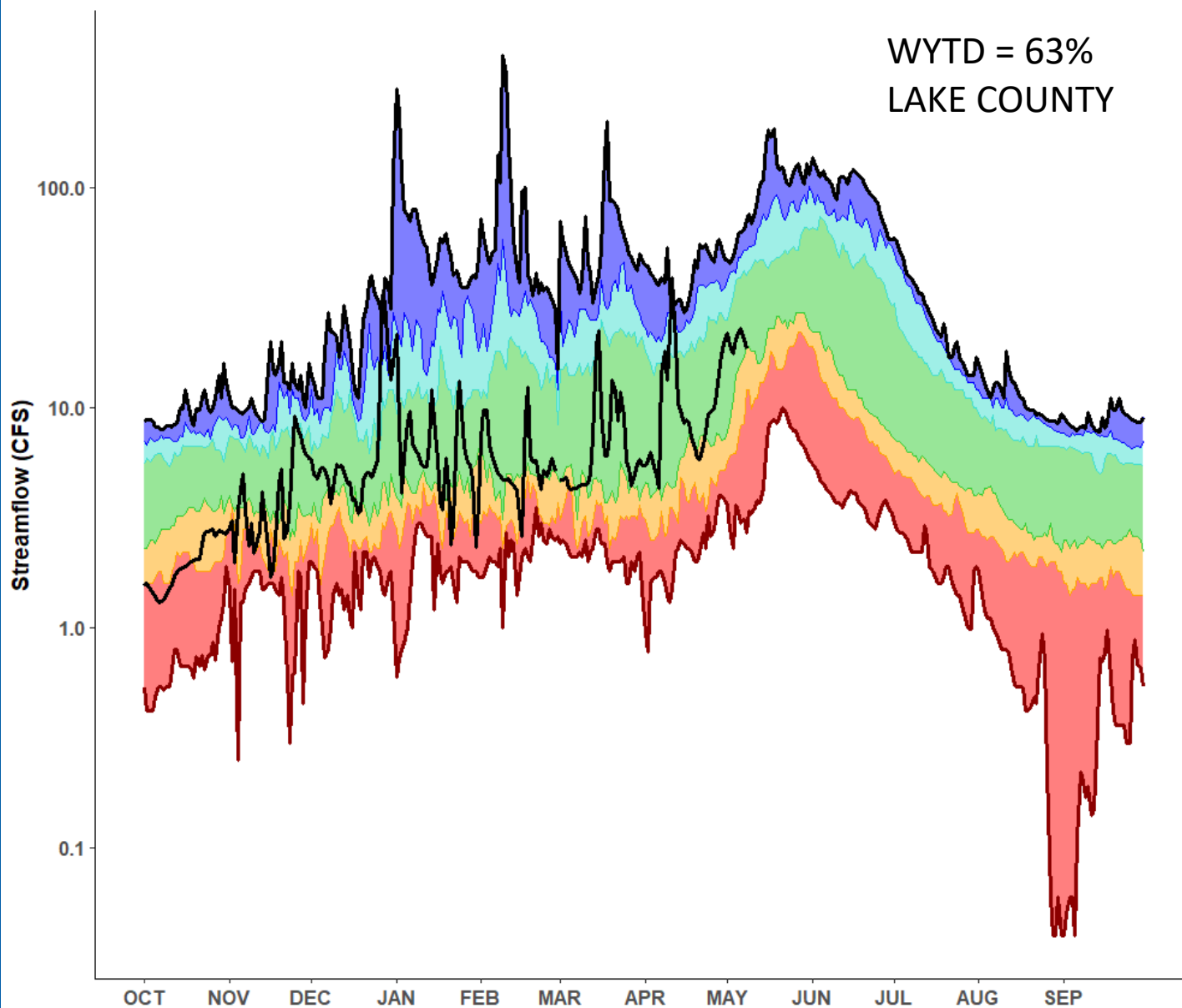

PERCENTILES

| | | | |
|------|---------|---------|---------|
| < 10 | 10 - 25 | 75 - 90 | MINIMUM |
| > 90 | 25 - 75 | MAXIMUM | WY2023 |

10384000 - CHEWAUCAN R NR PAISLEY, OR
GOOSE AND SUMMER LAKES BASIN
POR: 1991-2020

WYTD = 132%
LAKE COUNTY

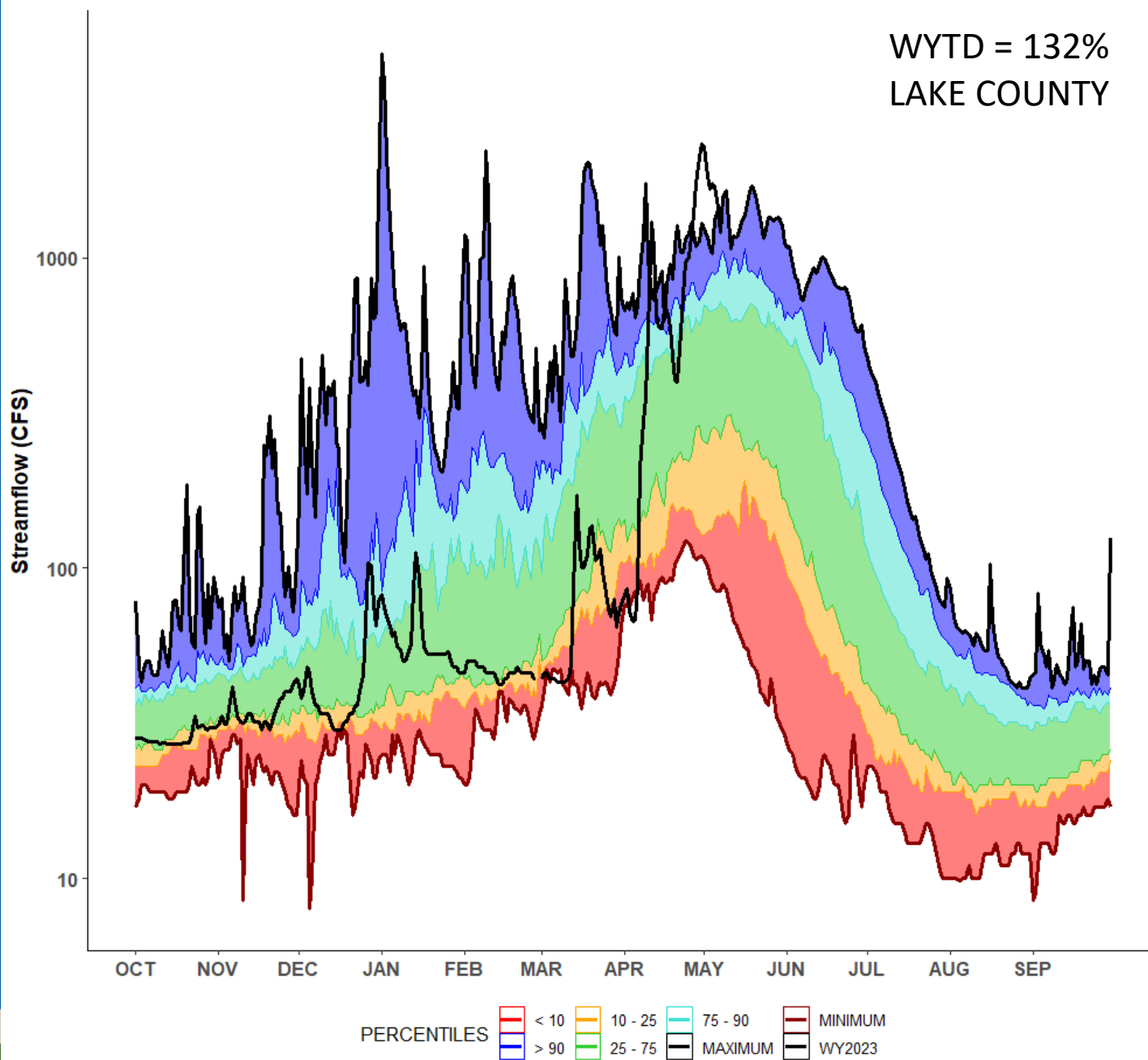

14046500 - JOHN DAY R AT SERVICE CR, OR

JOHN DAY BASIN







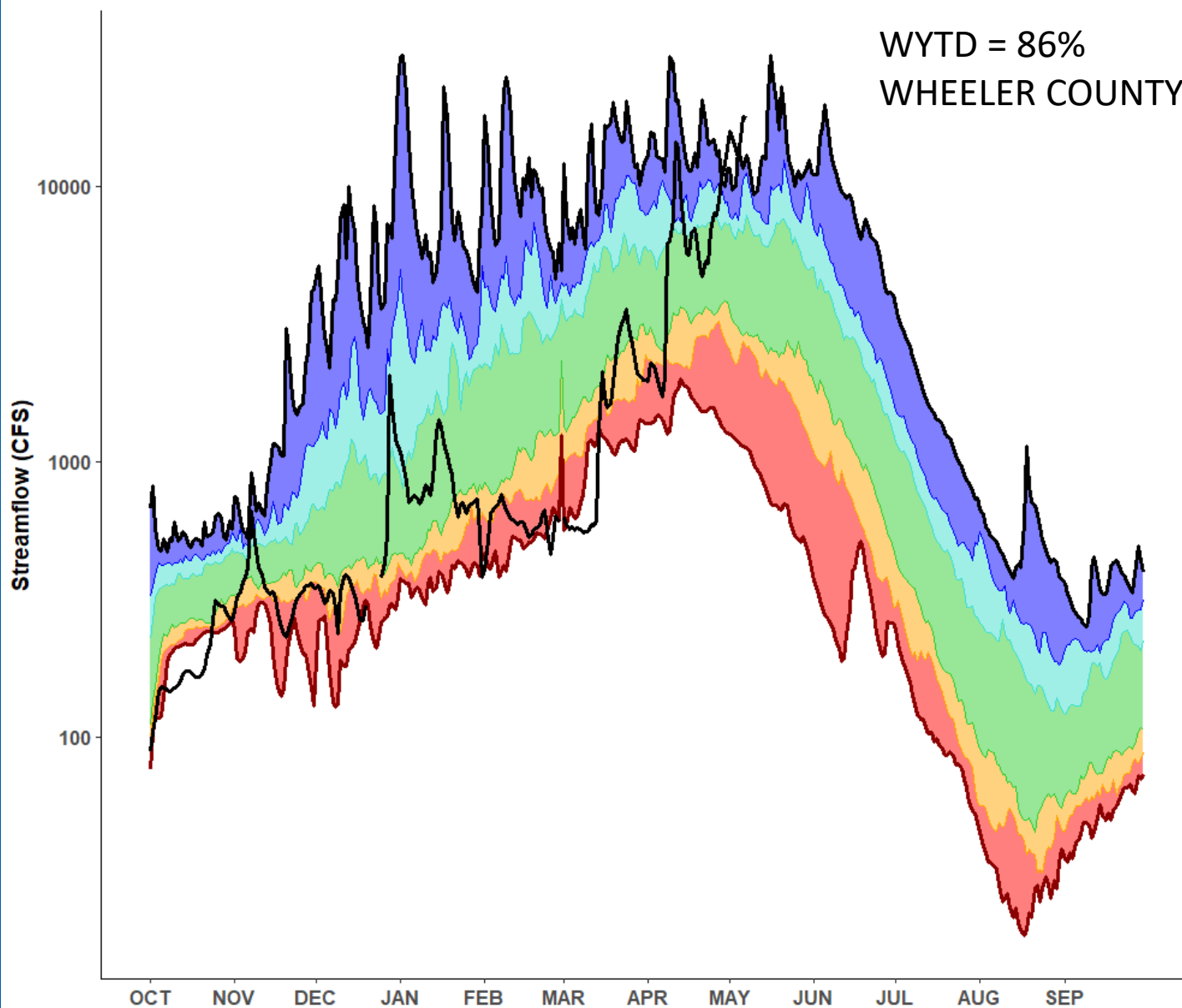

POR: 1991-2020

WYTD = 86%

WHEELER COUNTY



PERCENTILES

| | | | |
|--|---|---|---|
|  < 10 |  10 - 25 |  75 - 90 |  MINIMUM |
|  > 90 |  25 - 75 |  MAXIMUM |  WY2023 |

13275105 - POWDER R AT HUDSPETH LANE NR SUMPTER, OR

POWDER BASIN

POR: 1991-2020

WYTD = 74%
BAKER COUNTY

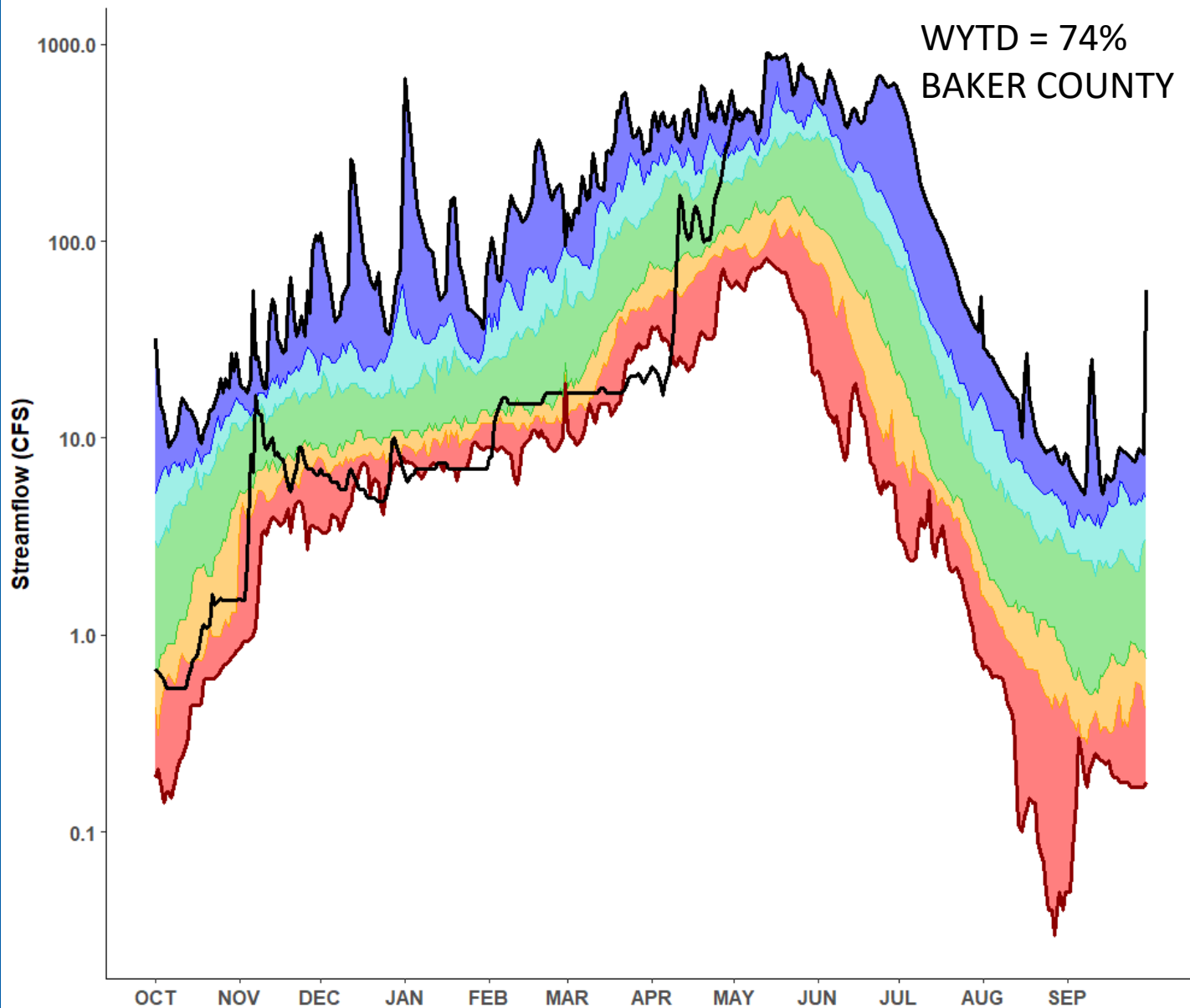

PERCENTILES

| | | | |
|------|---------|---------|---------|
| < 10 | 10 - 25 | 75 - 90 | MINIMUM |
| > 90 | 25 - 75 | MAXIMUM | WY2023 |

Summary



- Sherman and Lake Counties requesting drought declarations
- Snowmelt elevating flows across state
 - Water year streamflow still well below average

OREGON



WATER RESOURCES
DEPARTMENT

QUESTIONS?



May 2023 Update for Precipitation & Temperatures

NOAA National Weather Service - Portland, Oregon

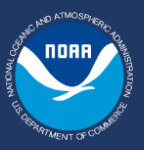

Water Year Precipitation

NWS AHPS & WRCC Comparison

AHPS % Normal

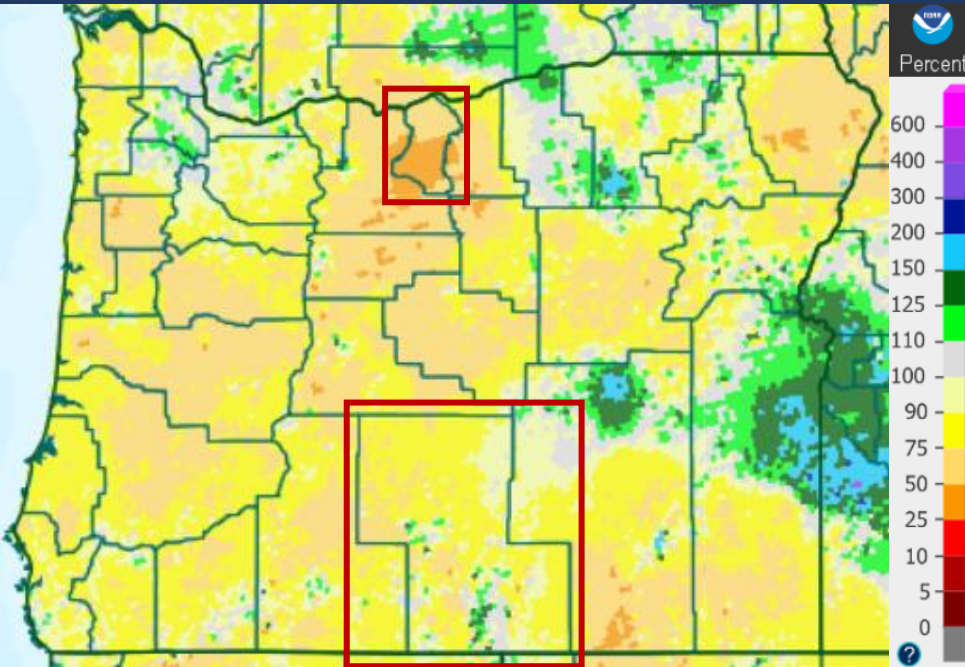

WRCC % Normal

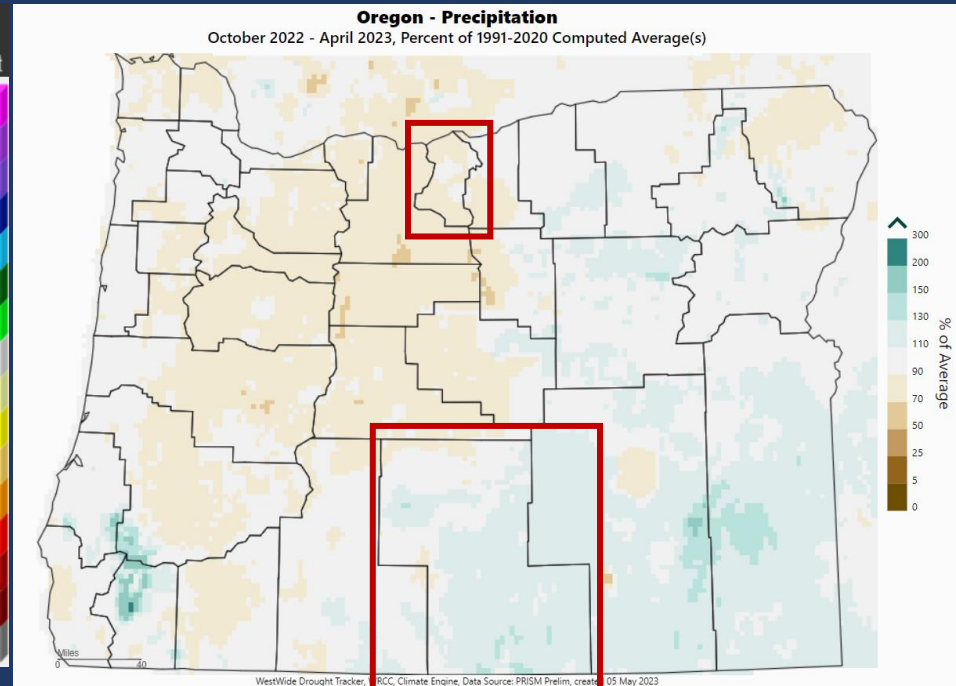

water.weather.gov/precip/index.php

wrcc.dri.edu/my/wwdt

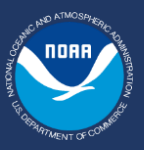

Precipitation – Past 90 Days

% Normal

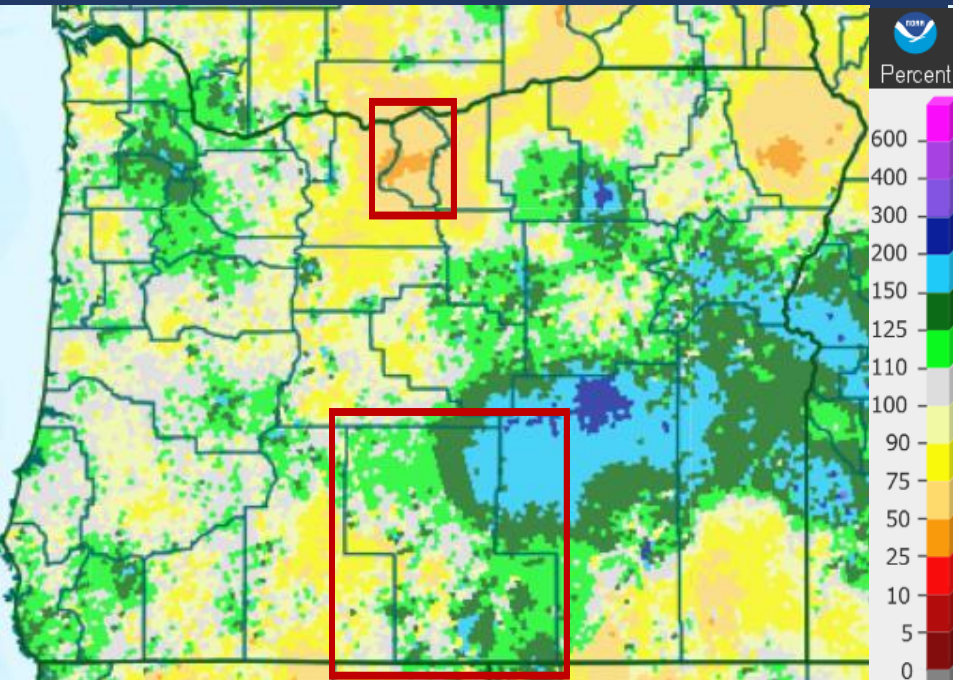

Departure from Normal

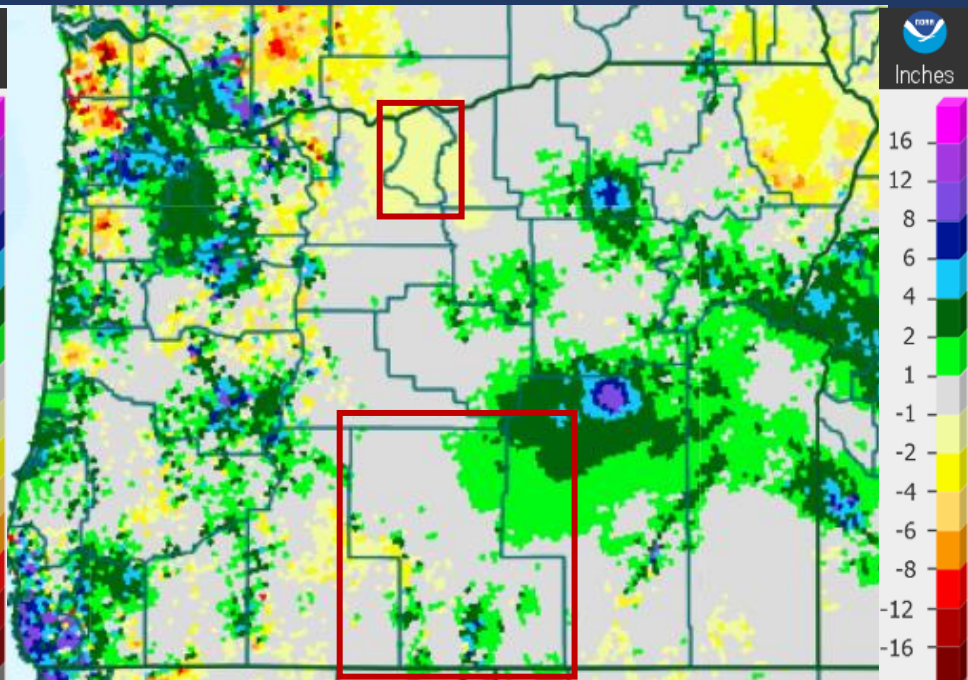

Precipitation Data as of May 8, 2023

water.weather.gov/precip/index.php

Temperatures

April Departure from Normal

Feb - Apr Departure from Norm

Oregon - Mean Temperature
April 2023, Departure from 1991-2020 Computed Average(s)

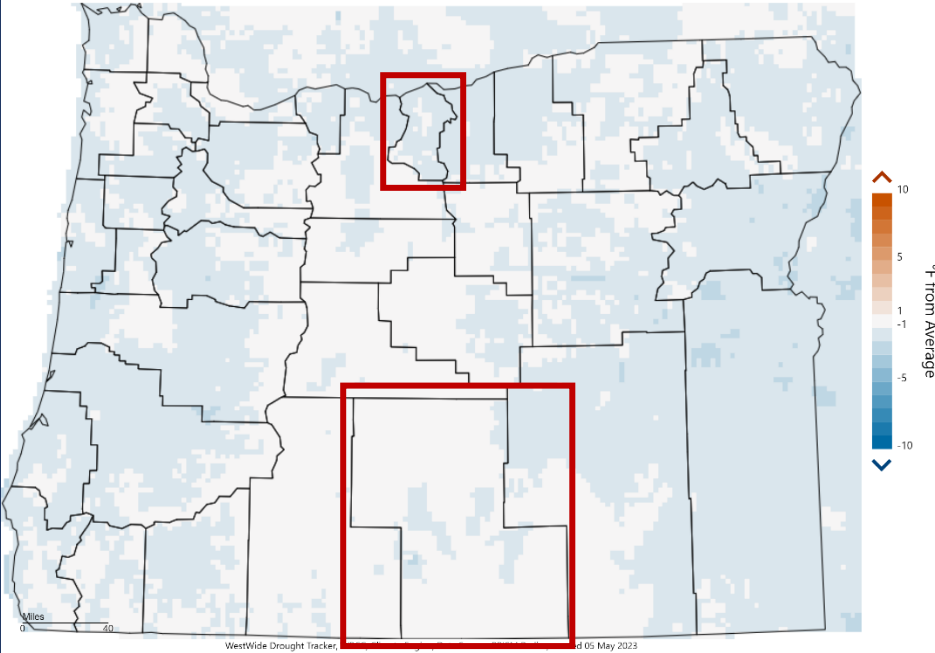

Oregon - Mean Temperature
February - April 2023, Departure from 1991-2020 Computed Average(s)

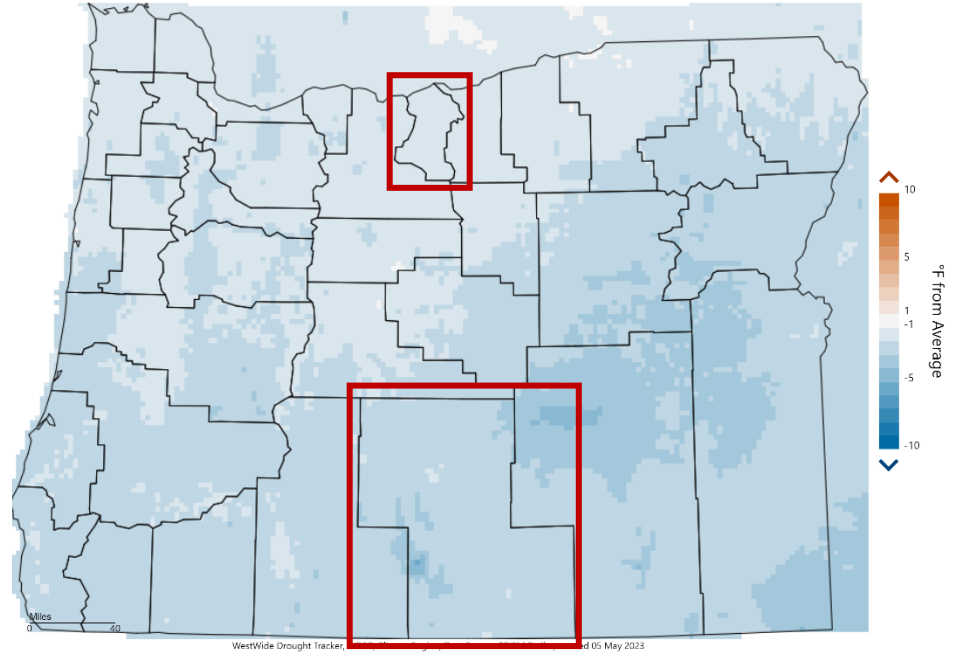



Drought Monitor

U.S. Drought Monitor Oregon

Map released: Thurs. May 4, 2023

Data valid: May 2, 2023 at 8 a.m. EDT

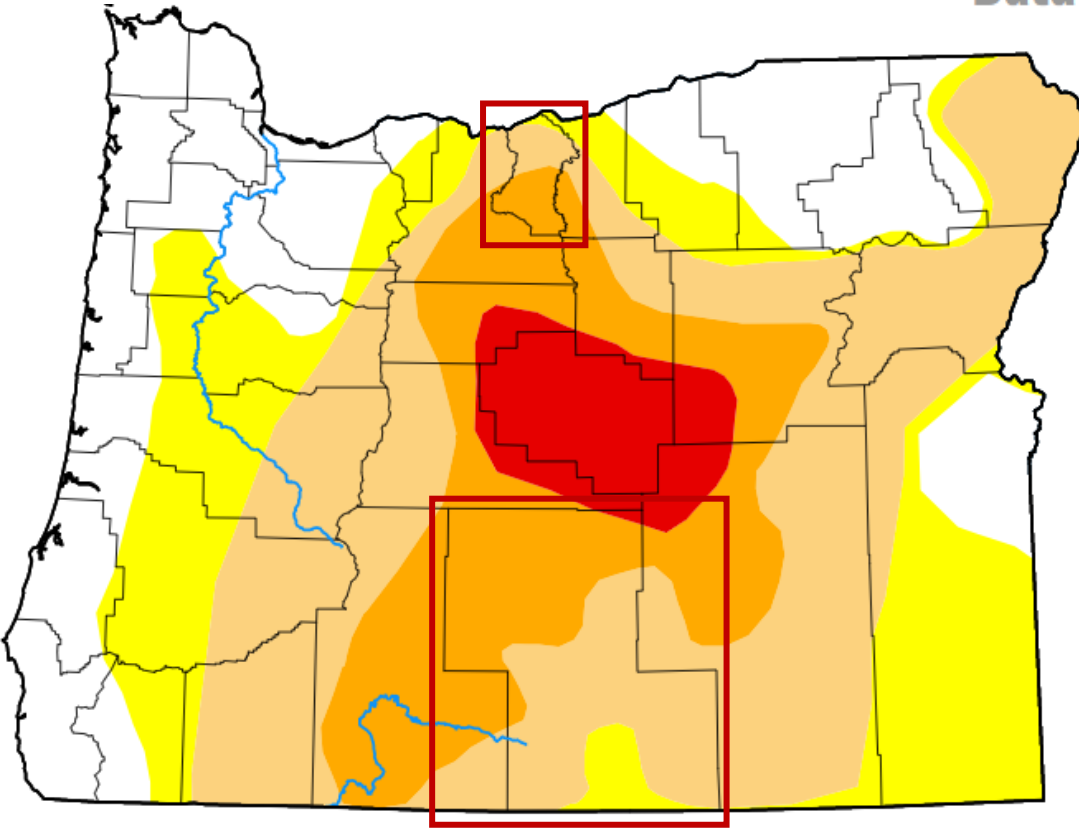

Intensity

- None
- D0 (Abnormally Dry)
- D1 (Moderate Drought)
- D2 (Severe Drought)
- D3 (Extreme Drought)
- D4 (Exceptional Drought)
- No Data



droughtmonitor.unl.edu

Mid May Outlook

HOT & DRY

NWRFC
10-DAY
PRECIPITATION
FORECAST
as of 5/9/2023

www.nwrfc.noaa.gov/water_supply/wy_summary/wy_summary.php

Northwest River Forecast Center
10 Day QPF, Ending 12Z, 05/19/23

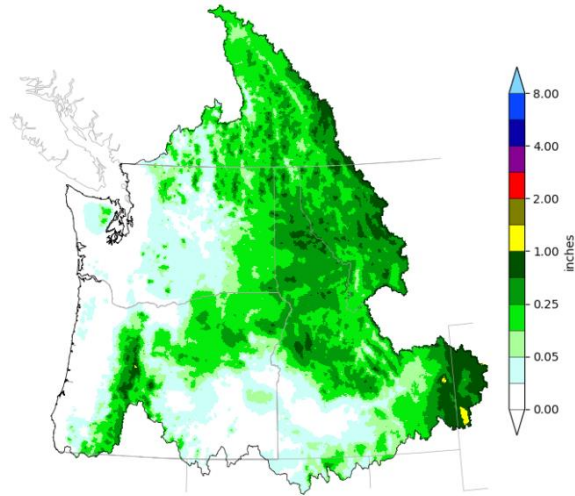

Northwest River Forecast Center
10 Day QPF (Percent of Climatology), Ending 12Z, 05/19/23

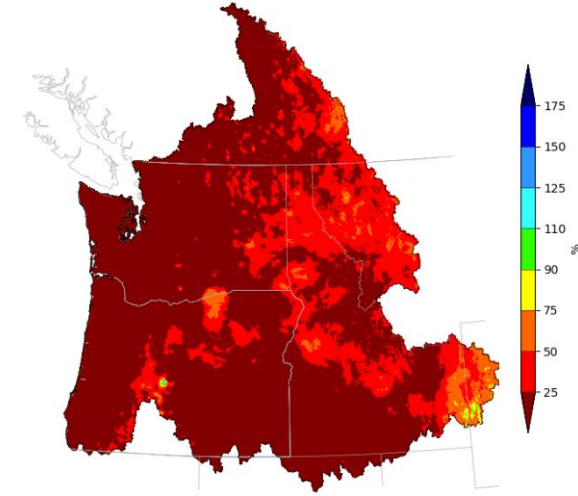

8-14 Day Temperature Outlook

Valid: May 16 - 22, 2023
Issued: May 8, 2023

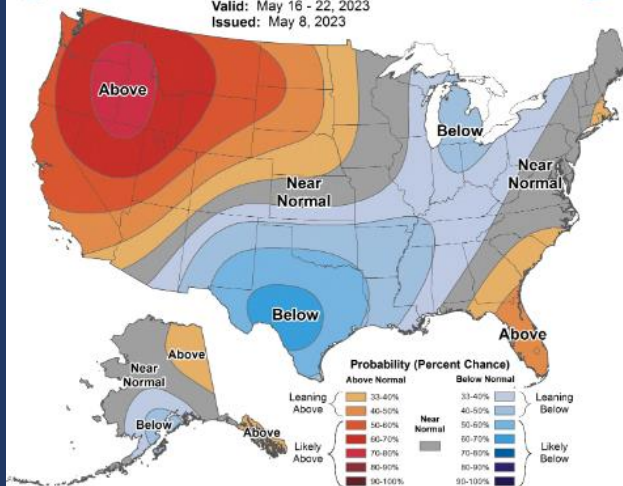

8-14 Day Precipitation Outlook

Valid: May 16 - 22, 2023
Issued: May 8, 2023

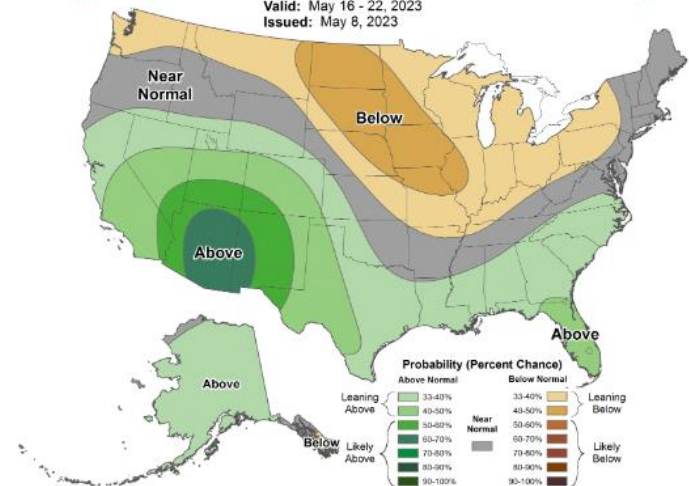

CPC 8 - 14 DAY OUTLOOK

www.cpc.ncep.noaa.gov



ENSO Status & Prediction

Model Predictions of ENSO from Apr 2023

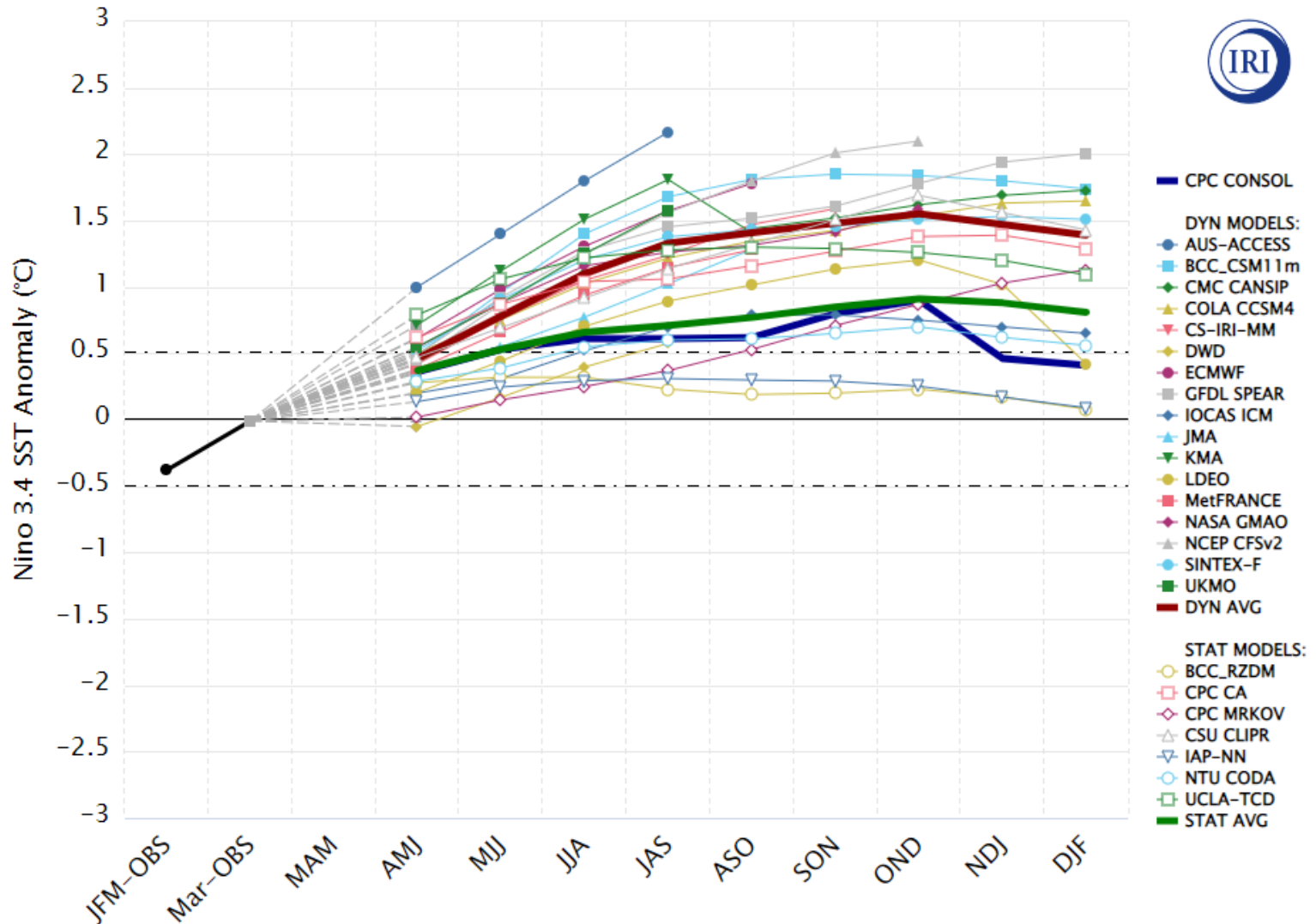

https://iri.columbia.edu/our-expertise/climate/forecasts/enso/current/?enso_tab=enso-sst_table

weather.gov/portland & www.nwrfc.noaa.gov



Climate Prediction Center Outlook

June – August 2023

Seasonal Temperature Outlook

Valid: Jun-Jul-Aug 2023
 Issued: April 20, 2023

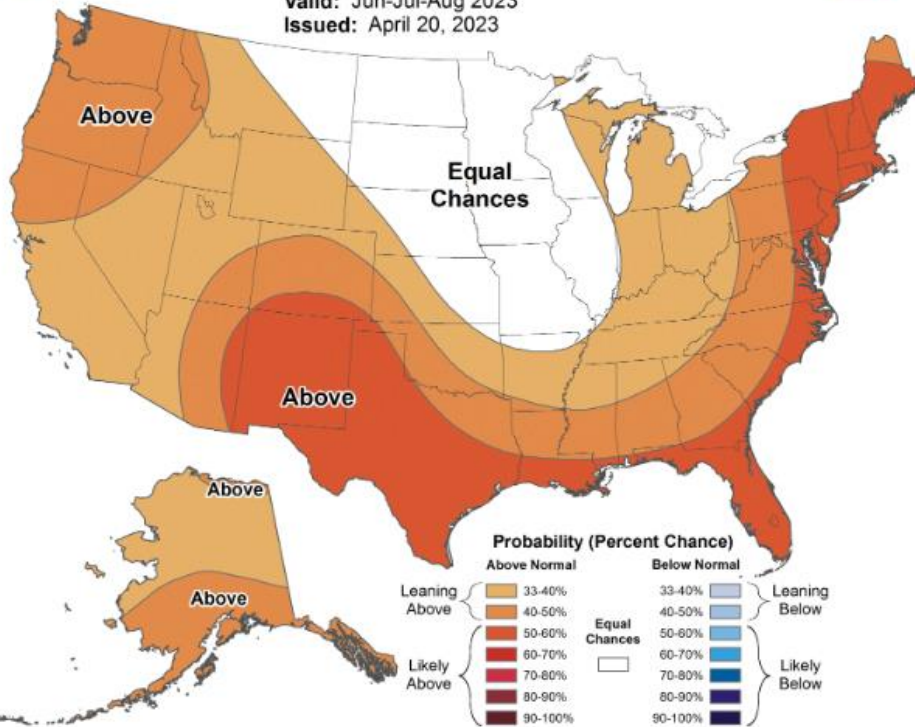

Seasonal Precipitation Outlook

Valid: Jun-Jul-Aug 2023
 Issued: April 20, 2023

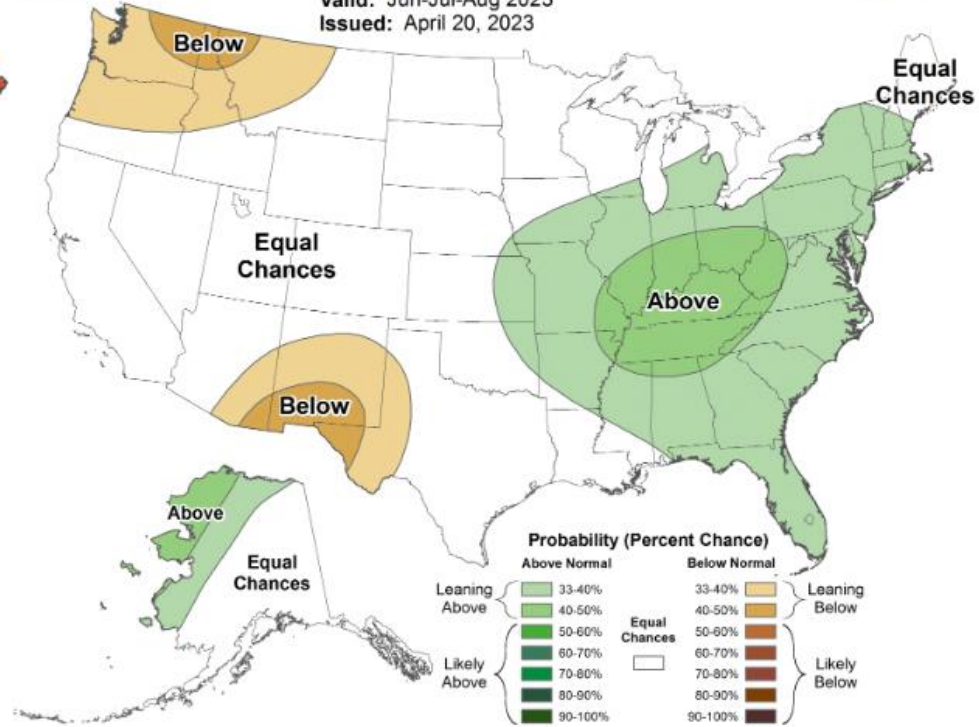

www.cpc.ncep.noaa.gov

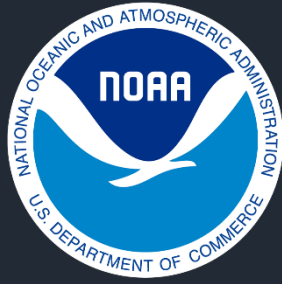

May 2023 Update for River Forecasts

NOAA National Weather Service



Observed Runoff October – Present % of Average

Natural Runoff

Period: Oct thru Curr
(% Normal)

- No Normal, No data
- < 25
- 25-50
- 50-75
- 75-90
- 90-110
- 110-125
- 125-150
- 150-175
- > 175

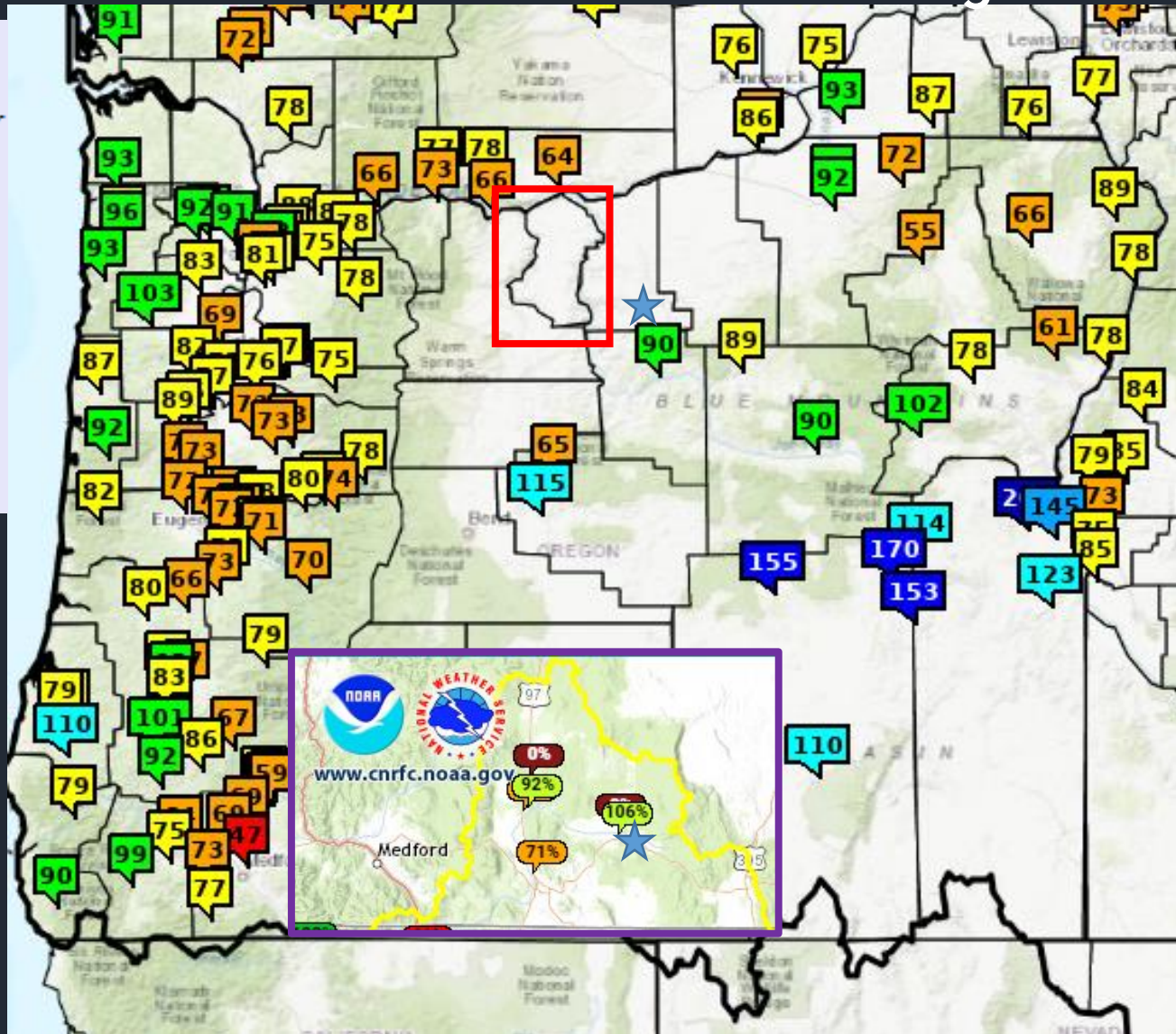



Forecast

April - September % of Average

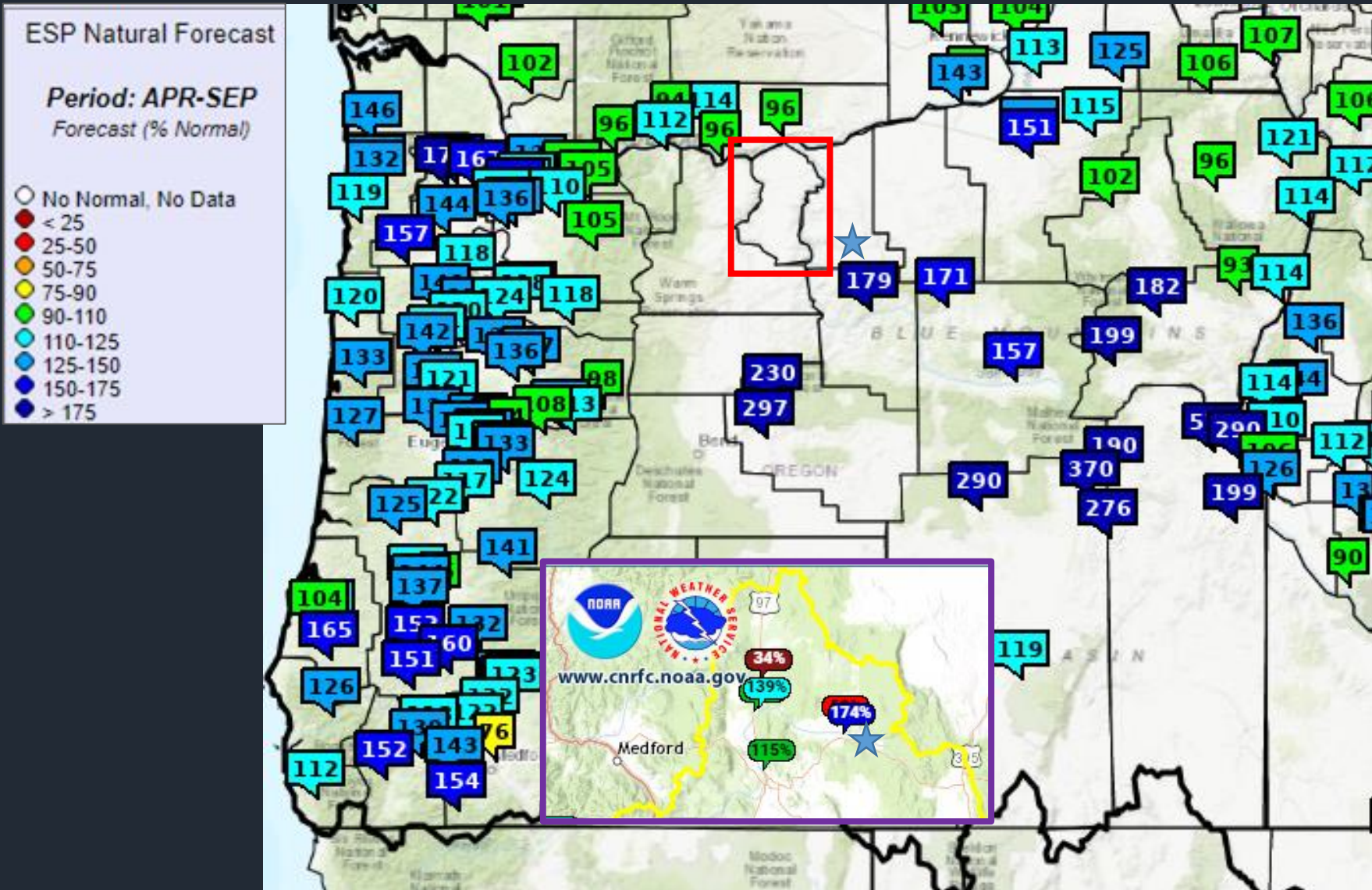



Natural Volume Forecast

Willamette at Salem

WILLAMETTE - AT SALEM (SLMO3) Forecasts for Water Year 2023

Natural Forecast

ESP with 10 Days QPF Ensemble: 2023-05-09 Issued: 2023-05-09

| Forecast Period | Forecasts Are in KAF | | | | 30 Year Average (1991-2020) |
|-----------------|----------------------|-------|-----------|-------|-----------------------------|
| | 90 % | 50 % | % Average | 10 % | |
| APR-SEP | 5687 | 5968 | 118 | 6571 | 5067 |
| APR-JUL | 5253 | 5485 | 122 | 6089 | 4509 |
| JAN-SEP | 9388 | 9669 | 80 | 10272 | 12139 |
| JAN-JUL | 8954 | 9186 | 79 | 9791 | 11581 |
| OCT-SEP | 11979 | 12261 | 74 | 12863 | 16497 |

Experimental

HEFS with 15 days EQPF Ensemble: 2023-05-09 Issued: 2023-05-09

| | | | | | |
|---------|-------|-------|-----|-------|-------|
| APR-SEP | 5717 | 6081 | 120 | 6704 | 5067 |
| APR-JUL | 5277 | 5569 | 124 | 6180 | 4509 |
| JAN-SEP | 9419 | 9783 | 81 | 10405 | 12139 |
| JAN-JUL | 8978 | 9270 | 80 | 9881 | 11581 |
| OCT-SEP | 12010 | 12374 | 75 | 12997 | 16497 |

Reference

ESP with 0 Days QPF Ensemble: 2023-05-09 Issued: 2023-05-09

| | | | | | |
|---------|-------|-------|-----|-------|-------|
| APR-SEP | 5734 | 6200 | 122 | 7063 | 5067 |
| APR-JUL | 5275 | 5715 | 127 | 6530 | 4509 |
| JAN-SEP | 9435 | 9902 | 82 | 10764 | 12139 |
| JAN-JUL | 8976 | 9416 | 81 | 10231 | 11581 |
| OCT-SEP | 12026 | 12493 | 76 | 13355 | 16497 |

Move the mouse over the desired "Forecast Period" to display a graph.

Natural Volume Forecasts WILLAMETTE - AT SALEM Period OCT to SEP -- Water Year 2023

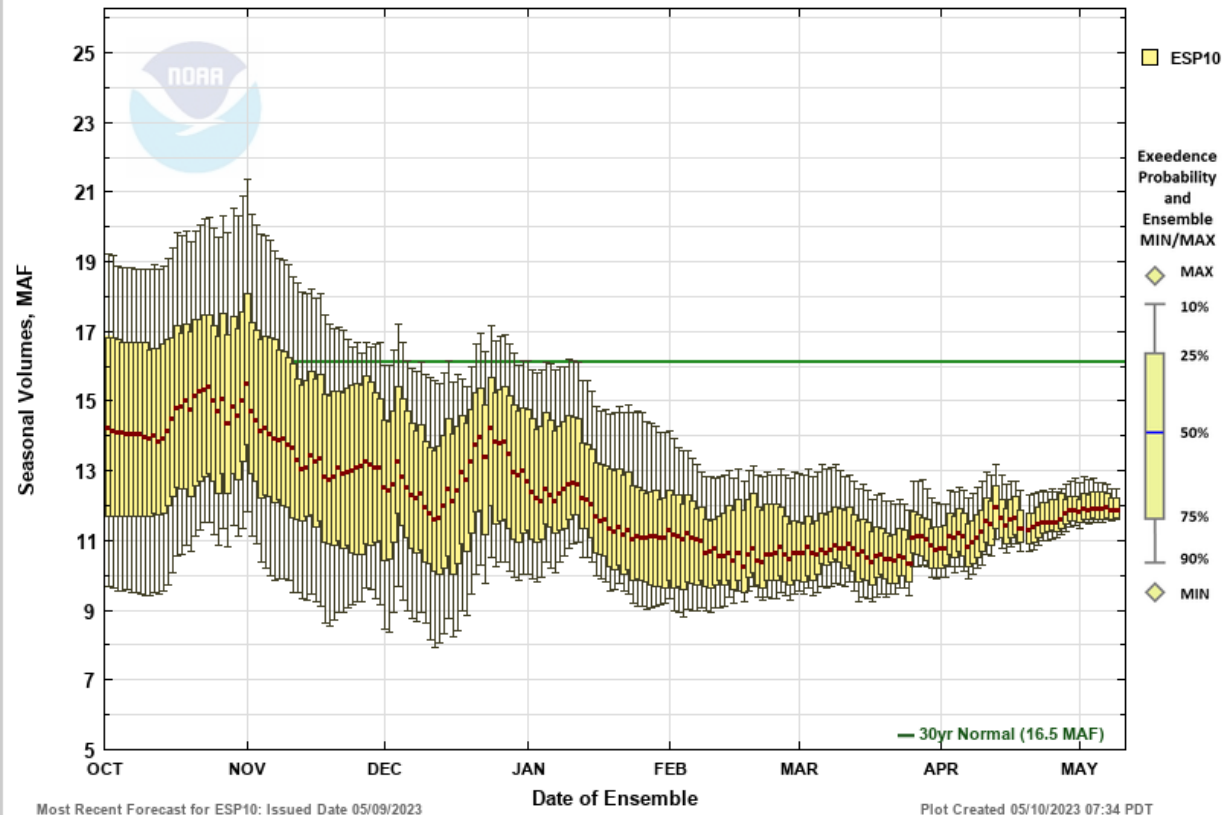

https://www.nwrfc.noaa.gov/natural/plot/nat_forecasts.php?id=SLMO3

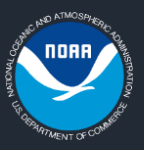

Monthly Natural Volumes Willamette R at Salem

| Period | Last Month % | Recent % |
|------------|--------------|----------|
| Apr – Sep | 112 | 118 |
| Water Year | 72 | 74 |

Natural Volume Monthly Forecasts (ESP10) for Water Year 2023
(SLMO3) WILLAMETTE - AT SALEM

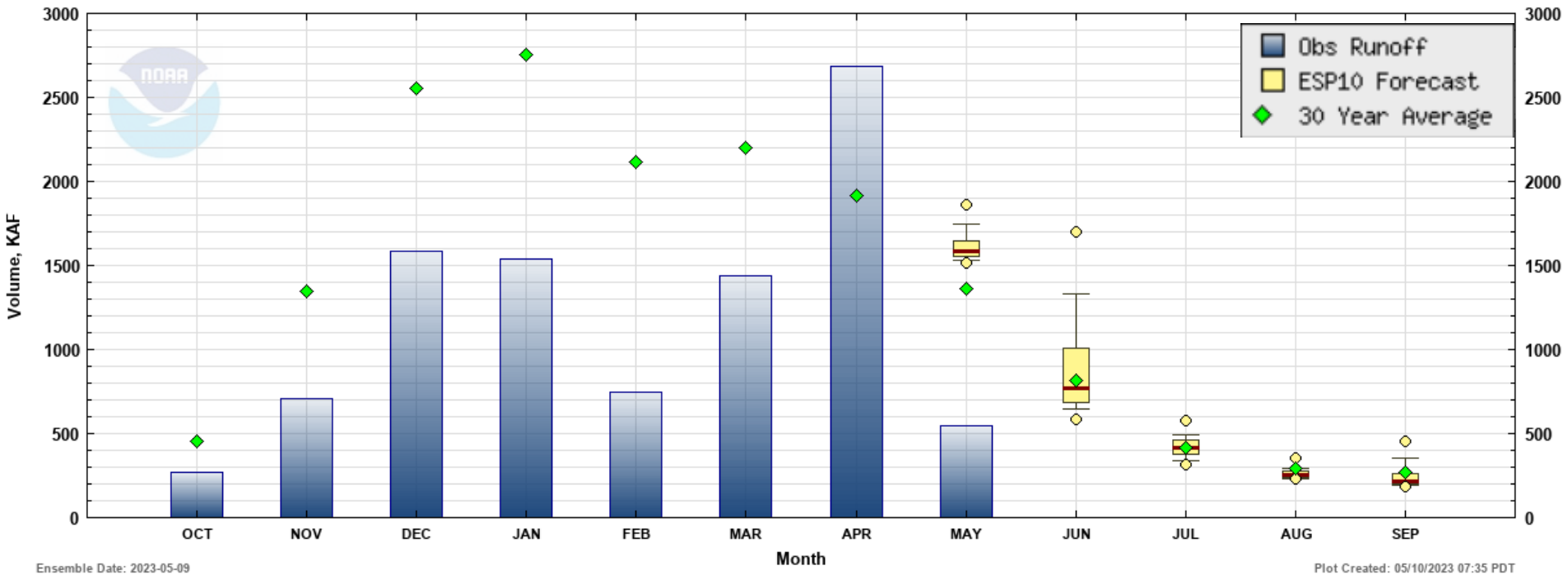

https://www.nwrfc.noaa.gov/natural/plot/nat_forecasts.php?id=SLMO3



Monthly Natural Volumes

Rogue R near Raygold

| Period | Last Month % | Recent % |
|------------|--------------|----------|
| Apr – Sep | 105 | 122 |
| Water Year | 79 | 86 |

Natural Volume Monthly Forecasts (ESP10) for Water Year 2023
(RYGO3) ROGUE - AT RAYGOLD

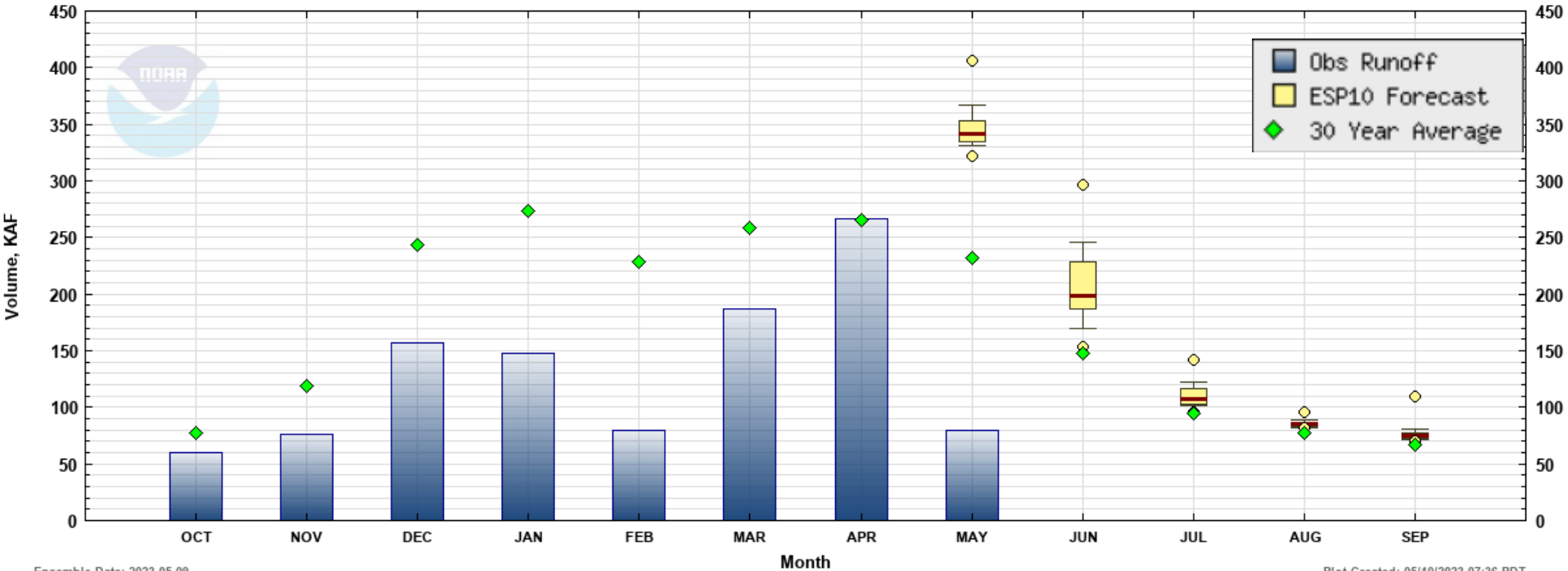

Ensemble Date: 2023-05-09

Plot Created: 05/10/2023 07:36 PDT

https://www.nwrfc.noaa.gov/natural/plot/nat_forecasts.php?id=RYGO3



Monthly Natural Volumes

Umatilla R near Umatilla

| Period | Last Month % | Recent % |
|------------|--------------|----------|
| Apr – Sep | 114 | 143 |
| Water Year | 81 | 93 |

Natural Volume Monthly Forecasts (ESP10) for Water Year 2023
(UMA03) UMATILLA - NEAR UMATILLA

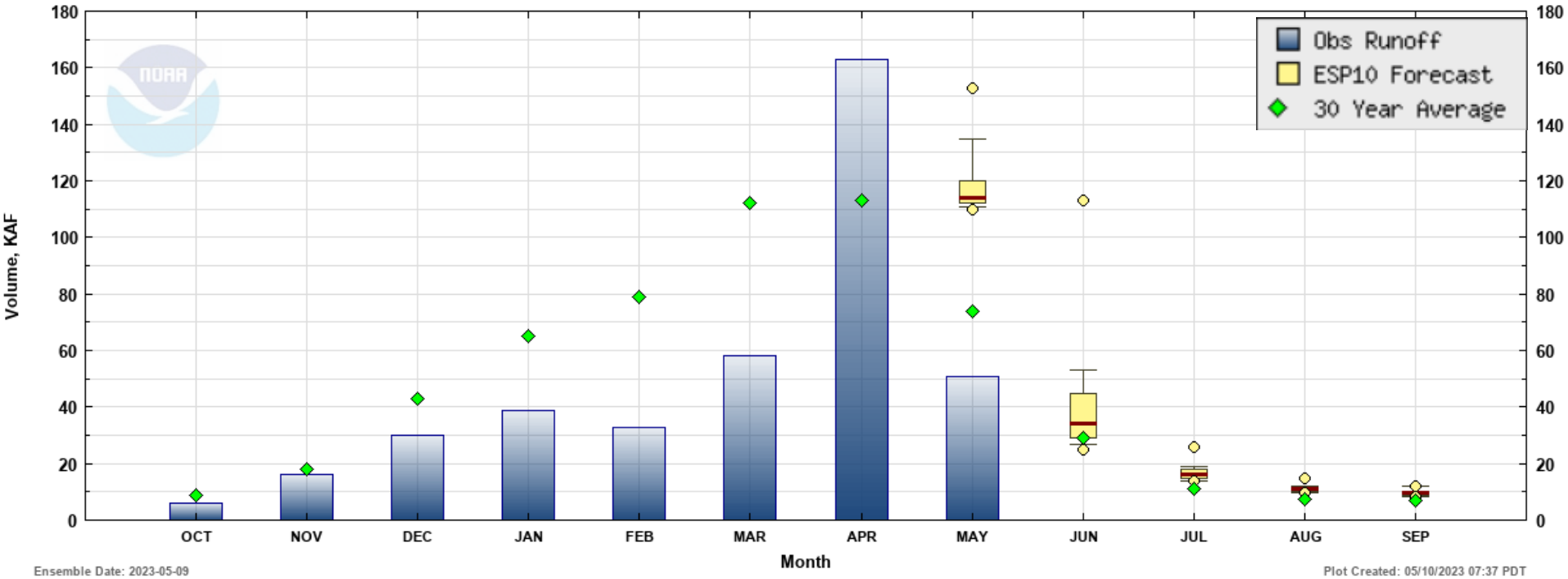

Ensemble Date: 2023-05-09

Plot Created: 05/10/2023 07:37 PDT

https://www.nwrfc.noaa.gov/natural/plot/nat_forecasts.php?id=UMA03



Monthly Natural Volumes

Owyhee R at Owyhee Dam

| Period | Last Month % | Recent % |
|------------|--------------|----------|
| Apr – Sep | 102 | 199 |
| Water Year | 86 | 137 |

Natural Volume Monthly Forecasts (ESP10) for Water Year 2023
(OWYO3) OWYHEE - OWYHEE DAM

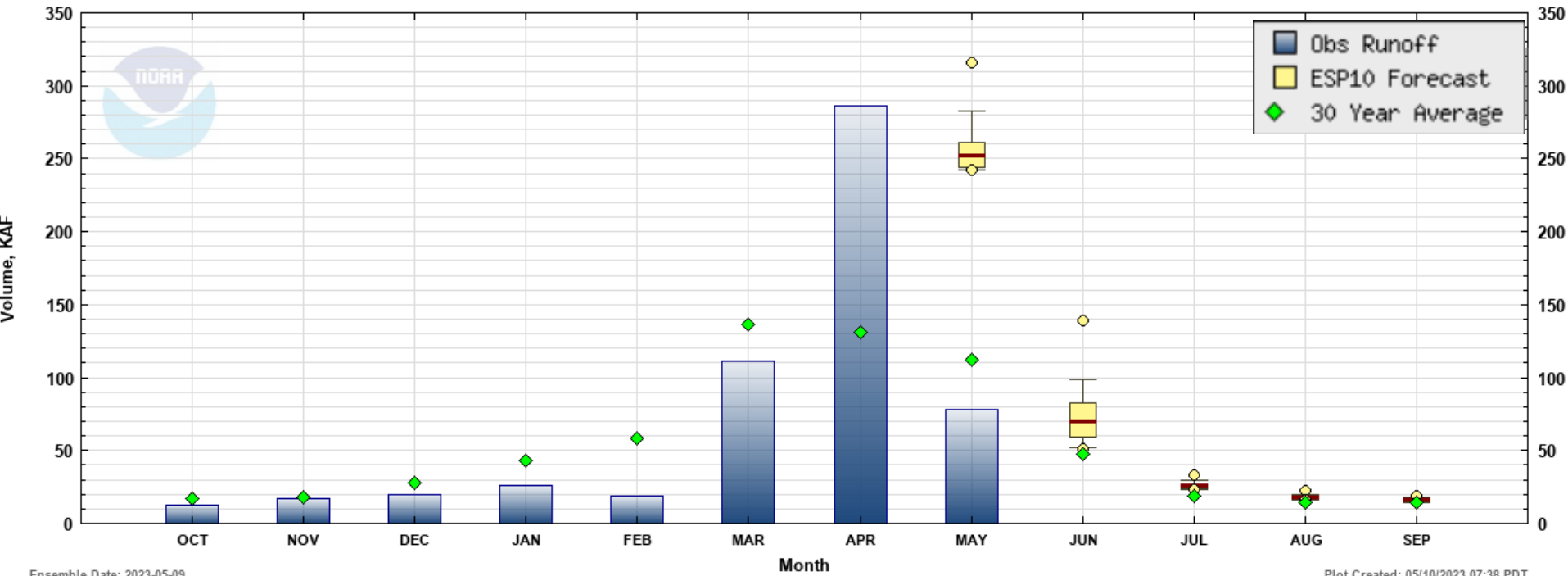

https://www.nwrfc.noaa.gov/natural/plot/nat_forecasts.php?id=OWYO3



Monthly Natural Volumes

John Day at Service Creek

| Period | Last Month % | Recent % |
|------------|--------------|----------|
| Apr – Sep | 113 | 179 |
| Water Year | 83 | 122 |

Natural Volume Monthly Forecasts (ESP10) for Water Year 2023
(SER03) JOHN DAY - AT SERVICE CK

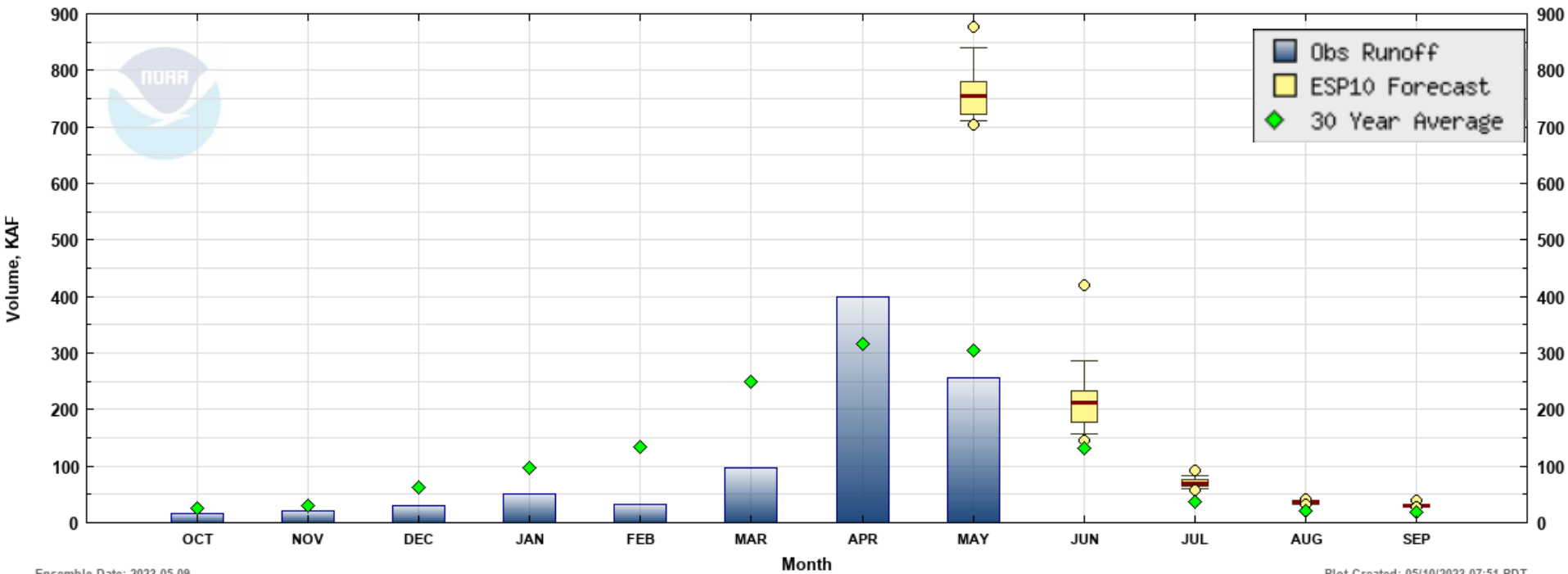

https://www.nwrfc.noaa.gov/natural/plot/nat_forecasts.php?id=SERO3



Natural Volume Forecast

John Day at Service Creek

JOHN DAY - AT SERVICE CK (SERO3) Forecasts for Water Year 2023

Natural Forecast

ESP with 10 Days QPF Ensemble: 2023-05-09 Issued: 2023-05-09

| Forecast Period | Forecasts Are in KAF | | | | 30 Year Average (1991-2020) |
|-----------------|----------------------|------|-----------|------|-----------------------------|
| | 90 % | 50 % | % Average | 10 % | |
| APR-SEP | 1410 | 1486 | 179 | 1689 | 830 |
| APR-JUL | 1347 | 1421 | 180 | 1616 | 790 |
| JAN-SEP | 1590 | 1666 | 127 | 1868 | 1307 |
| JAN-JUL | 1527 | 1600 | 126 | 1796 | 1267 |
| OCT-SEP | 1656 | 1732 | 122 | 1934 | 1423 |

Experimental

HEFS with 15 days EQPF Ensemble: 2023-05-09 Issued: 2023-05-09

| | | | | | |
|---------|------|------|-----|------|------|
| APR-SEP | 1423 | 1525 | 184 | 1707 | 830 |
| APR-JUL | 1361 | 1457 | 184 | 1632 | 790 |
| JAN-SEP | 1603 | 1704 | 130 | 1887 | 1307 |
| JAN-JUL | 1540 | 1637 | 129 | 1812 | 1267 |
| OCT-SEP | 1669 | 1771 | 124 | 1953 | 1423 |

Reference

ESP with 0 Days QPF Ensemble: 2023-05-09 Issued: 2023-05-09

| | | | | | |
|---------|------|------|-----|------|------|
| APR-SEP | 1402 | 1505 | 181 | 1776 | 830 |
| APR-JUL | 1335 | 1433 | 181 | 1700 | 790 |
| JAN-SEP | 1582 | 1684 | 129 | 1956 | 1307 |
| JAN-JUL | 1515 | 1612 | 127 | 1880 | 1267 |
| OCT-SEP | 1648 | 1751 | 123 | 2022 | 1423 |

Move the mouse over the desired "Forecast Period" to display a graph.

Natural Volume Forecasts

JOHN DAY - AT SERVICE CK

Period OCT to SEP -- Water Year 2023

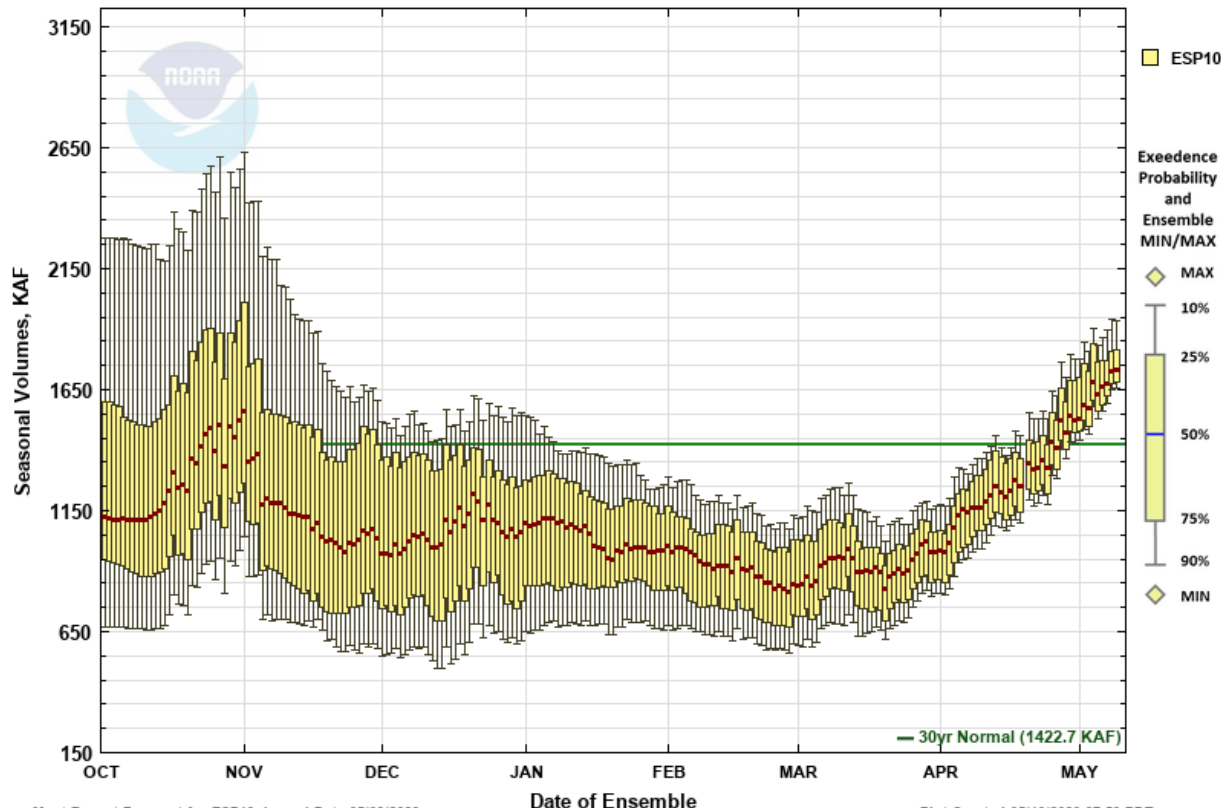

https://www.nwrfc.noaa.gov/natural/plot/nat_forecasts.php?id=SERO3



Natural Volume Forecast Sprague River near Beatty

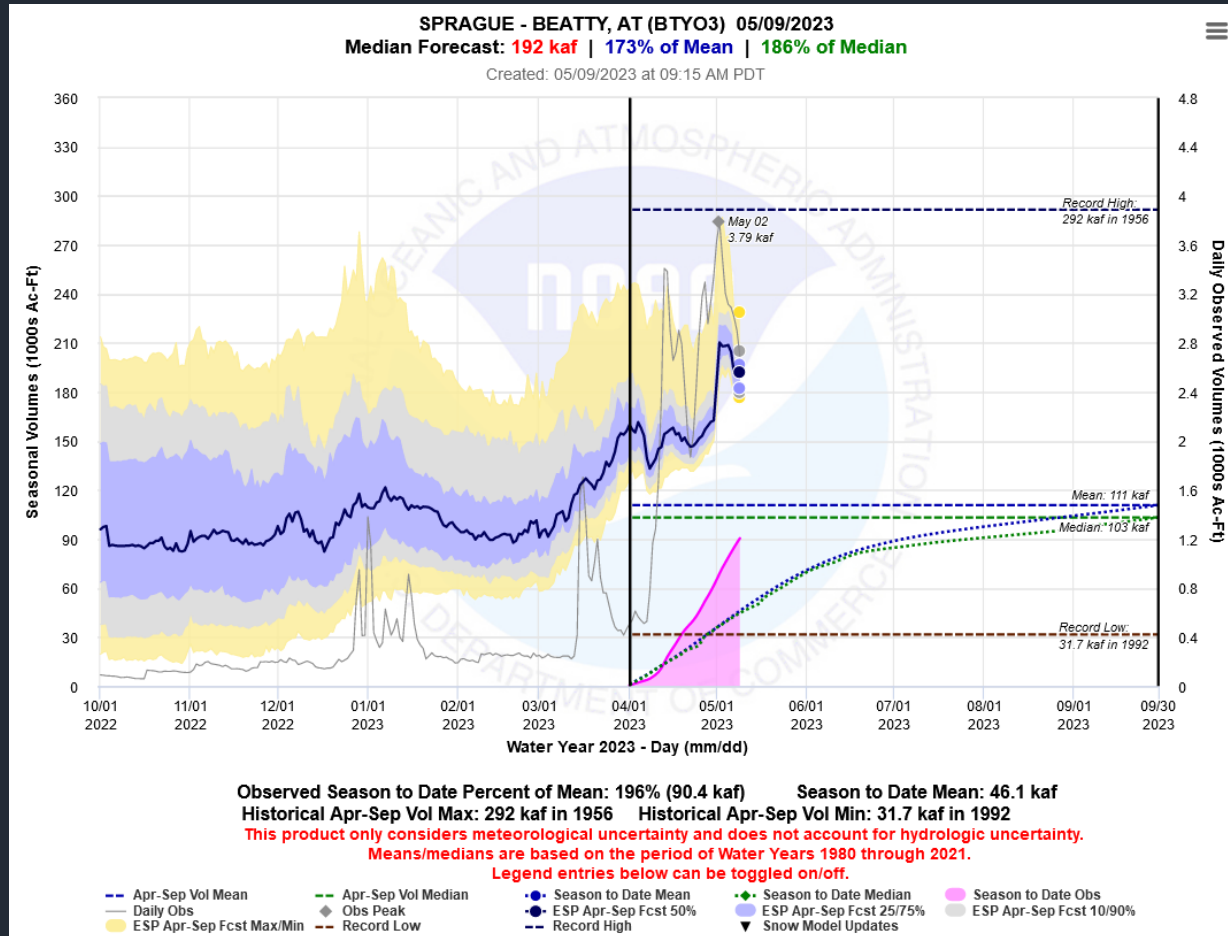

<https://www.cnrfc.noaa.gov/ensembleProduct.php?id=BTYO3&prodID=7>



| 2023 Schedule for <i>Live Water Supply Briefings</i> | | | | | |
|--|-----|-----|-----|-----|-----|
| Jan | Feb | Mar | Apr | May | Jun |
| 5 | 2 | 2 | 6 | 4 | 1 |
| <i>All presentations held at 10:00am PDT/PST, unless noted otherwise</i> | | | | | |
| Click here for Registration Information | | | | | |

Info: https://www.nwrfc.noaa.gov/water_supply/ws_schd.cgi?version=20190204v1
Webinar Registration: <https://register.gotowebinar.com/rt/9001532798339394573>



— BUREAU OF —
RECLAMATION

Reclamation Storage Update

Oregon Water Supply Availability Committee
Meeting

May 10, 2023

Basin Operations Summary

- **Operations Activities:**
 - A mix of active Flood Risk Management/Refill Management operations at some facilities (Scoggins, Malheur, Unity, Prineville) with other facilities releasing minimums to meet irrigation demands
 - Irrigation has been slow to start
- **Water Supply Notes**
 - Reservoirs filled dramatically during April/early May
 - Many facilities near full with most others at least back in or near the historical interquartile “normal” range



Storage Conditions

Oregon Reservoir Storage (May 9 2023)

Oregon Reservoir Storage (Apr 11 2023)

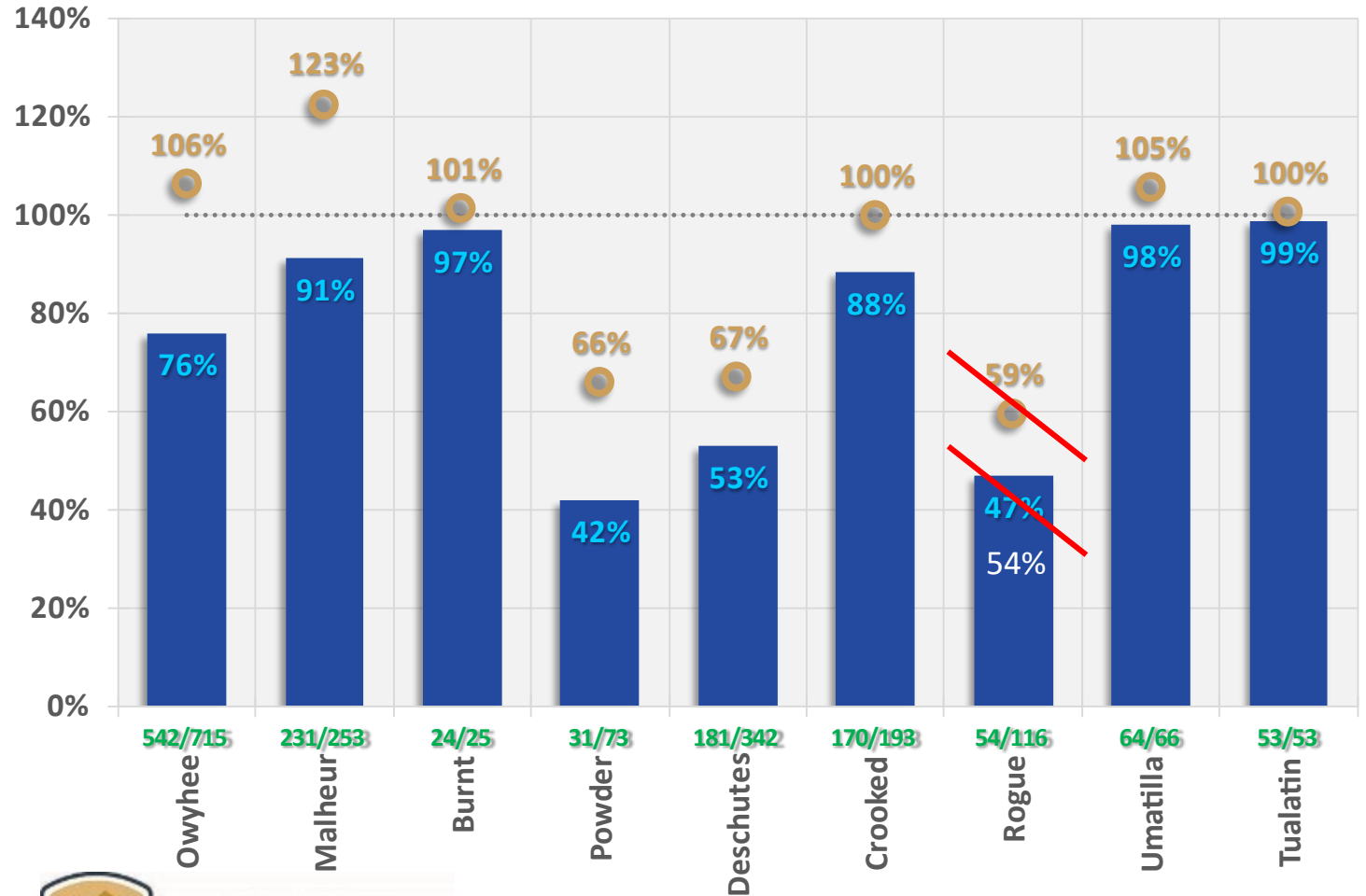
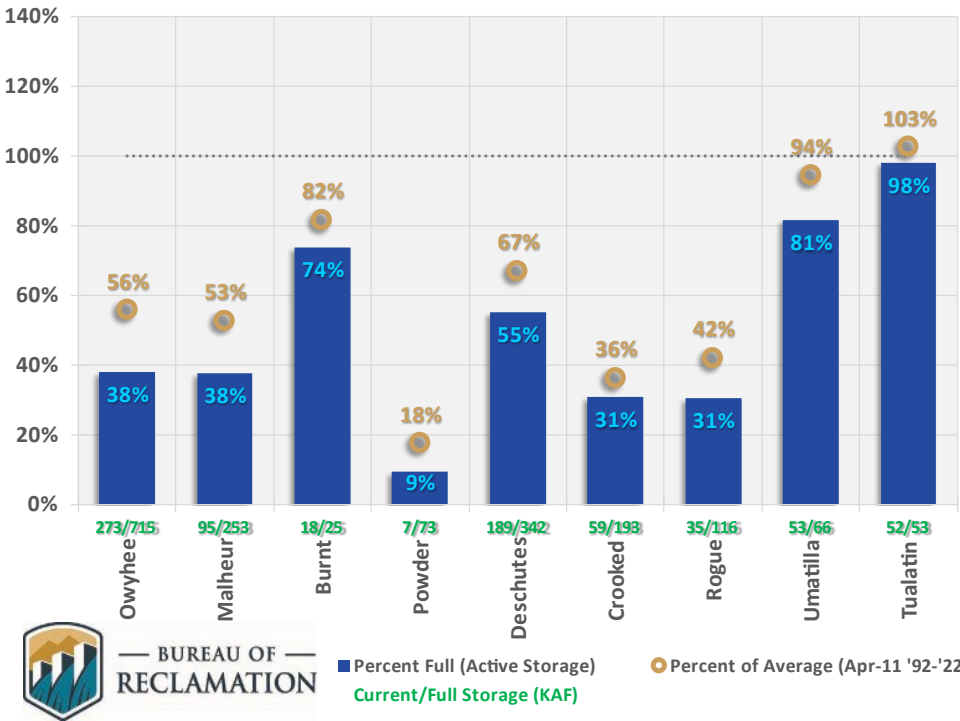

BUREAU OF RECLAMATION

■ Percent Full (Active Storage)
■ Current/Full Storage (KAF)

● Percent of Average (Apr-11 '92-'22)



BUREAU OF RECLAMATION

■ Percent Full (Active Storage)
■ Current/Full Storage (KAF)

● Percent of Average (May-9 '92-'22)

Owyhee River Basin

05/09/2023

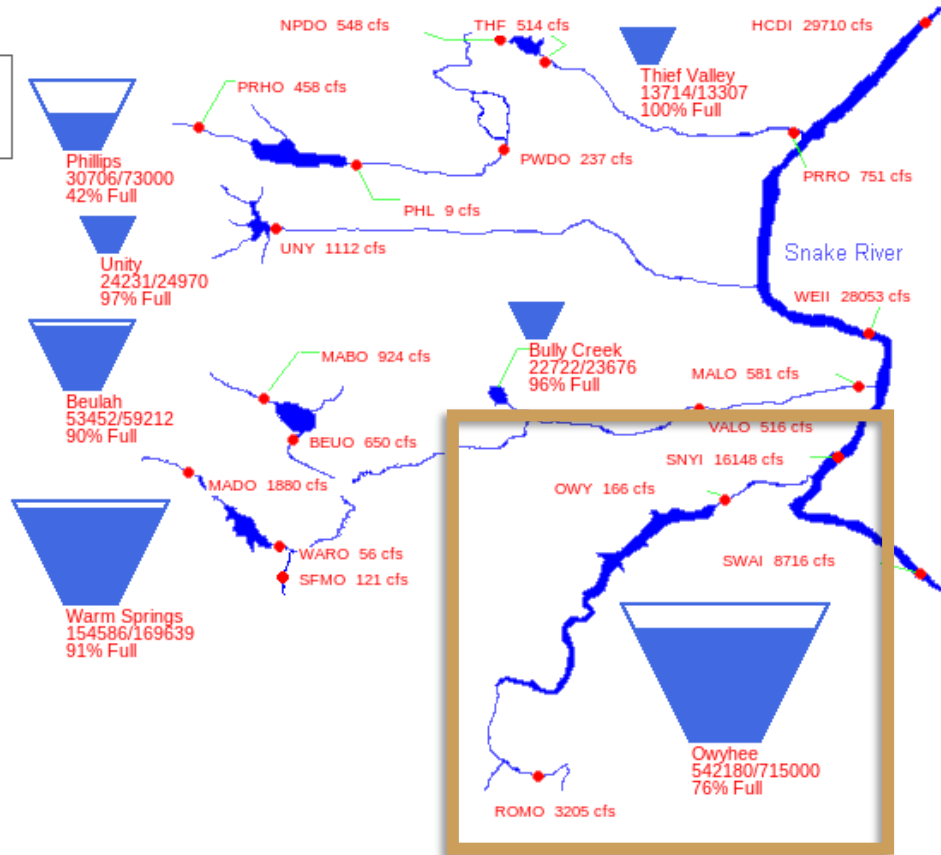
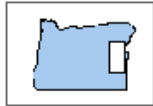

Owyhee Reservoir
Historical Reservoir Content
Statistics based on WY1939WY2022 Data in Reclamation Hydromet Database

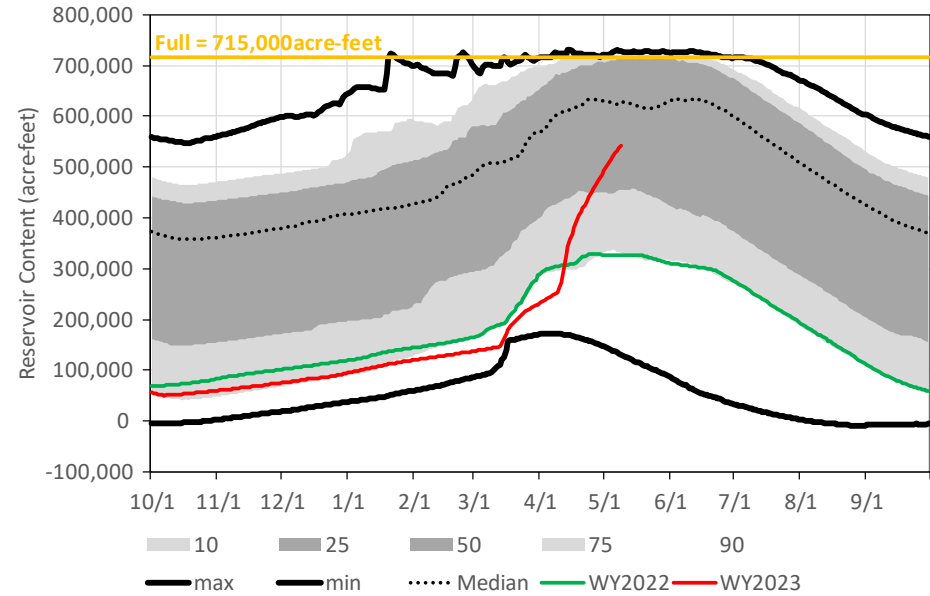

Owyhee Reservoir
Historical Inflow
Statistics based on WY1939WY2022 Data in Reclamation Hydromet Database

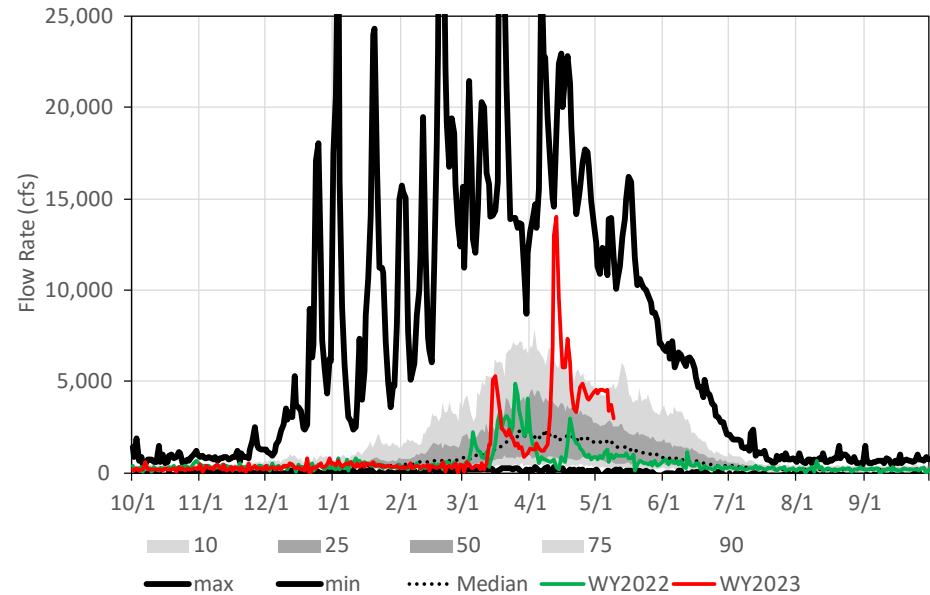

Malheur River Basin

05/09/2023

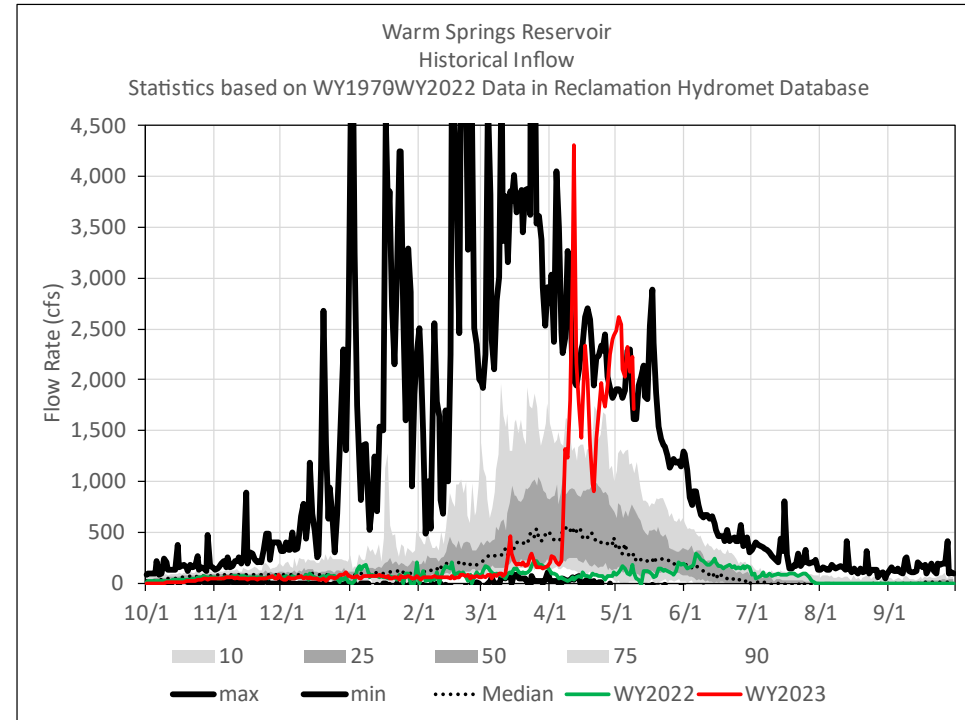
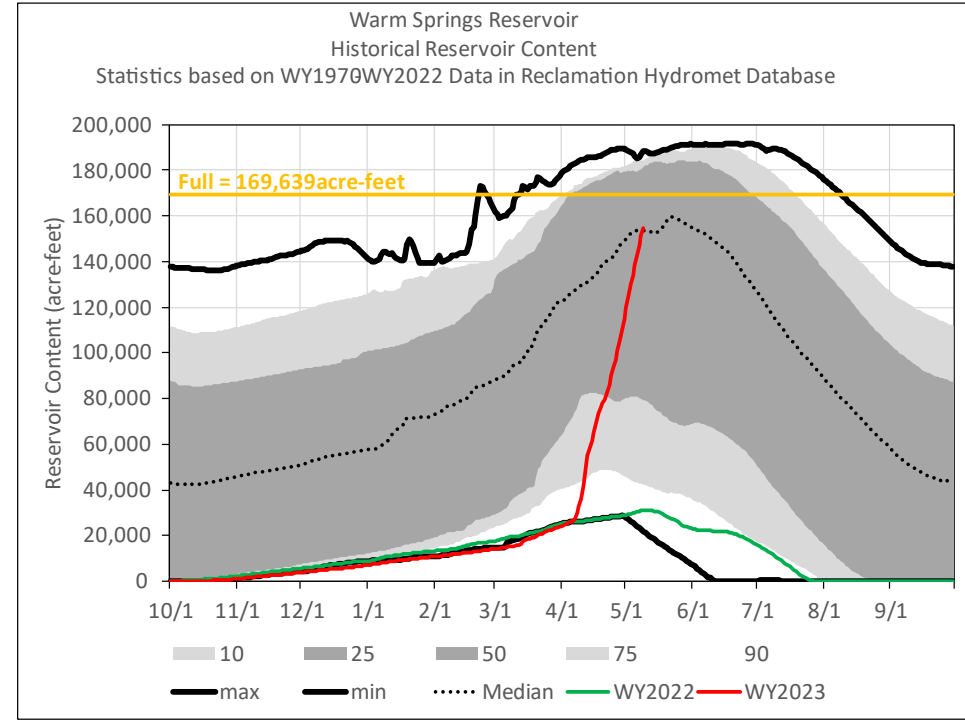
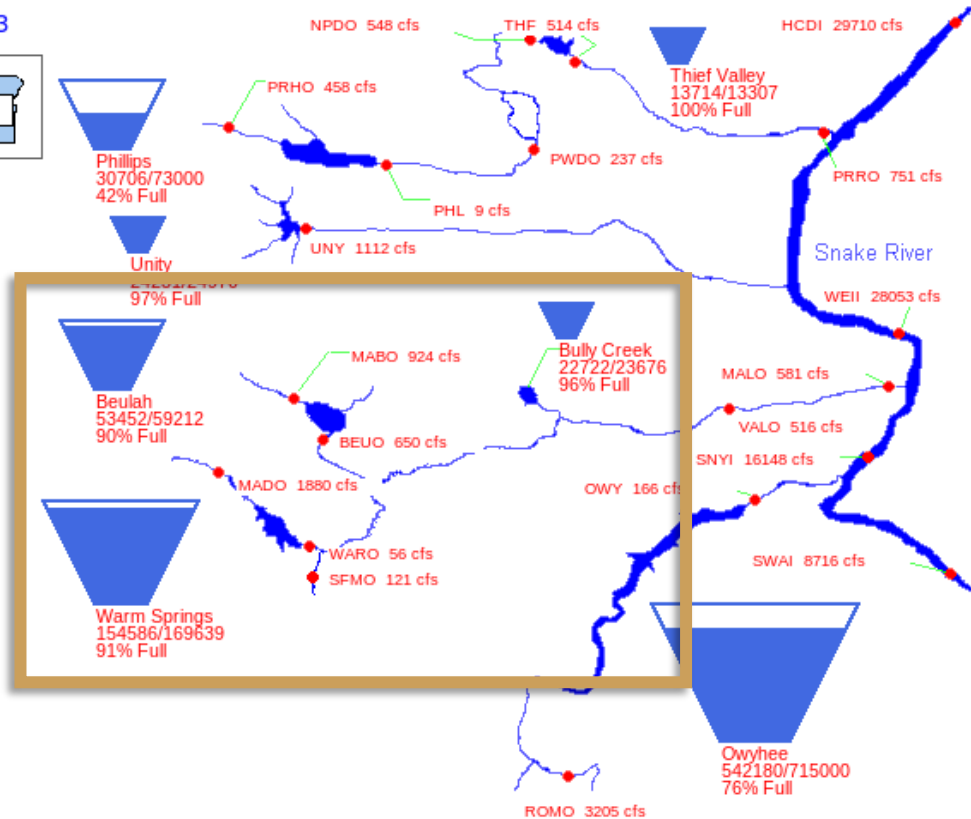
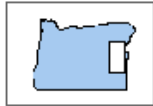

Malheur River Basin

05/09/2023

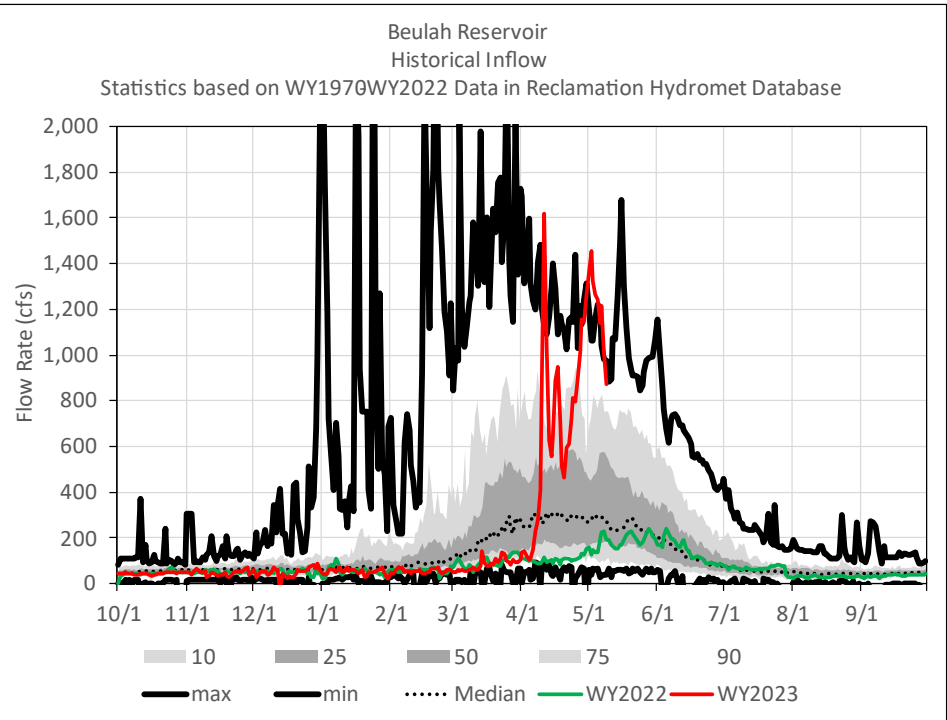
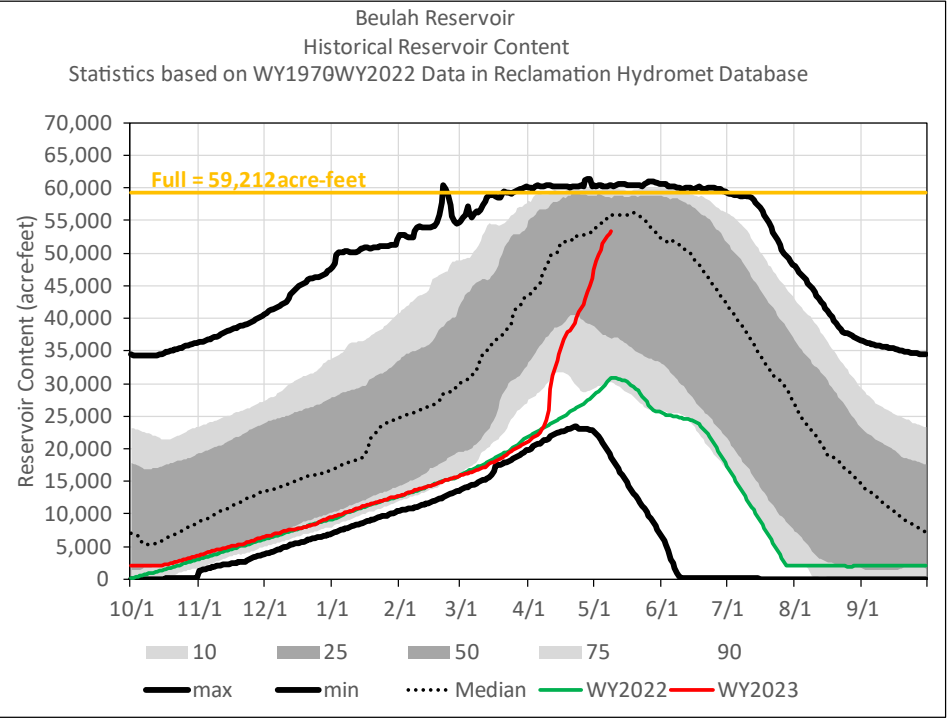
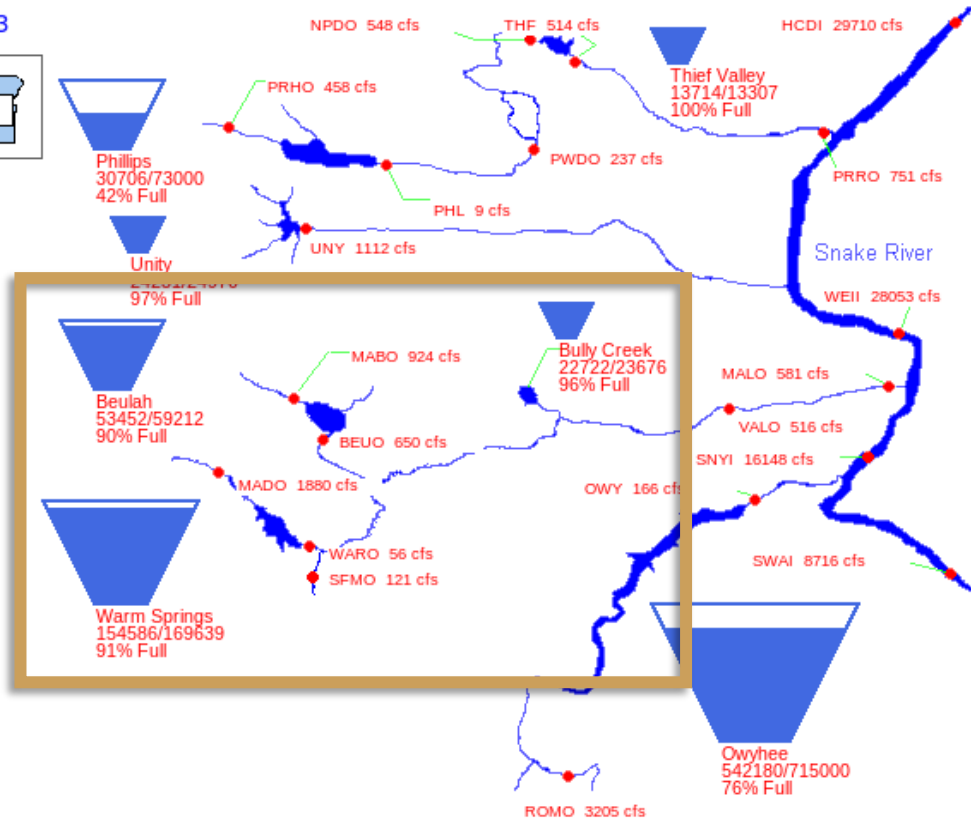
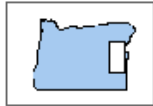

Malheur River Basin

05/09/2023

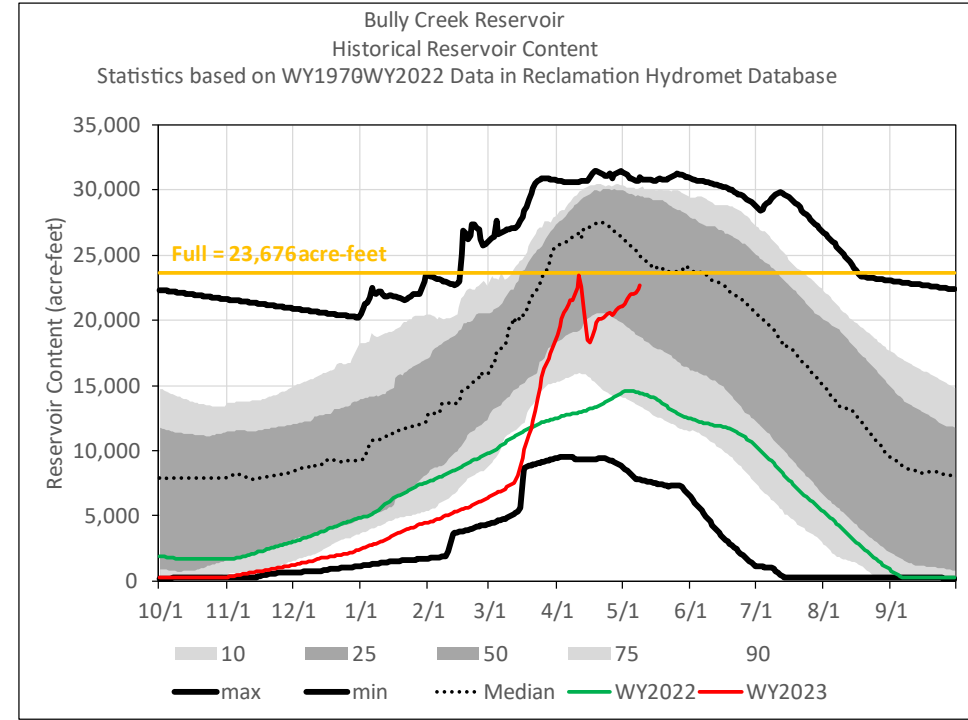
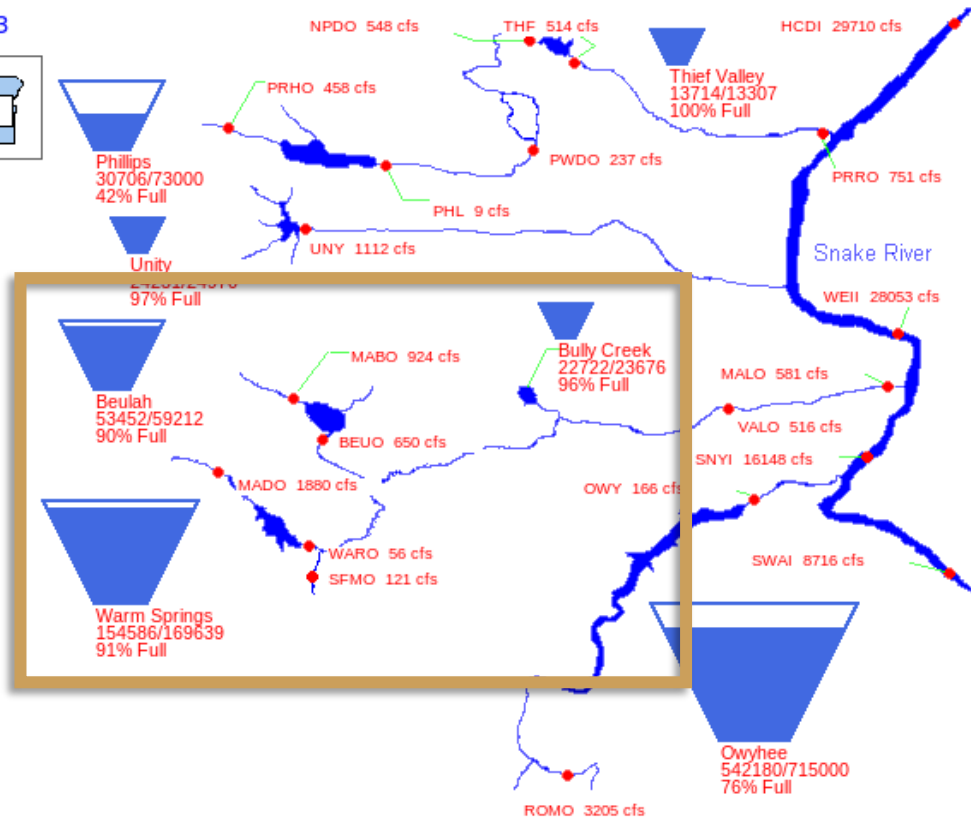
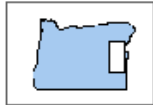

Burnt River Basin

05/09/2023

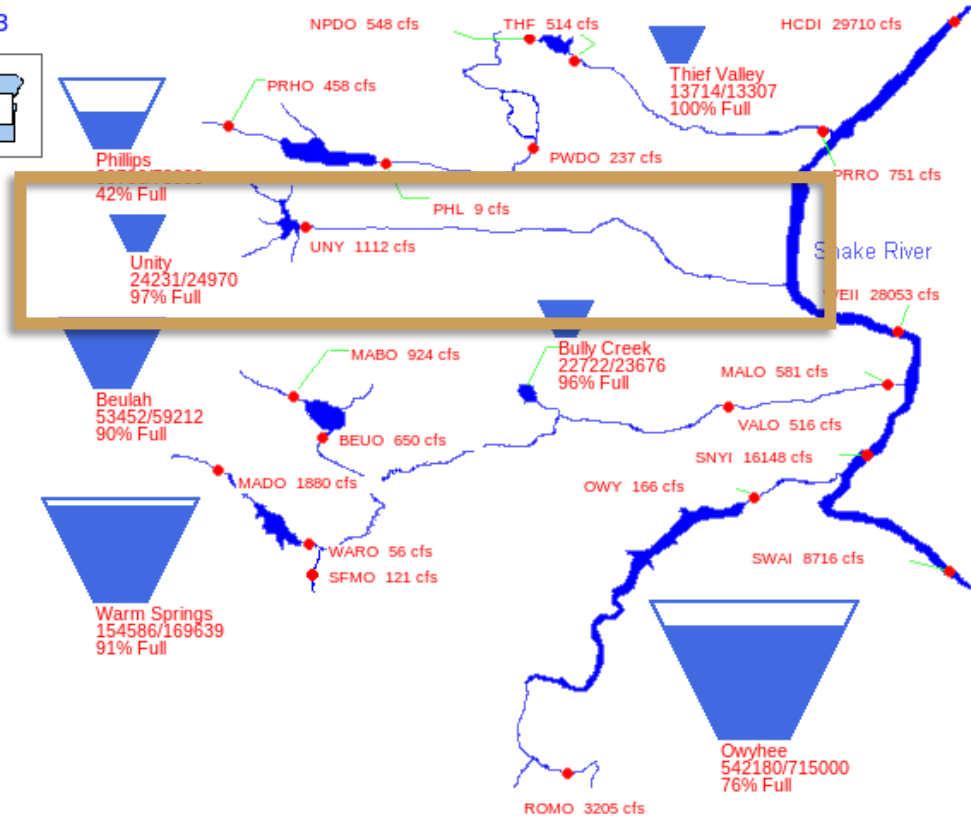
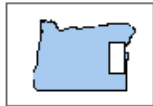

Unity Reservoir
Historical Reservoir Content
Statistics based on WY1961-WY2022 Data in Reclamation Hydromet Database

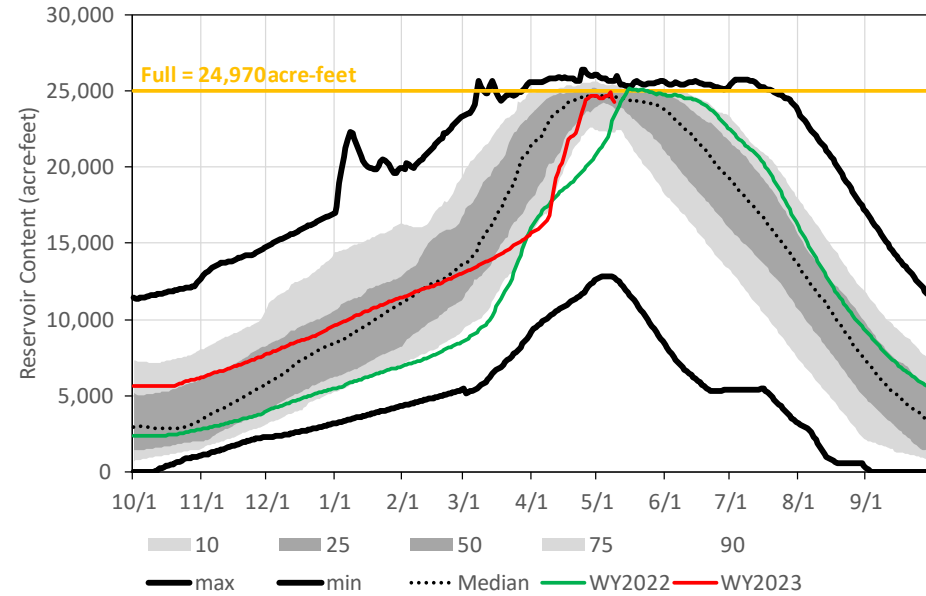

Unity Reservoir
Historical Inflow
Statistics based on WY1961-WY2022 Data in Reclamation Hydromet Database

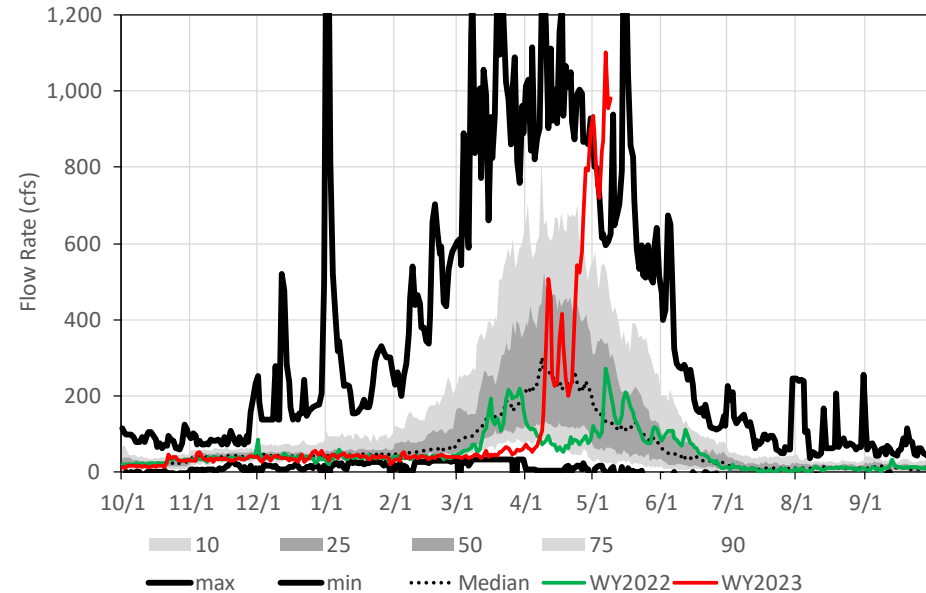

Powder River Basin

05/09/2023

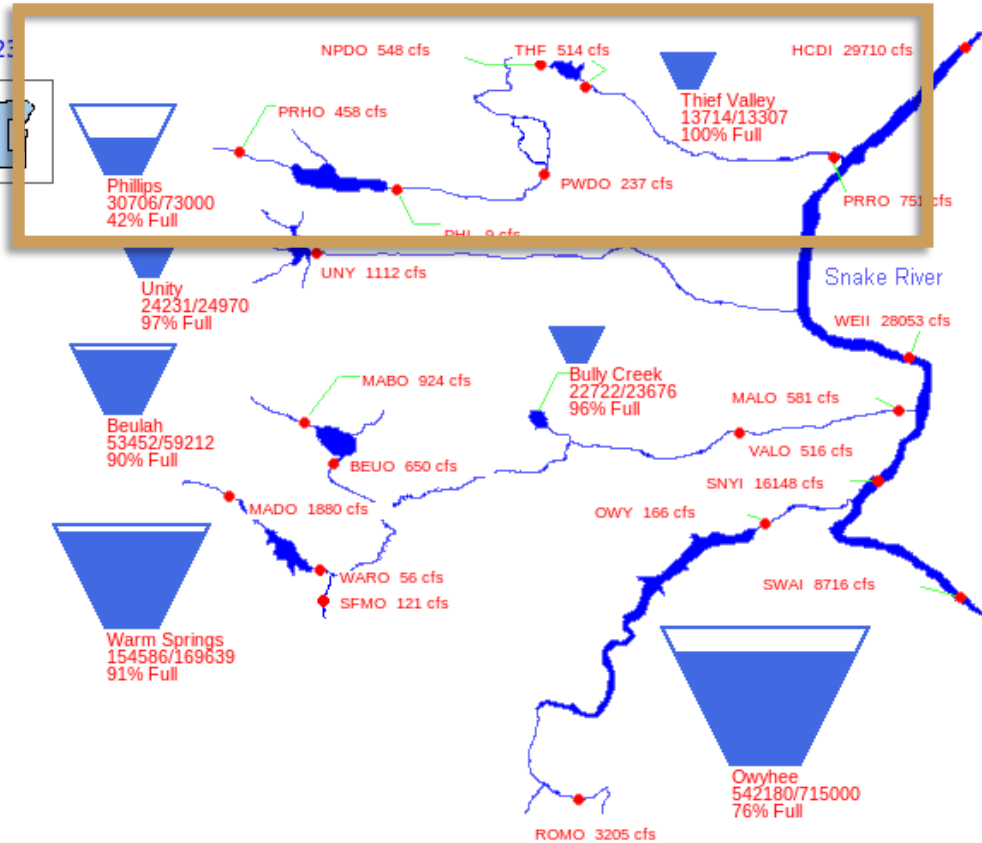

Phillips Reservoir
Historical Reservoir Content
Statistics based on WY1968WY2022 Data in Reclamation Hydromet Database

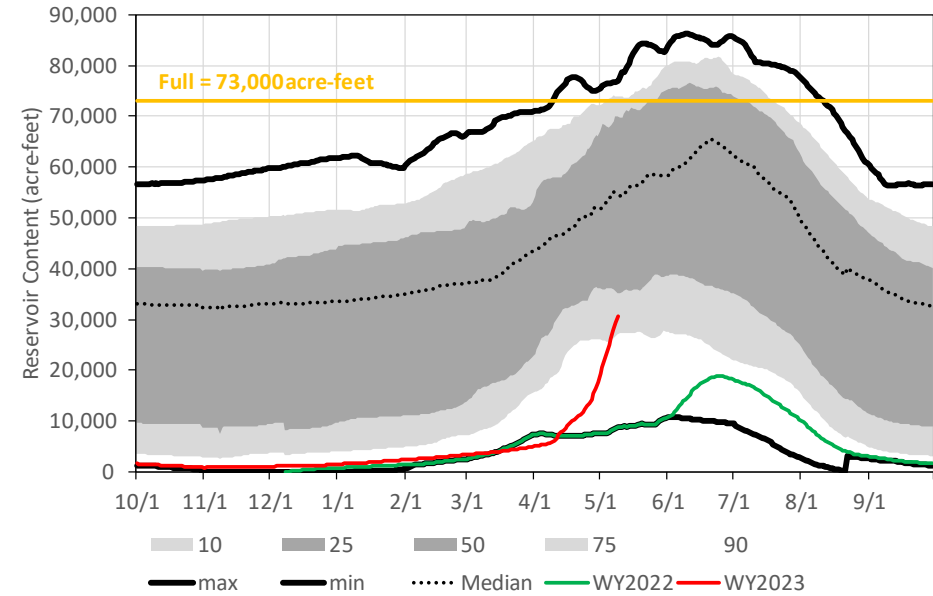

Phillips Reservoir
Historical Inflow
Statistics based on WY1968WY2022 Data in Reclamation Hydromet Database

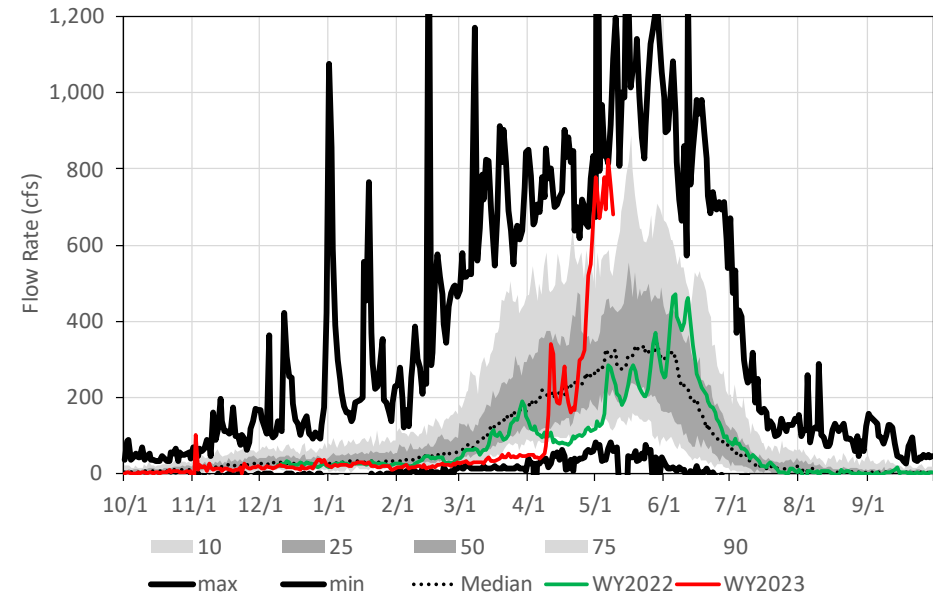

Deschutes River Basin

05/09/2023

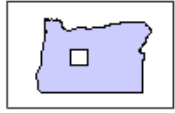

Deschutes ESA

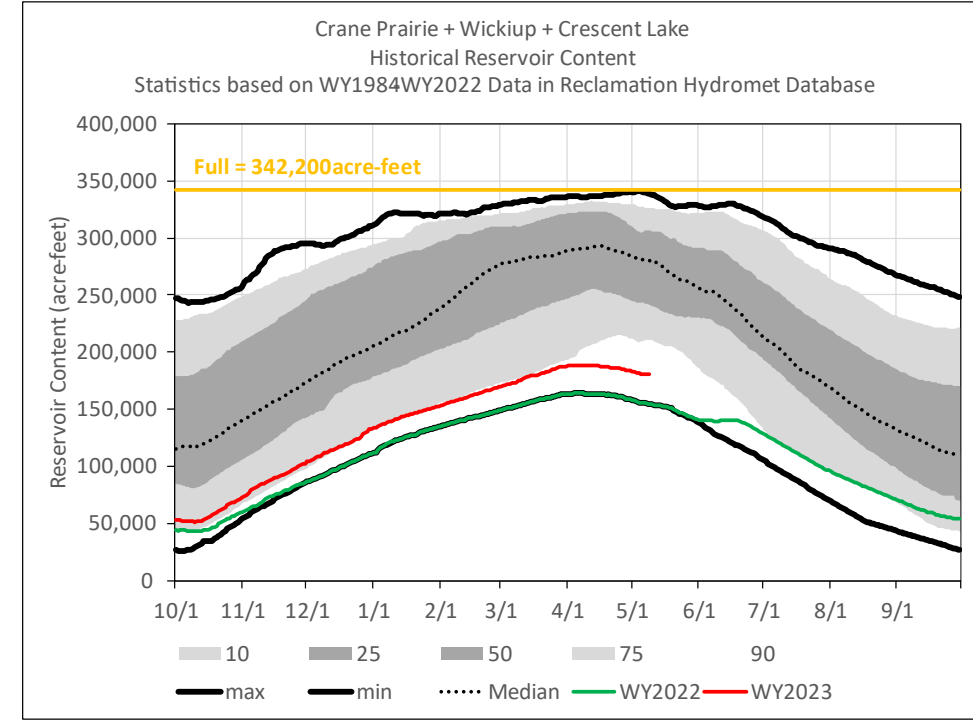
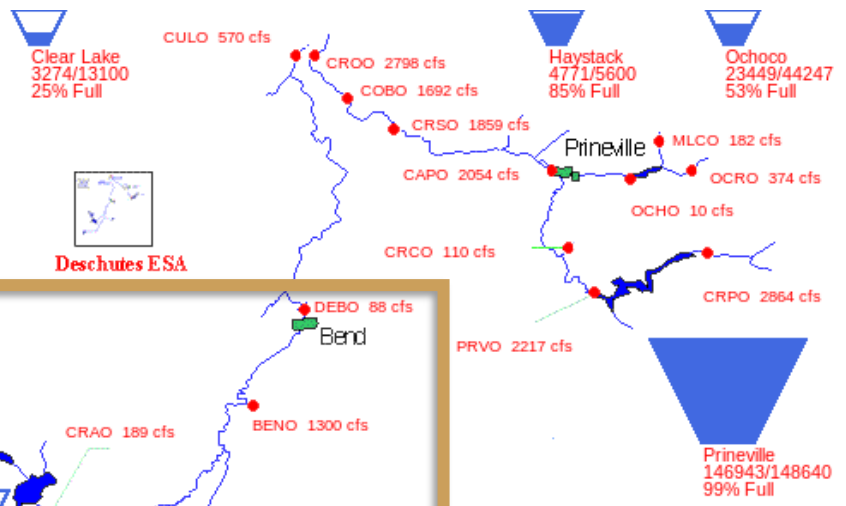
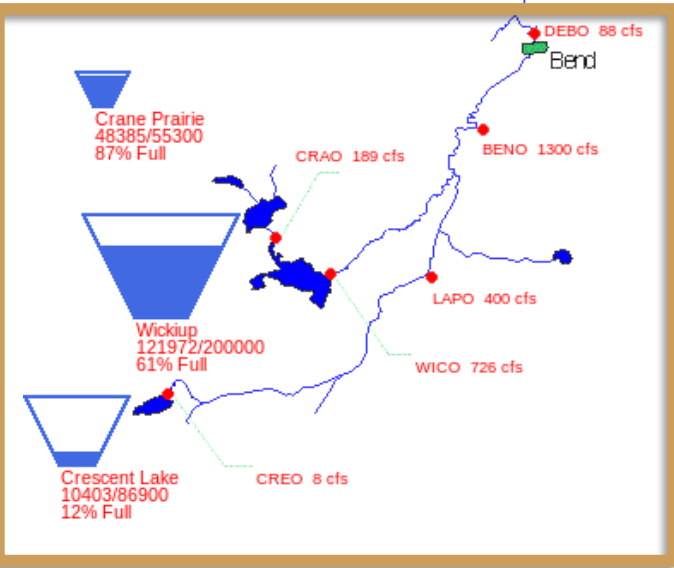

Crooked River Basin

05/09/2023

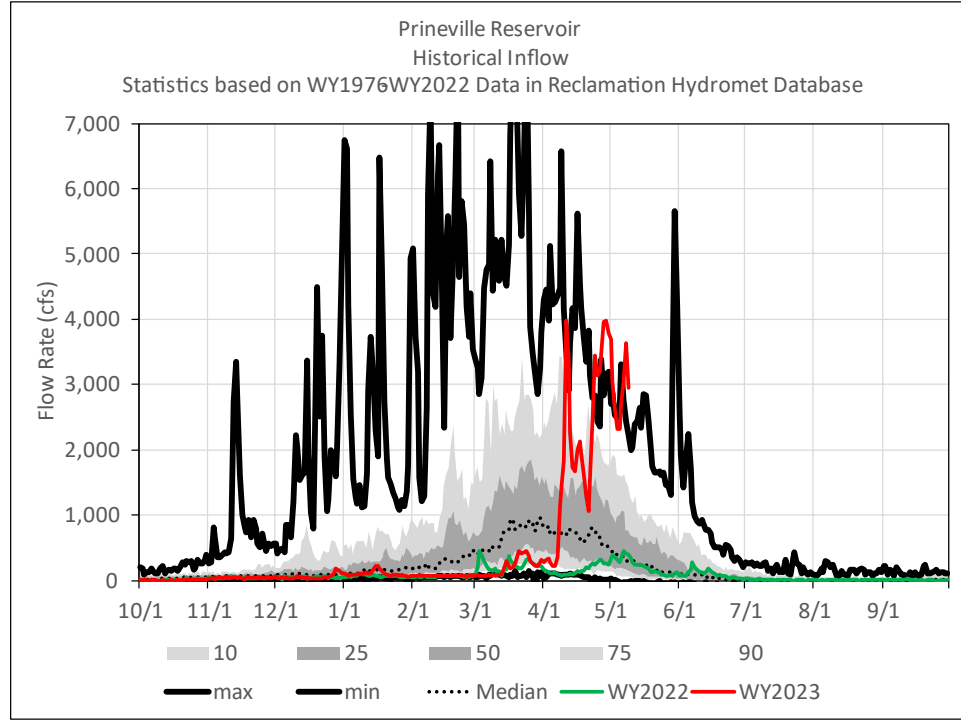
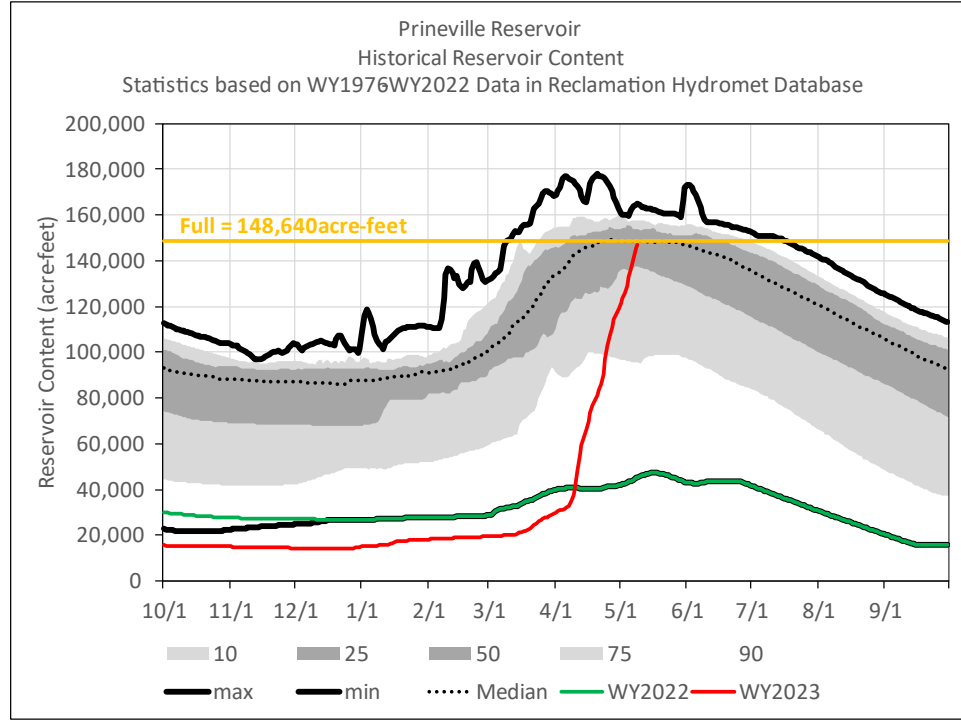
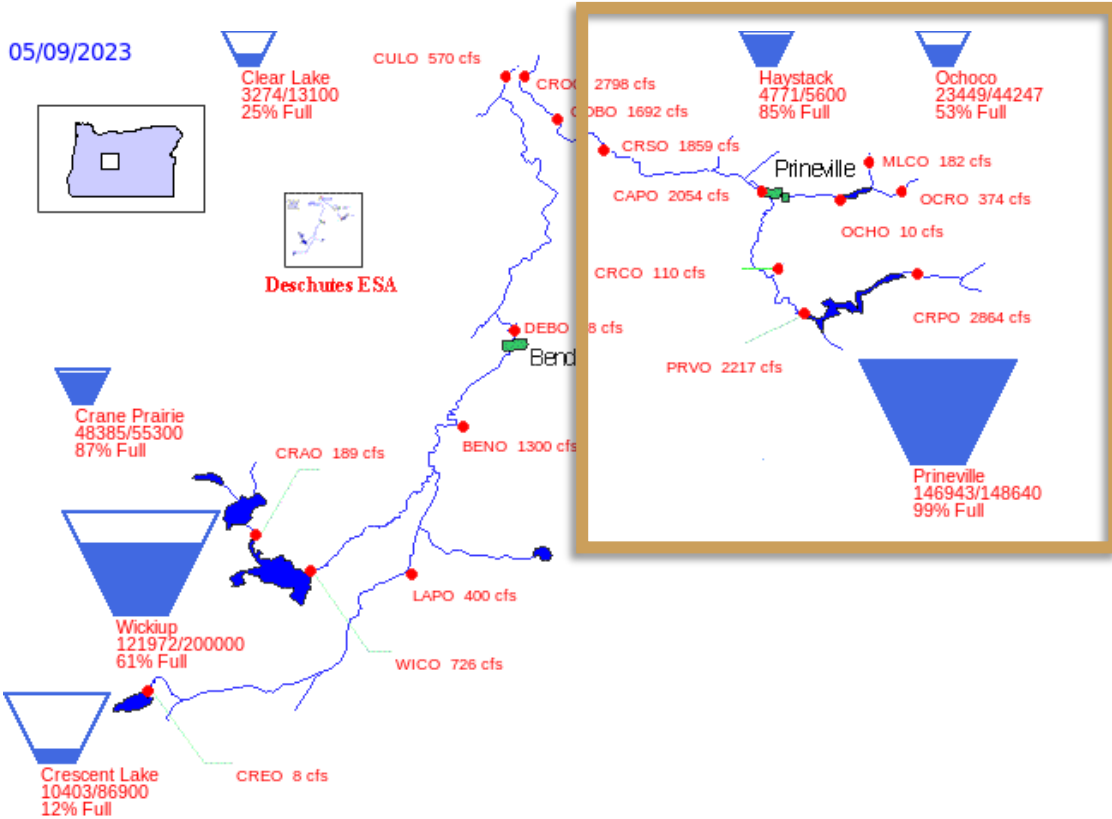

Crooked River Basin

05/09/2023

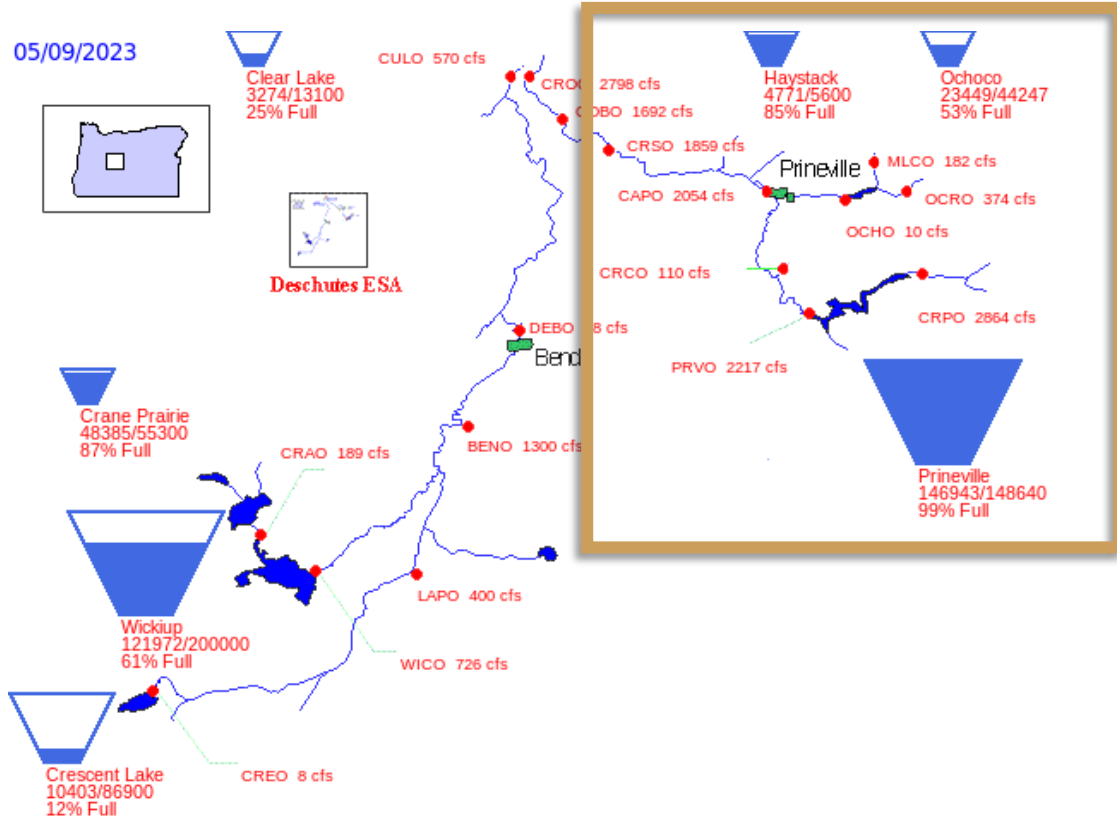

Ochoco Reservoir
Historical Reservoir Content
Statistics based on WY1984WY2022 Data in Reclamation Hydromet Database

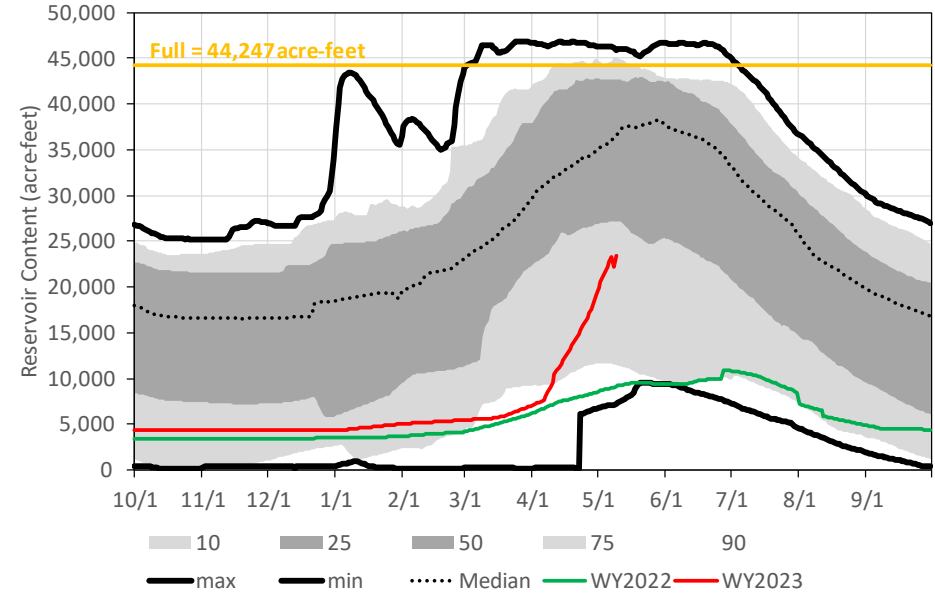

Ochoco Reservoir
Historical Inflow
Statistics based on WY1984WY2022 Data in Reclamation Hydromet Database

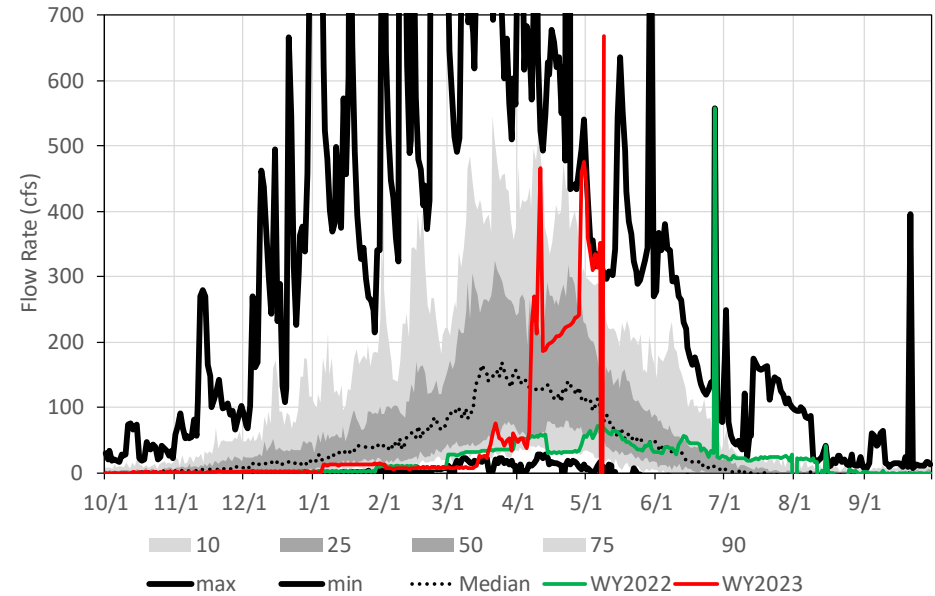

Rogue River Basin

05/09/2023

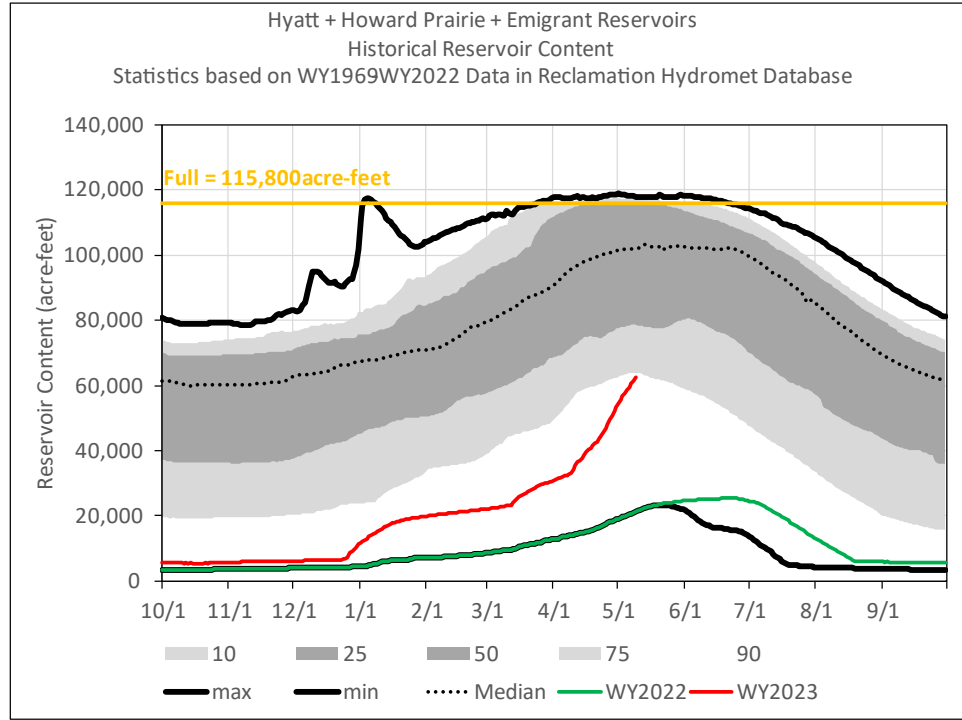
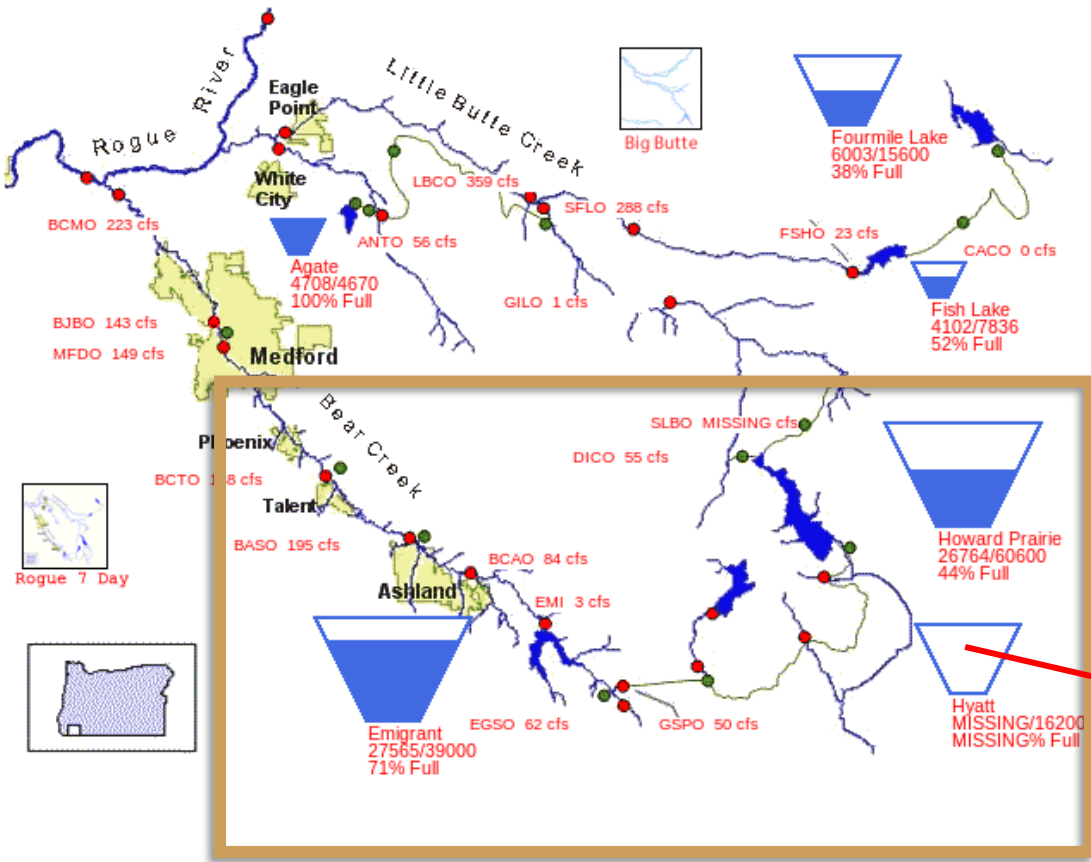

~8,000 ac-ft,
~50% capacity

Umatilla River Basin

05/09/2023

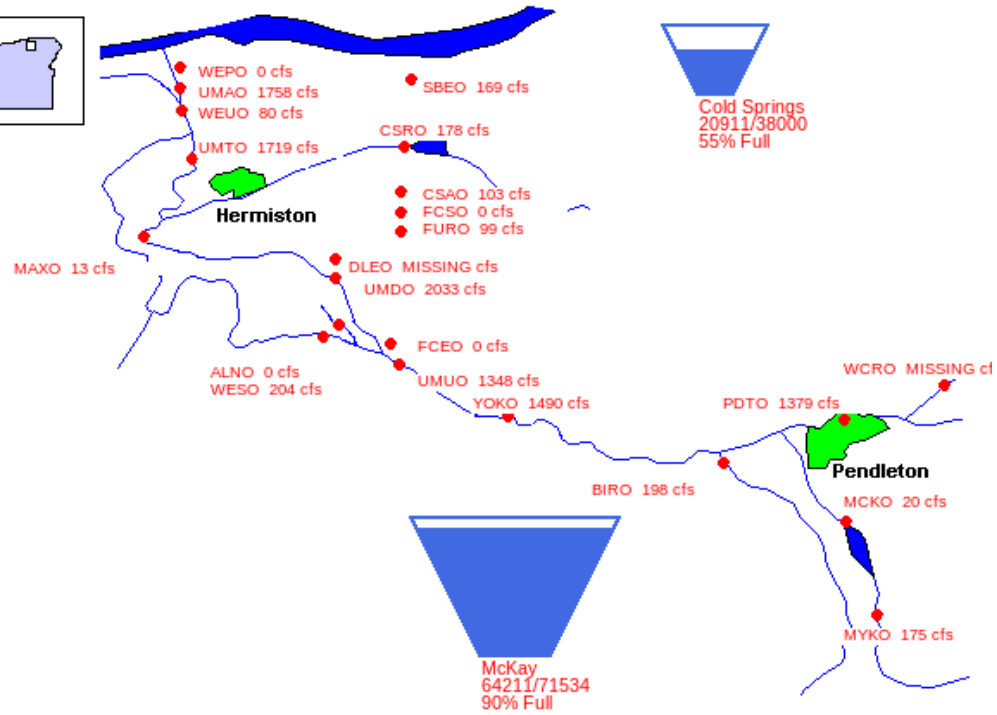
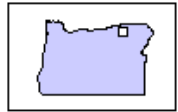

McKay Reservoir
Historical Reservoir Content
Statistics based on WY1974-WY2022 Data in Reclamation Hydromet Database

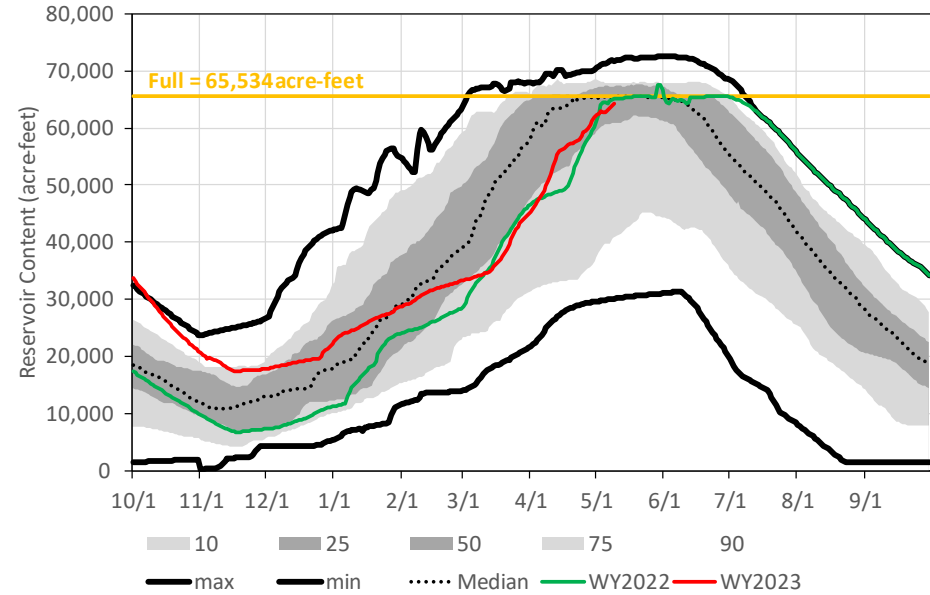

McKay Reservoir
Historical Inflow
Statistics based on WY1974-WY2022 Data in Reclamation Hydromet Database

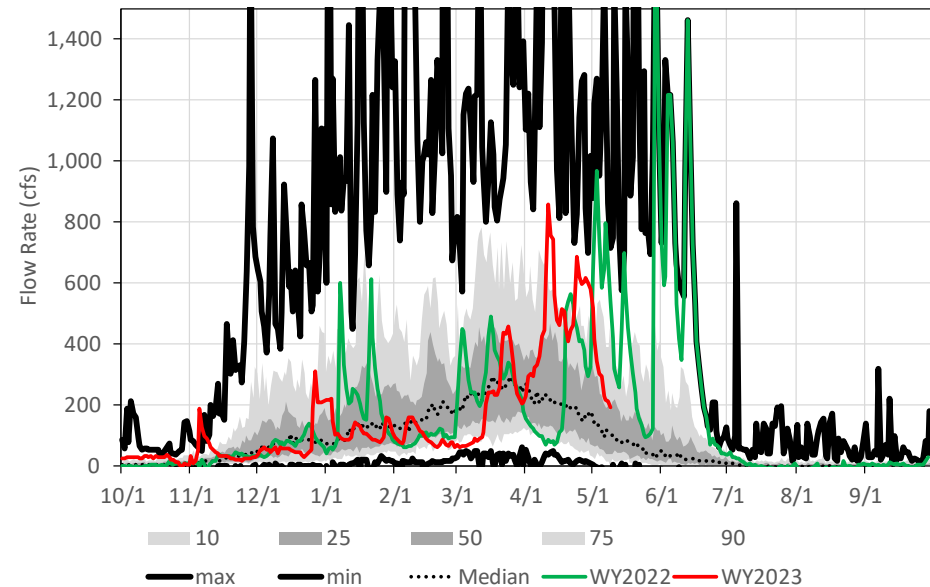

Tualatin River Basin

05/09/2023

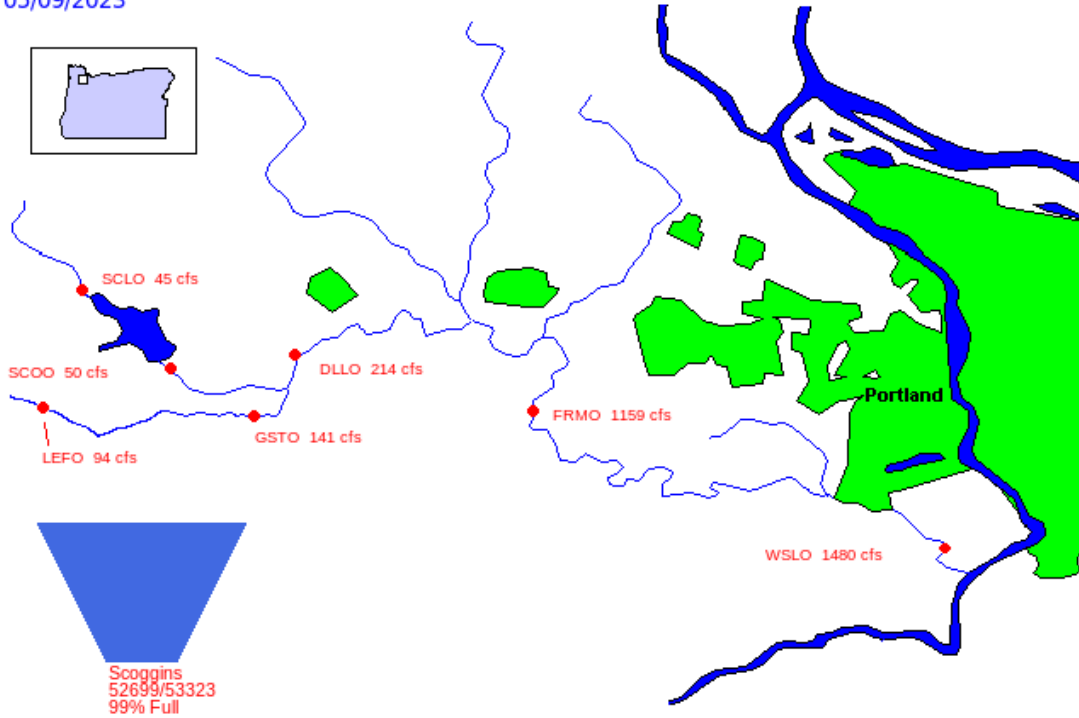

Scoggins Reservoir
Historical Reservoir Content
Statistics based on WY1977WY2022 Data in Reclamation Hydromet Database

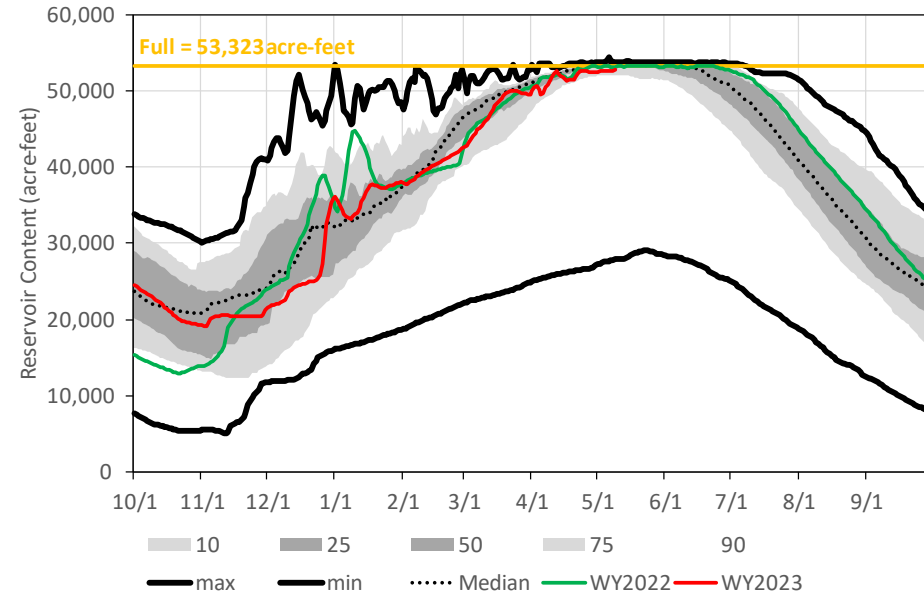

Scoggins Reservoir
Historical Inflow
Statistics based on WY1977WY2022 Data in Reclamation Hydromet Database

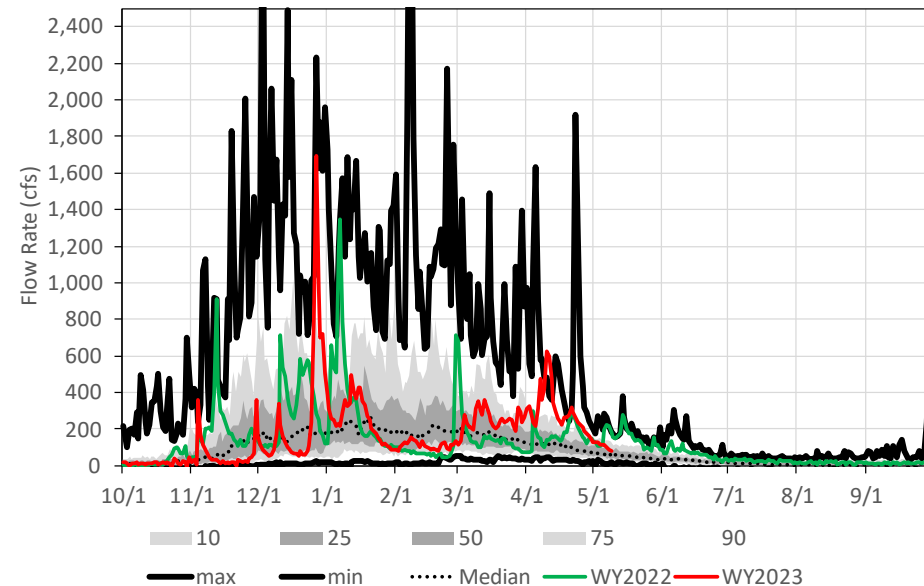

Peter Cooper – Columbia Pacific Northwest Regional Office

pcooper@usbr.gov

208.378.5037



— BUREAU OF —
RECLAMATION