

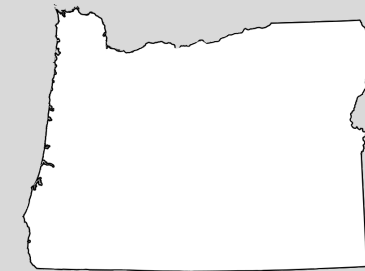

Oregon Snow Survey

Snow Survey and Water Supply Forecasting Program



Oregon Water Supply Availability Committee January 2026

Jason Ward
Hydrologist / Water Supply Specialist
USDA NRCS SSWSF
Portland Data Collection Office
Jason.ward@usda.gov
503-680-1578



Snowpack Update

Statewide Water Year-to-Date Snowpack

SNOW WATER EQUIVALENT IN STATE OF OREGON

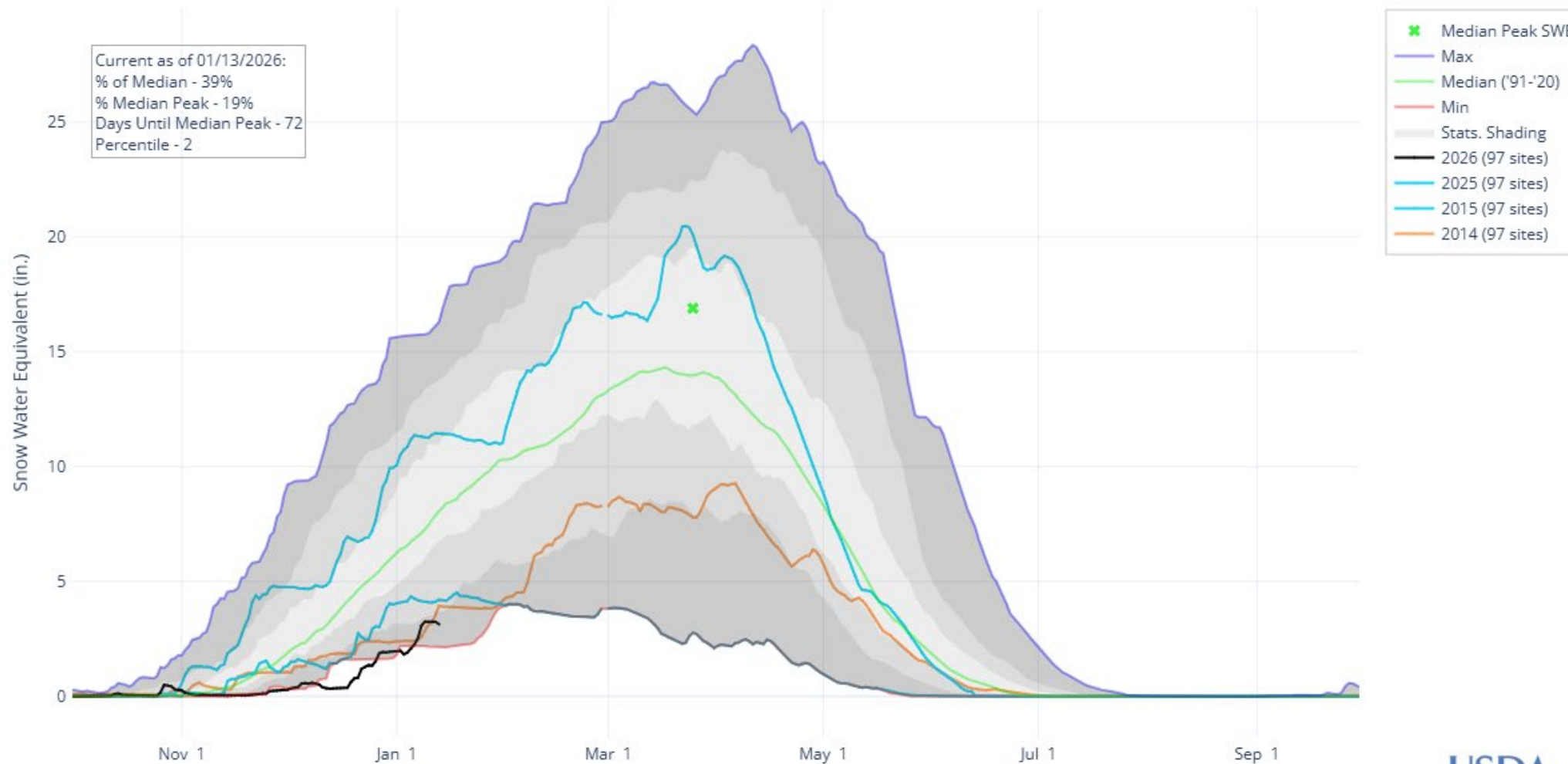

Statewide Water Year-to-Date Snowpack

SNOW WATER EQUIVALENT IN STATE OF OREGON

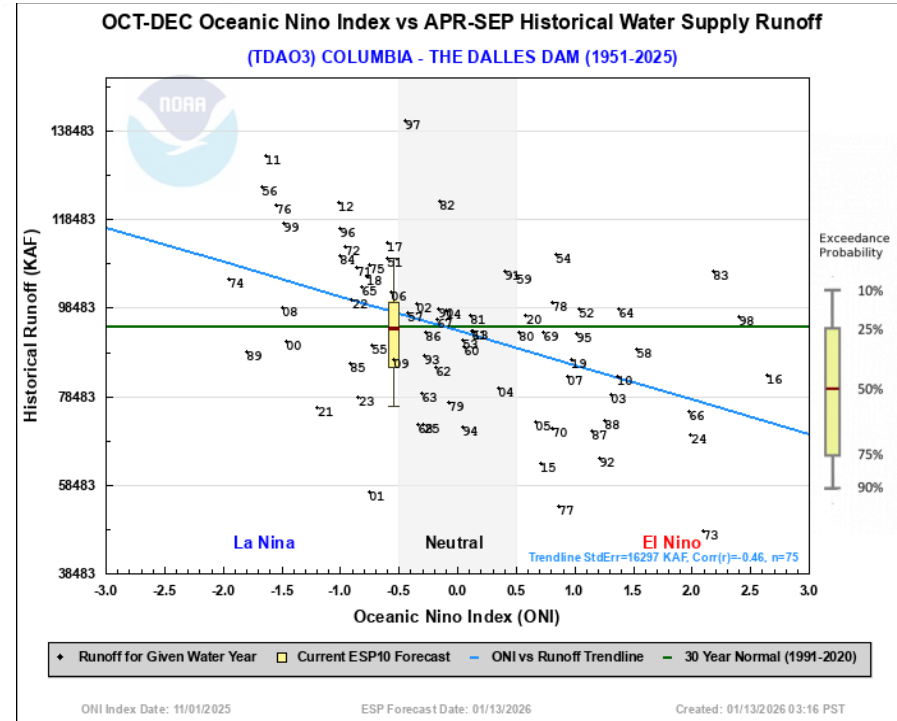
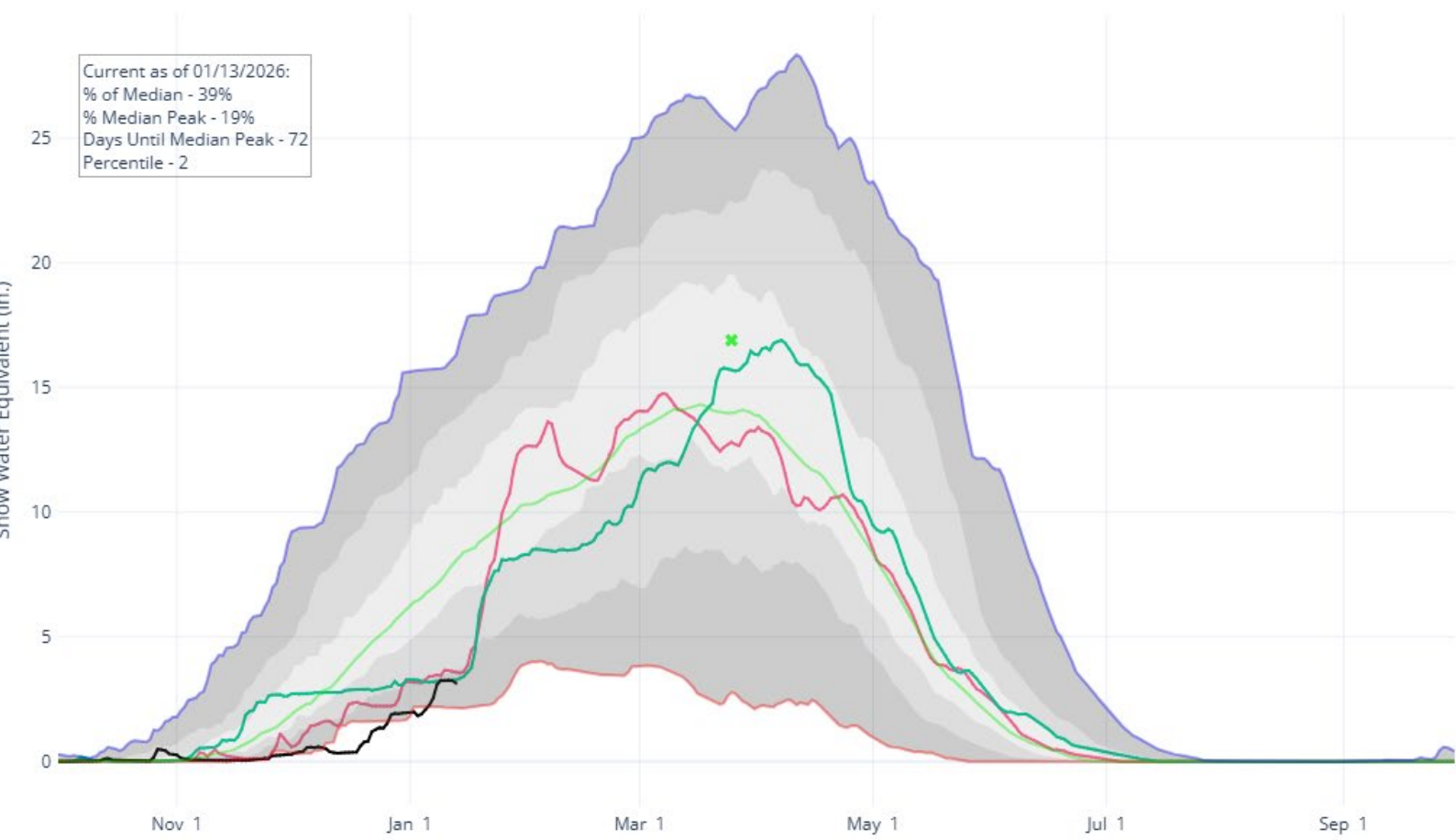

Current Snowpack

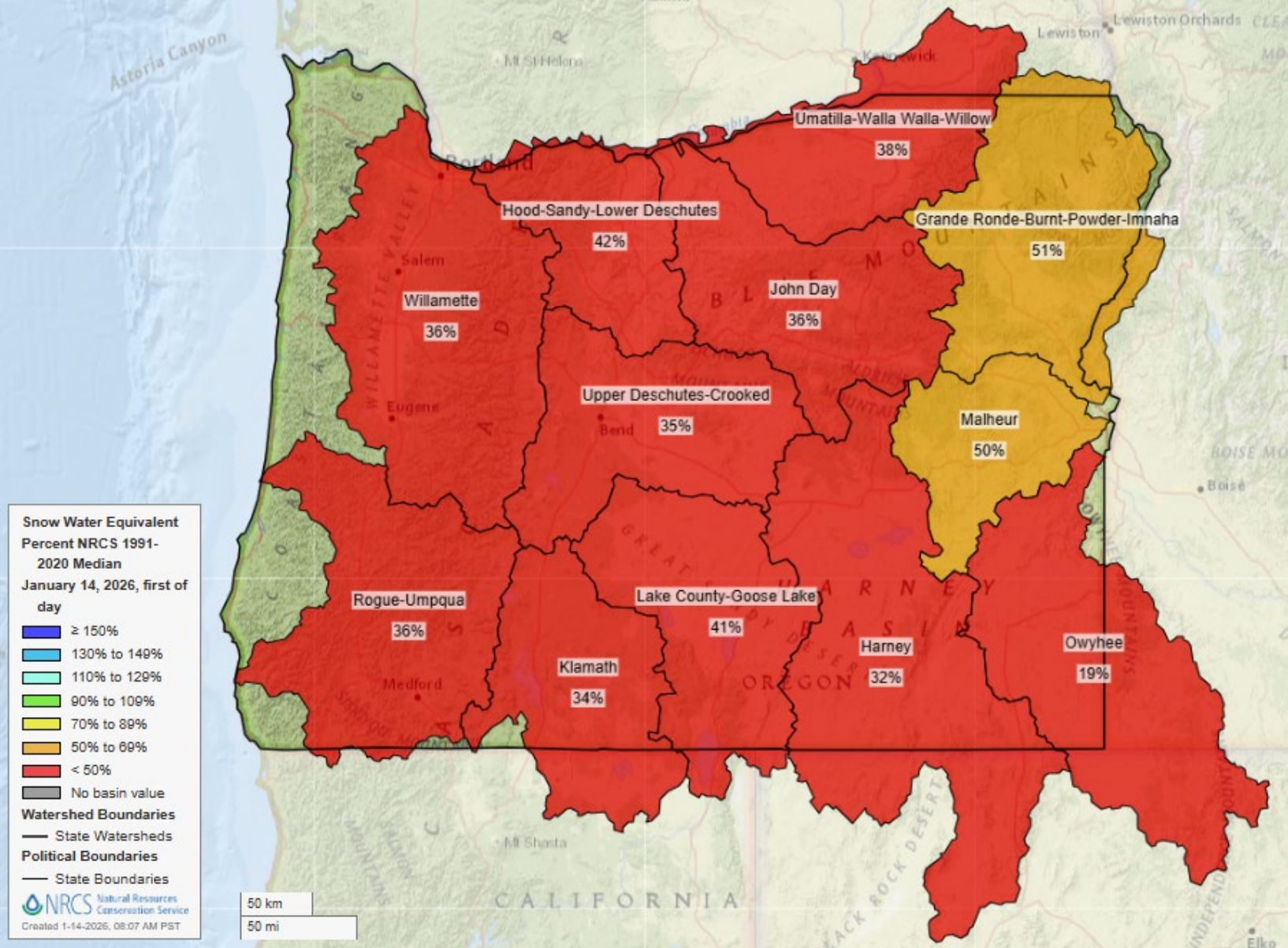

Temperature

December

Daily Mean Temperature Anomaly: Dec 2025

Period ending 7 AM EST 31 Dec 2025

Base period: 1991 - 2020

(Map graphic created 02 Jan 2026)

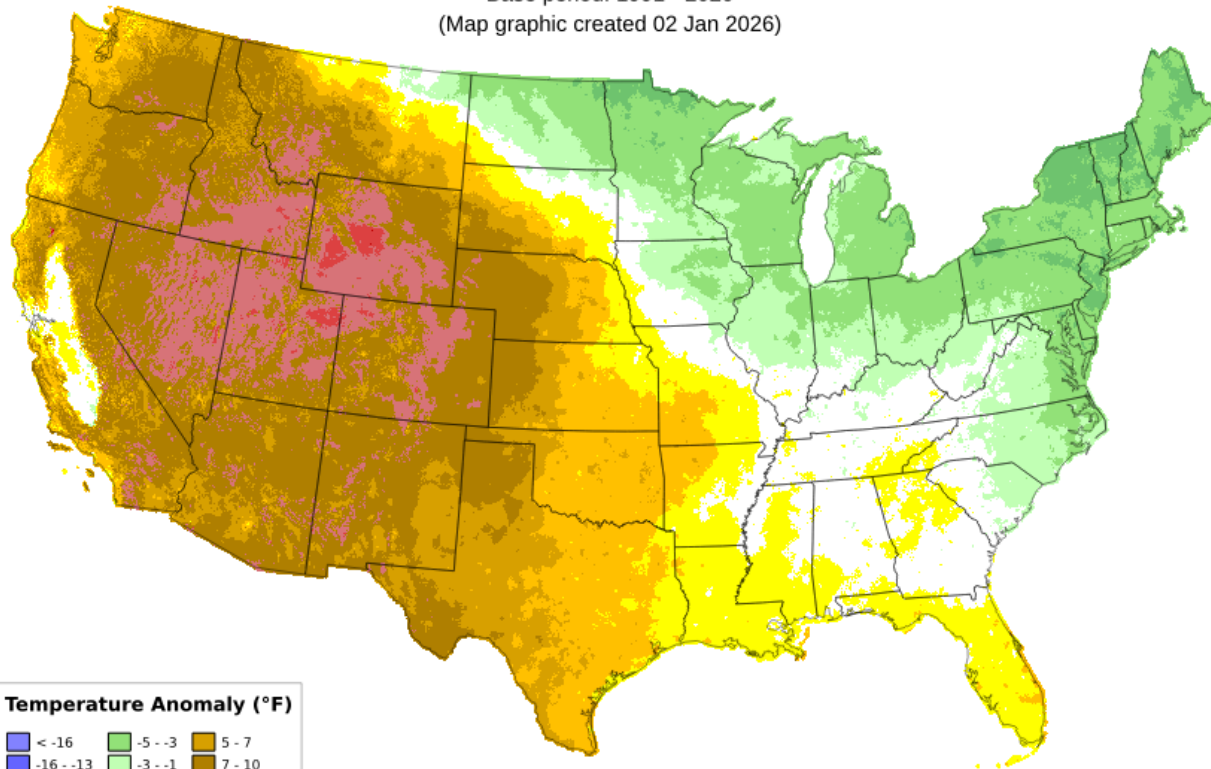

Temperature Anomaly (°F)

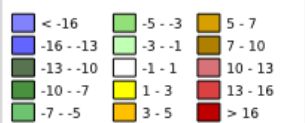

January (month to date)

Daily Mean Temperature Anomaly: 01 Jan 2026 - 12 Jan 2026

Period ending 7 AM EST 12 Jan 2026

Base period: 1991 - 2020

(Map graphic created 13 Jan 2026)

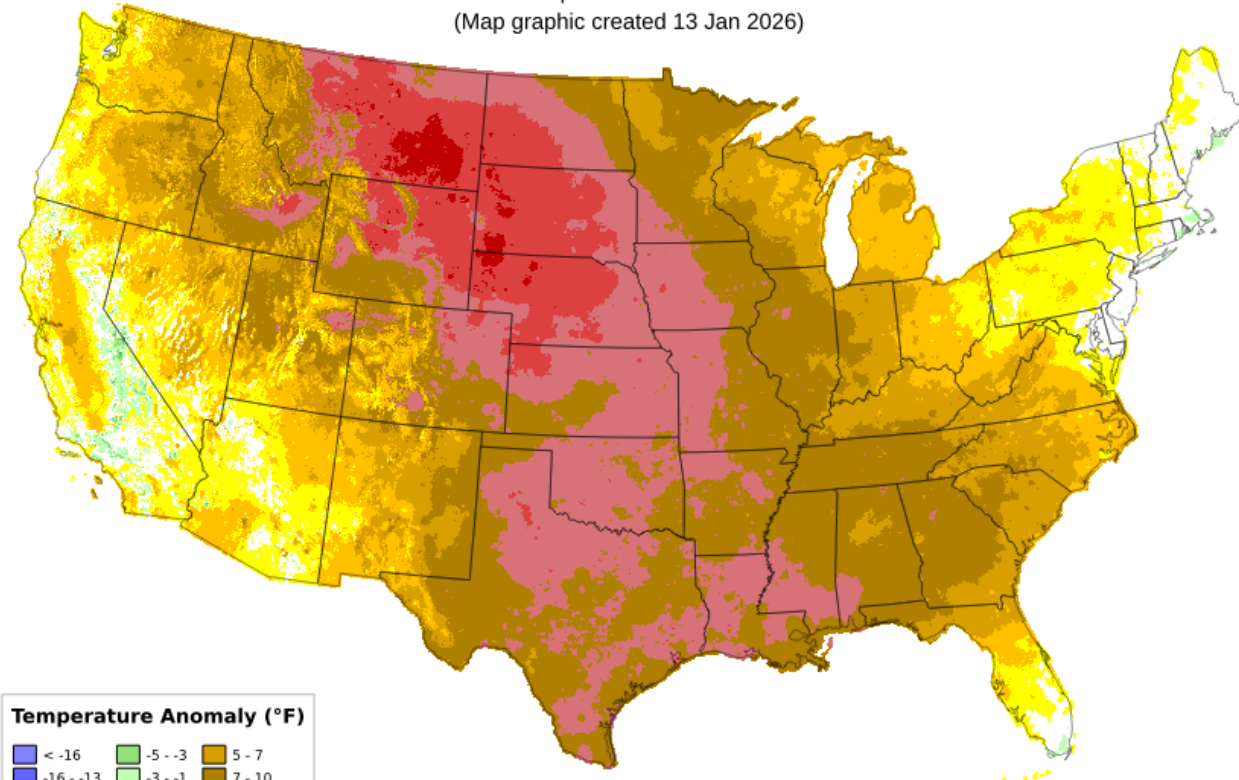

Temperature Anomaly (°F)

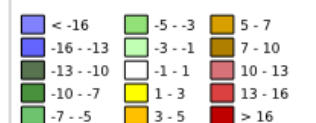



Precipitation

Statewide Water Year-to-Date Precipitation

PRECIPITATION ACCUMULATION IN STATE OF OREGON

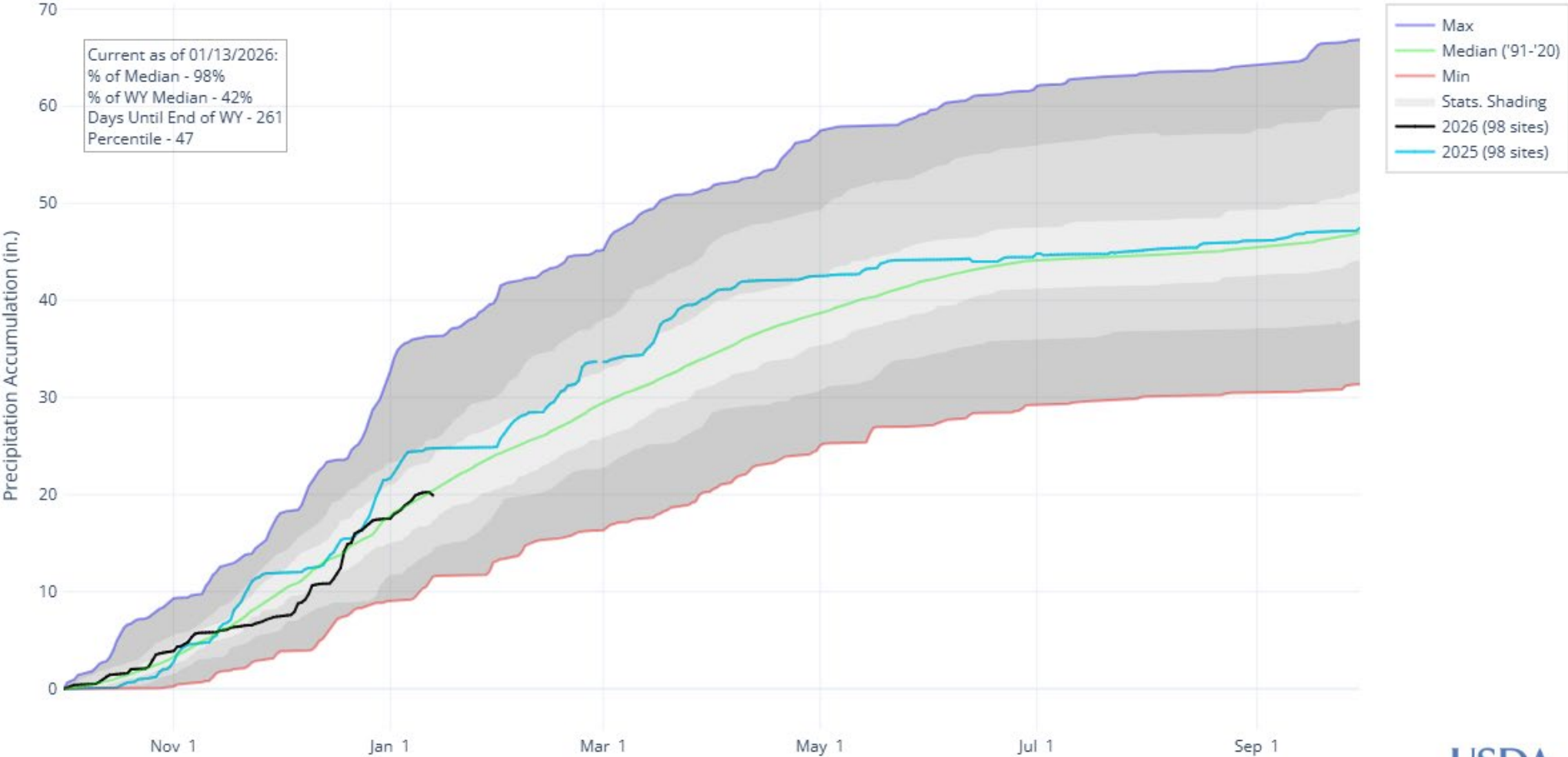

Water Year-to-Date Precipitation

January 12

WY 2025

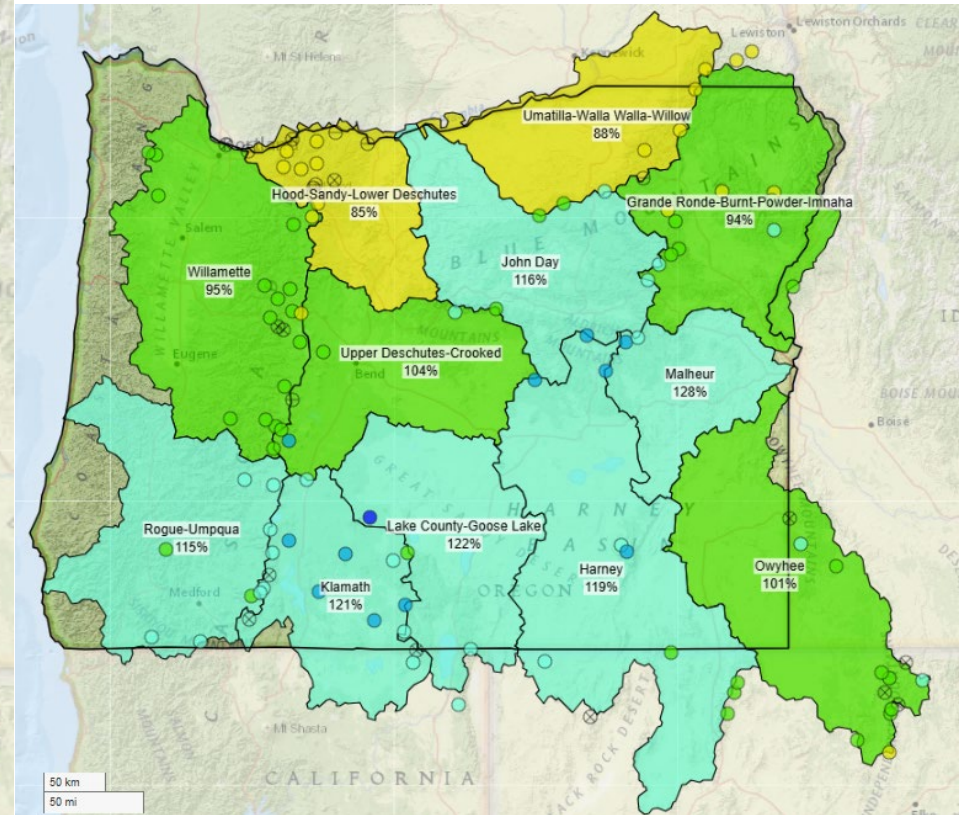
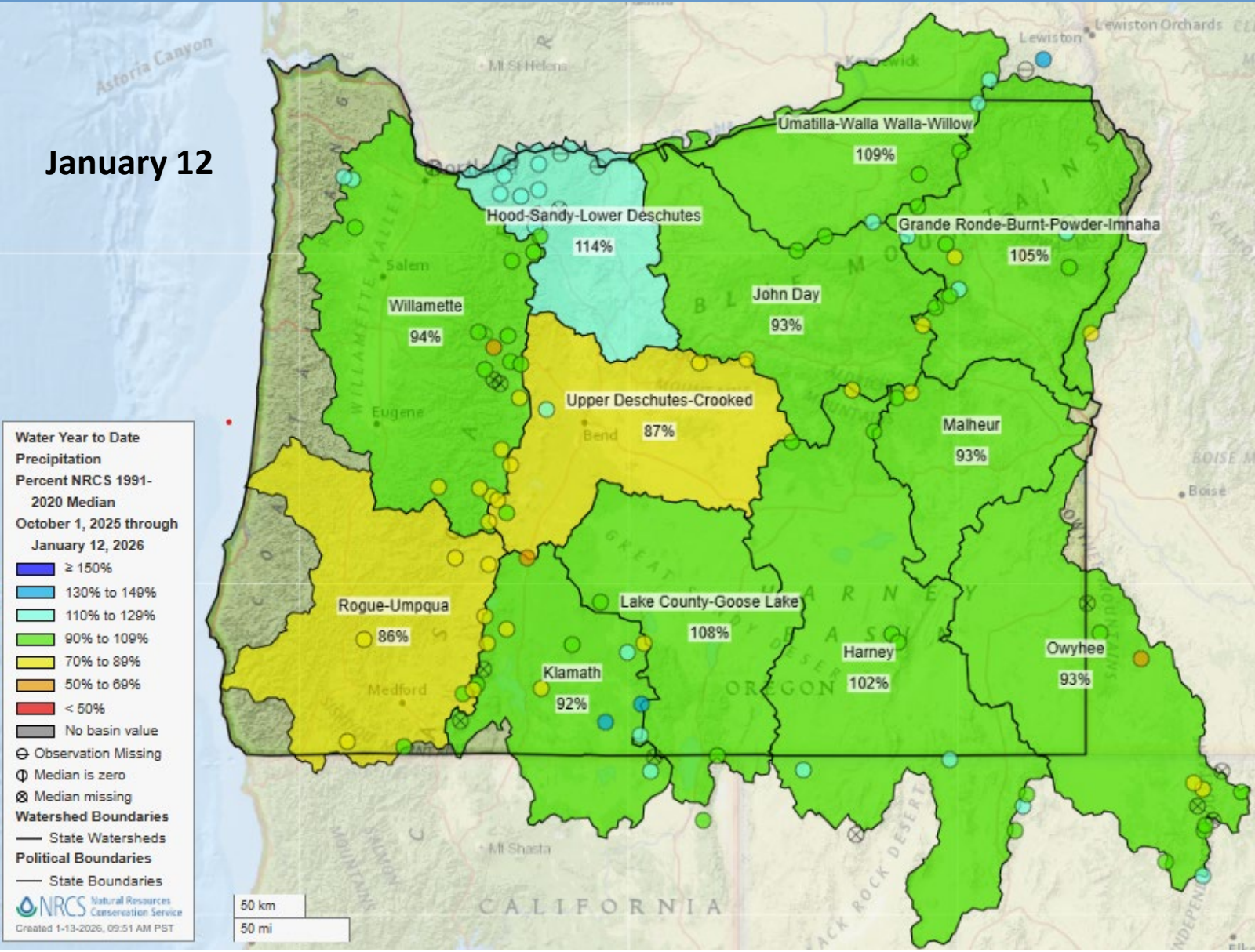

Precipitation

December

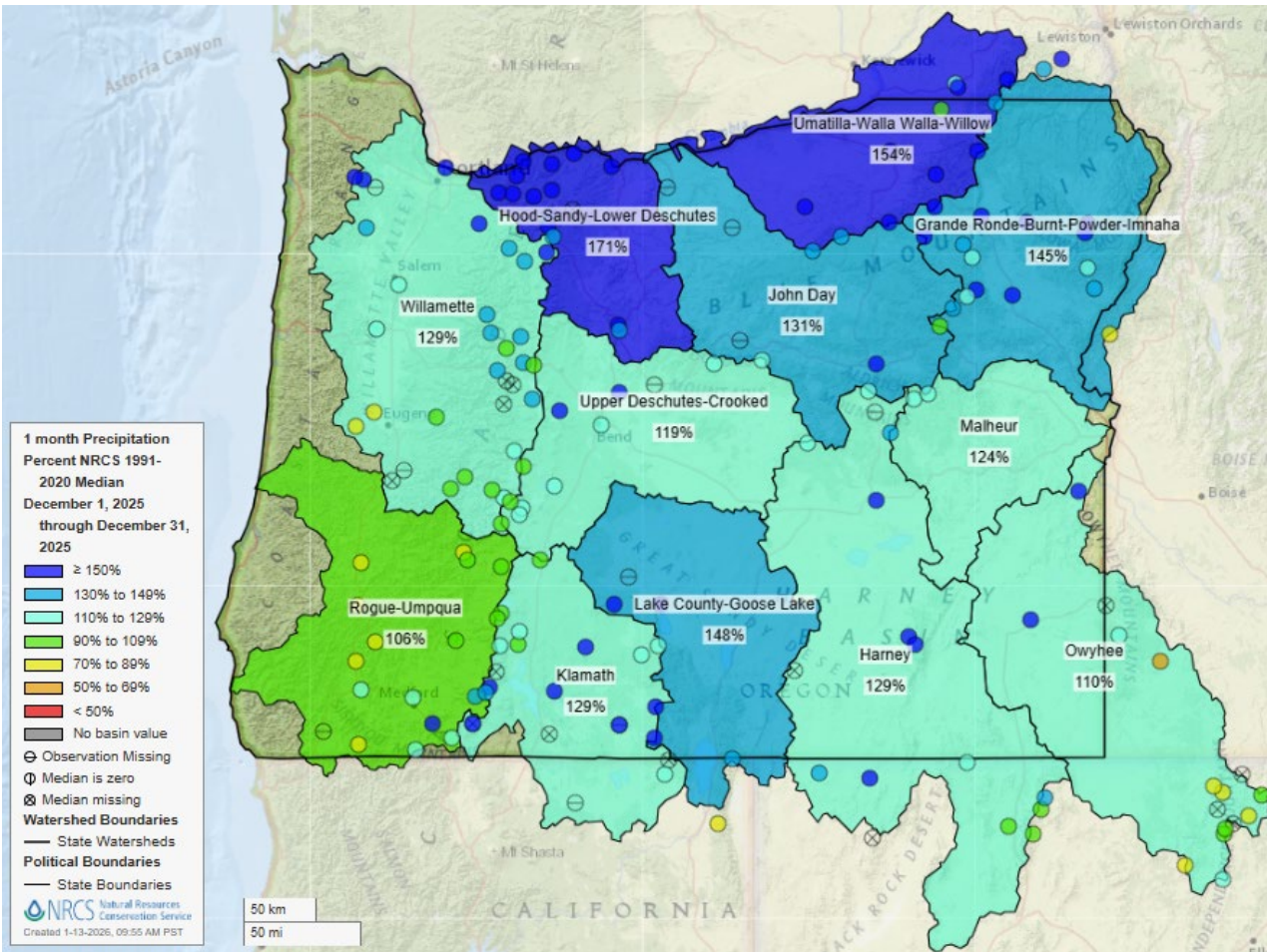

January (month to date)

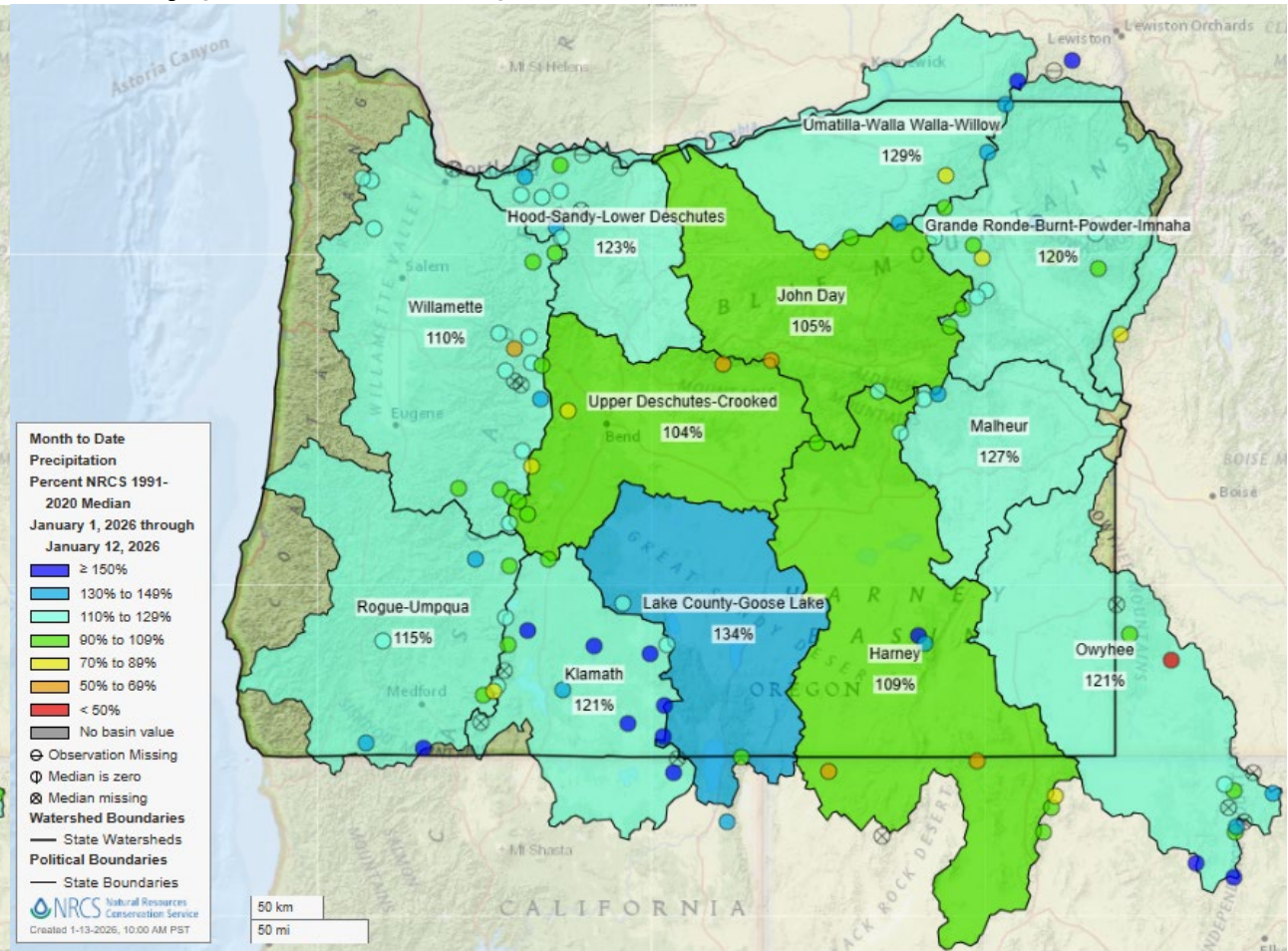

Precipitation

Oct 1 – Jan 12 Percentile (1991-2020 median)

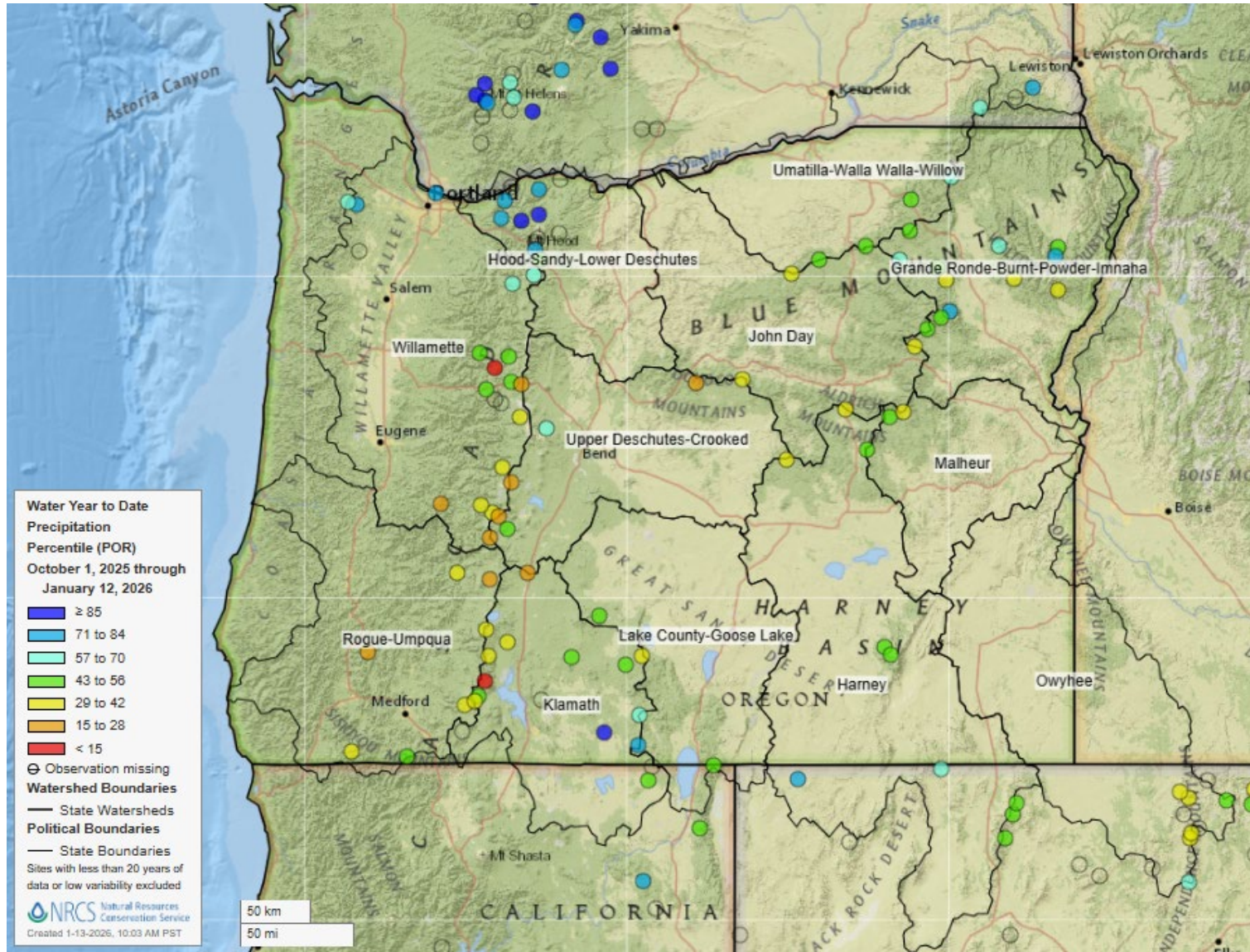



Soil Moisture

SNOTEL: Soil Moisture

CLEAR LAKE, OR (401) AVG. SOIL MOISTURE (8",20")

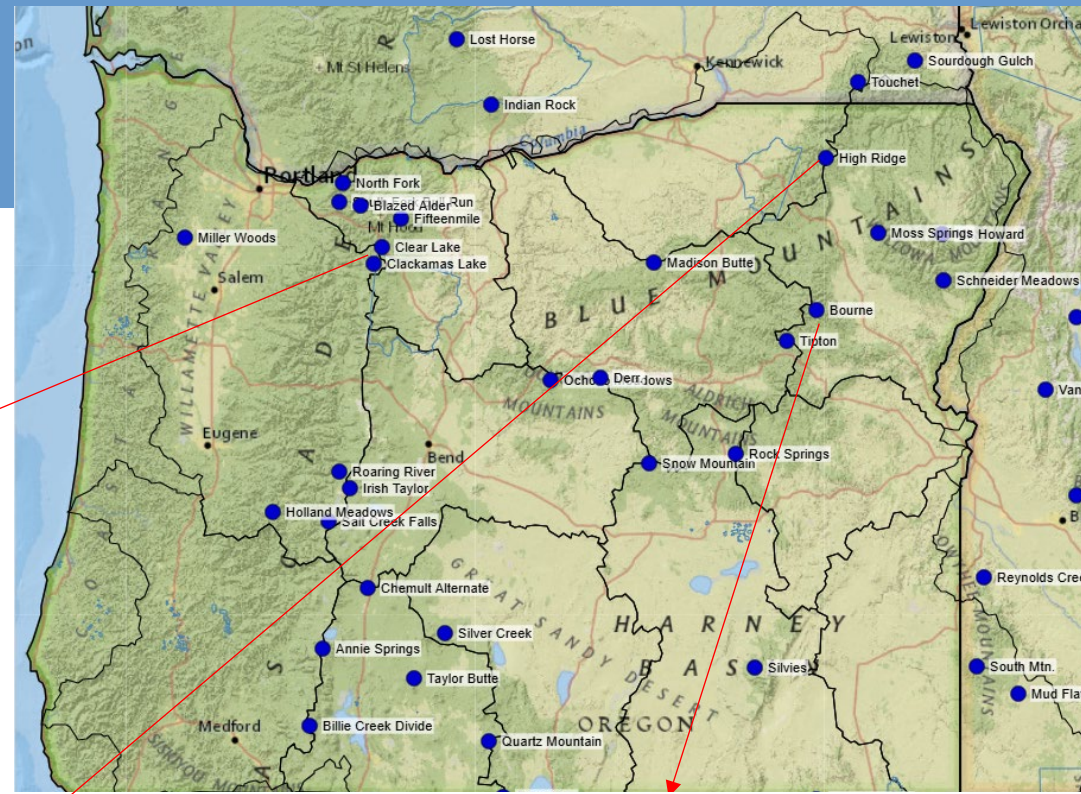
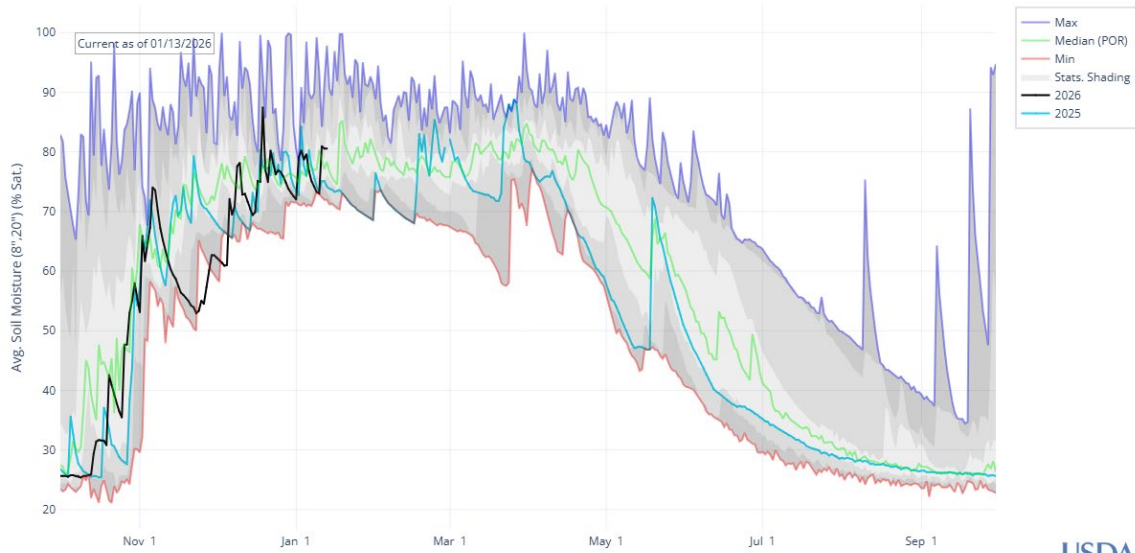

BOURNE, OR (361) AVG. SOIL MOISTURE (8",20")

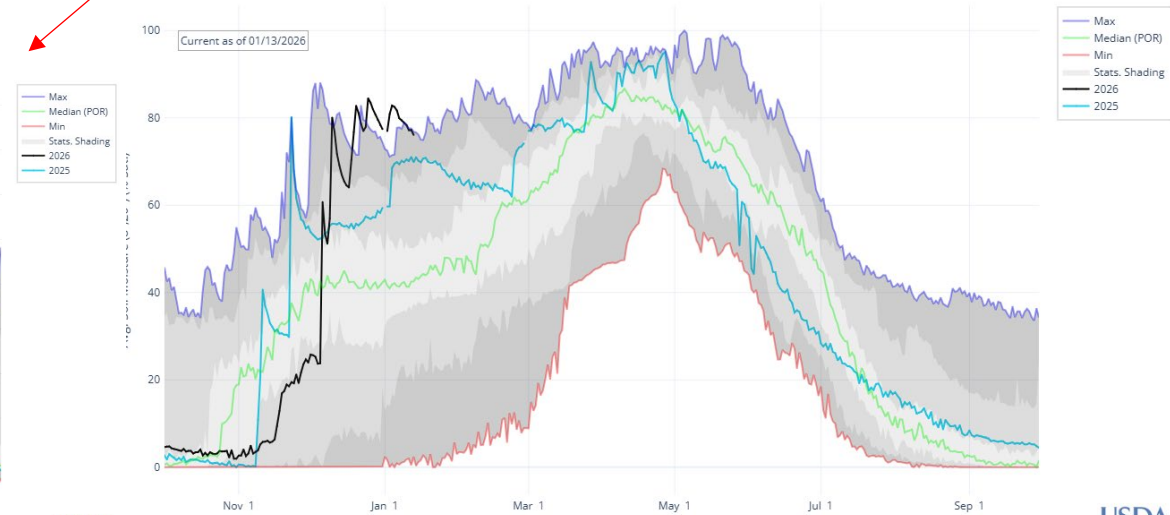

HIGH RIDGE, OR (523) AVG. SOIL MOISTURE (8",20")

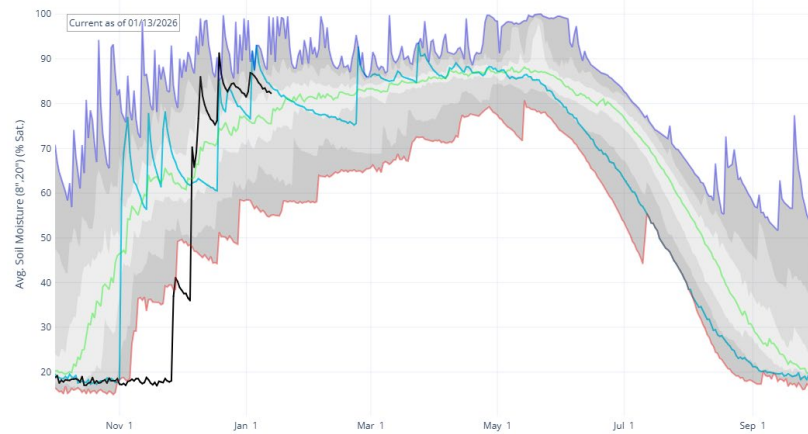

SNOTEL: Soil Moisture

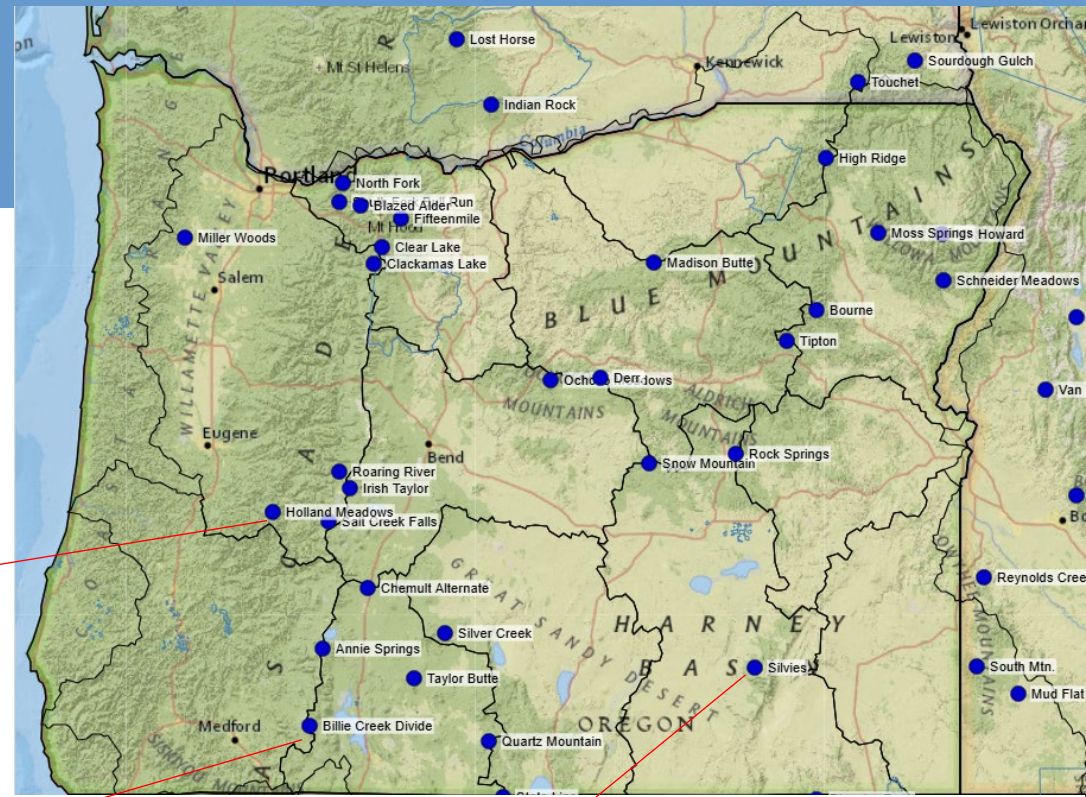

HOLLAND MEADOWS, OR (529) AVG. SOIL MOISTURE (8",20")

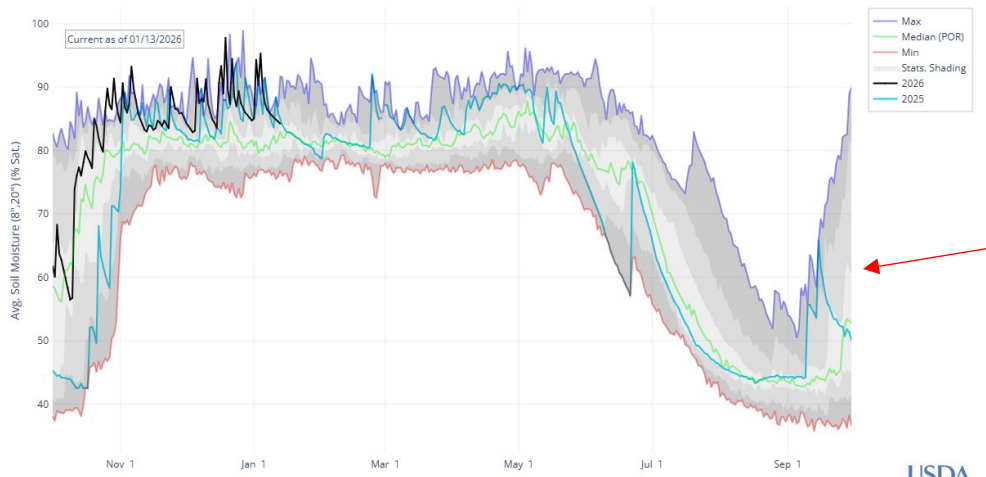

SILVIE, OR (759) AVG. SOIL MOISTURE (8",20")

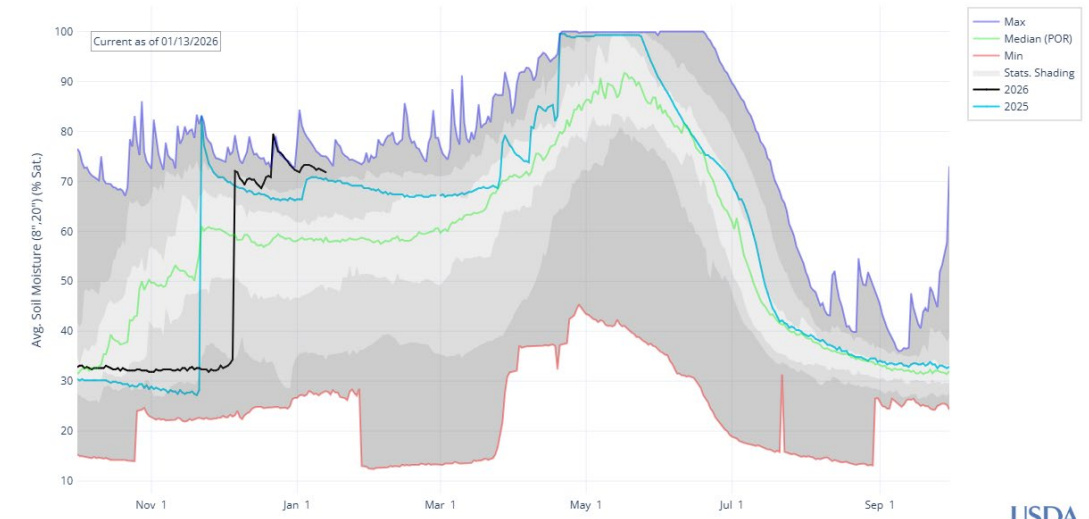

BILLIE CREEK DIVIDE, OR (344) AVG. SOIL MOISTURE (8",20")

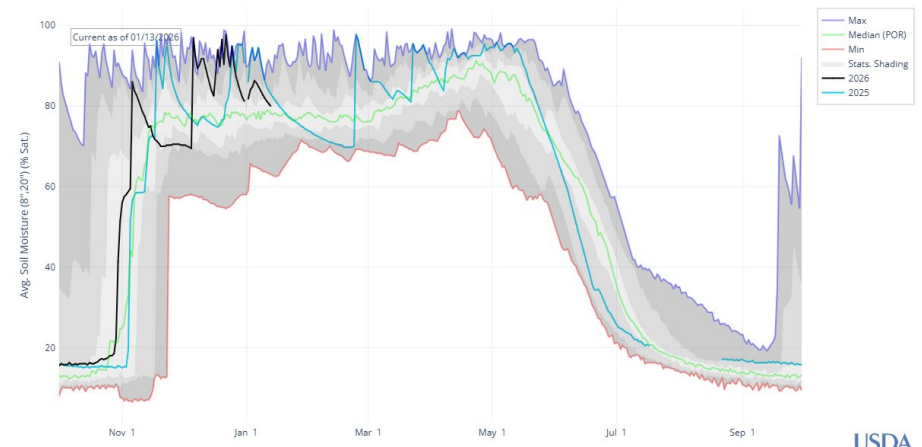

Root-Zone Soil Moisture

Last update 01/10

GRACE Root Zone Soil Moisture Percentile

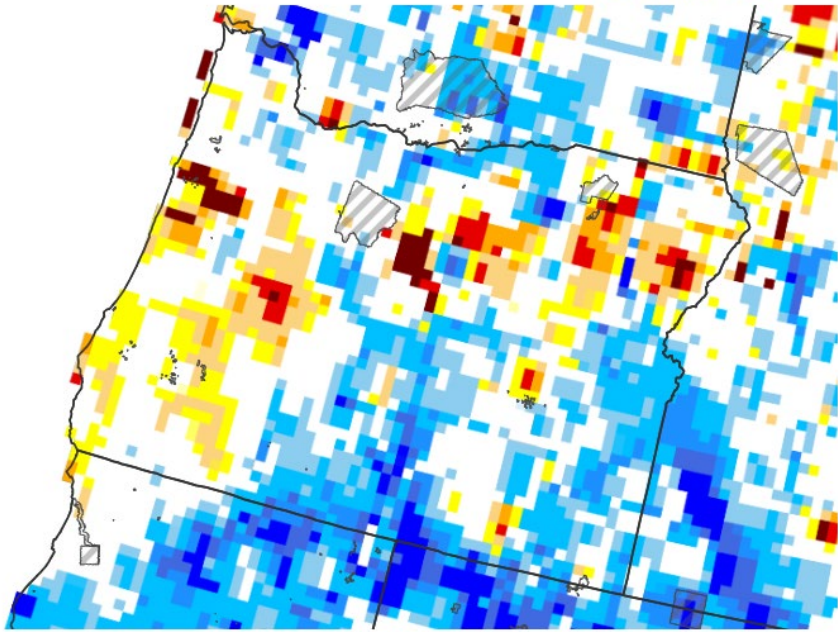

Root Zone Soil Moisture: Wetness Percentile

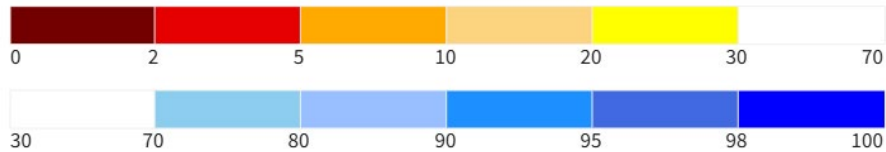

Tribal Nations

 Tribal Nation Boundaries

Source(s): NASA, National Drought Mitigation Center
 Data Valid: 01/10/26

[Drought.gov](https://www.drought.gov)

Topofire 1/13

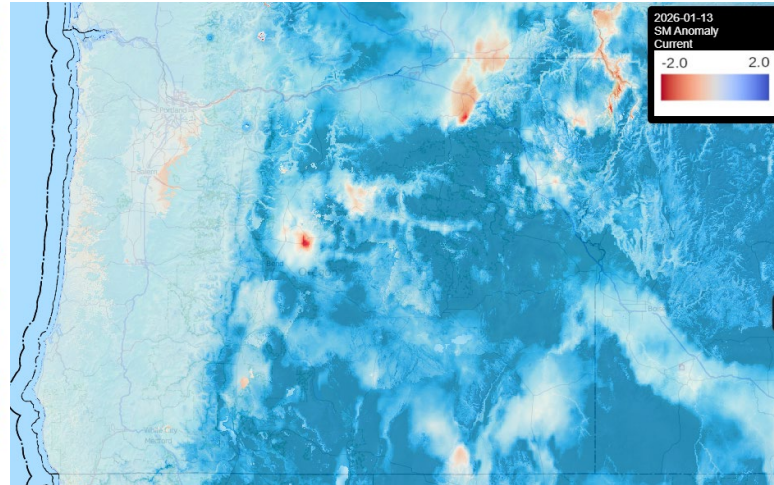

0-100 cm Soil Moisture Percentile

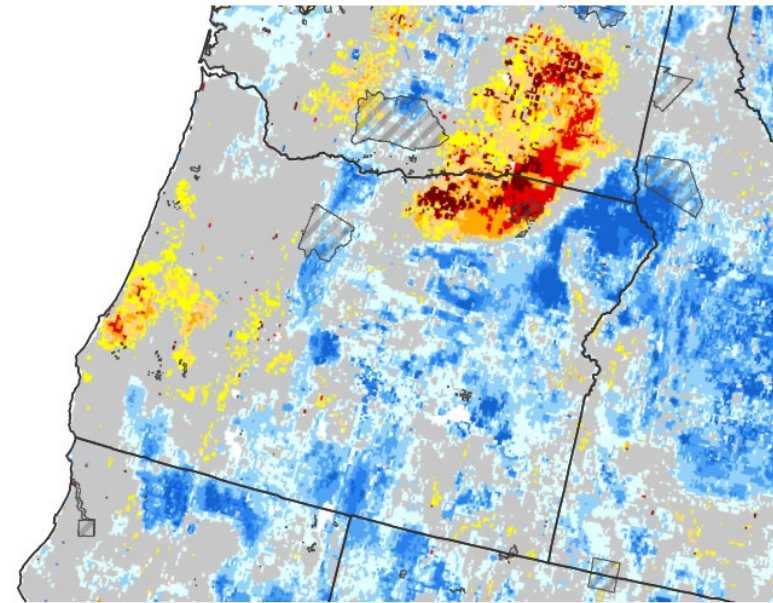

0-100 cm Soil Moisture Percentile

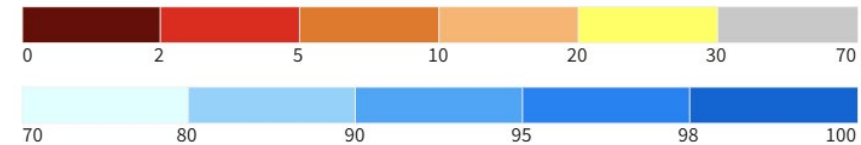

Tribal Nations

 Tribal Nation Boundaries

Source(s): NASA
 Data Valid: 01/12/26

[Drought.gov](https://www.drought.gov)



Thank you!

Jason Ward
Hydrologist / Water Supply Specialist
USDA NRCS SSWSF
Portland Data Collection Office
Jason.ward@usda.gov
503-680-1578

In accordance with Federal civil rights law and U.S. Department of Agriculture (USDA) civil rights regulations and policies, the USDA, its Agencies, offices, and employees, and institutions participating in or administering USDA programs are prohibited from discriminating based on race, color, national origin, religion, sex, disability, age, marital status, family/parental status, income derived from a public assistance program, political beliefs, or reprisal or retaliation for prior civil rights activity, in any program or activity conducted or funded by USDA (not all bases apply to all programs). Remedies and complaint filing deadlines vary by program or incident. Persons with disabilities who require alternative means of communication for program information (e.g., Braille, large print, audiotape, American Sign Language, etc.) should contact the responsible Agency or USDA's TARGET Center at (202) 720-2600 (voice and TTY) or contact USDA through the Federal Relay Service at (800) 877-8339. Additionally, program information may be made available in languages other than English. To file a program discrimination complaint, complete the USDA Program Discrimination Complaint Form, AD-3027, found online at [How to File a Program Discrimination Complaint](#) and at any USDA office or write a letter addressed to USDA and provide in the letter all of the information requested in the form. To request a copy of the complaint form, call (866) 632-9992. Submit your completed form or letter to USDA by: (1) mail: U.S. Department of Agriculture, Office of the Assistant Secretary for Civil Rights, 1400 Independence Avenue, SW, Washington, D.C. 20250-9410; (2) fax: (202) 690-7442; or (3) email: program.intake@usda.gov. USDA is an equal opportunity provider, employer, and lender.

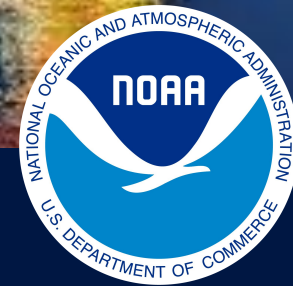

Oregon Climate Summary and Outlook

January 13, 2026

Leah Pope, Senior Service Hydrologist

U.S. Department of Commerce
National Oceanic and Atmospheric Administration
National Weather Service Portland, OR

WY2026 Temps/Precipitation from Normal

Mean Daily Temperature Anomaly, Since Oct 1st
2025/10/01 - 2026/01/11

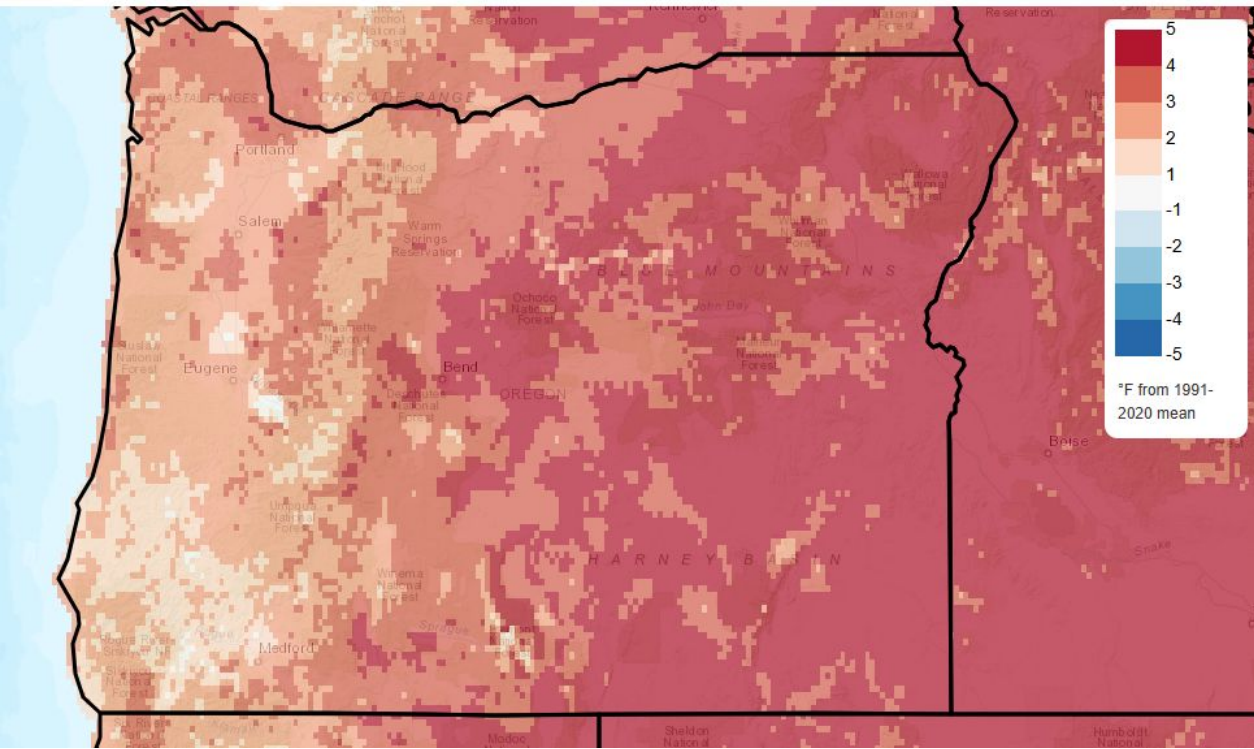

Total Precipitation Anomaly, Since Oct 1st
2025/10/01 - 2026/01/11

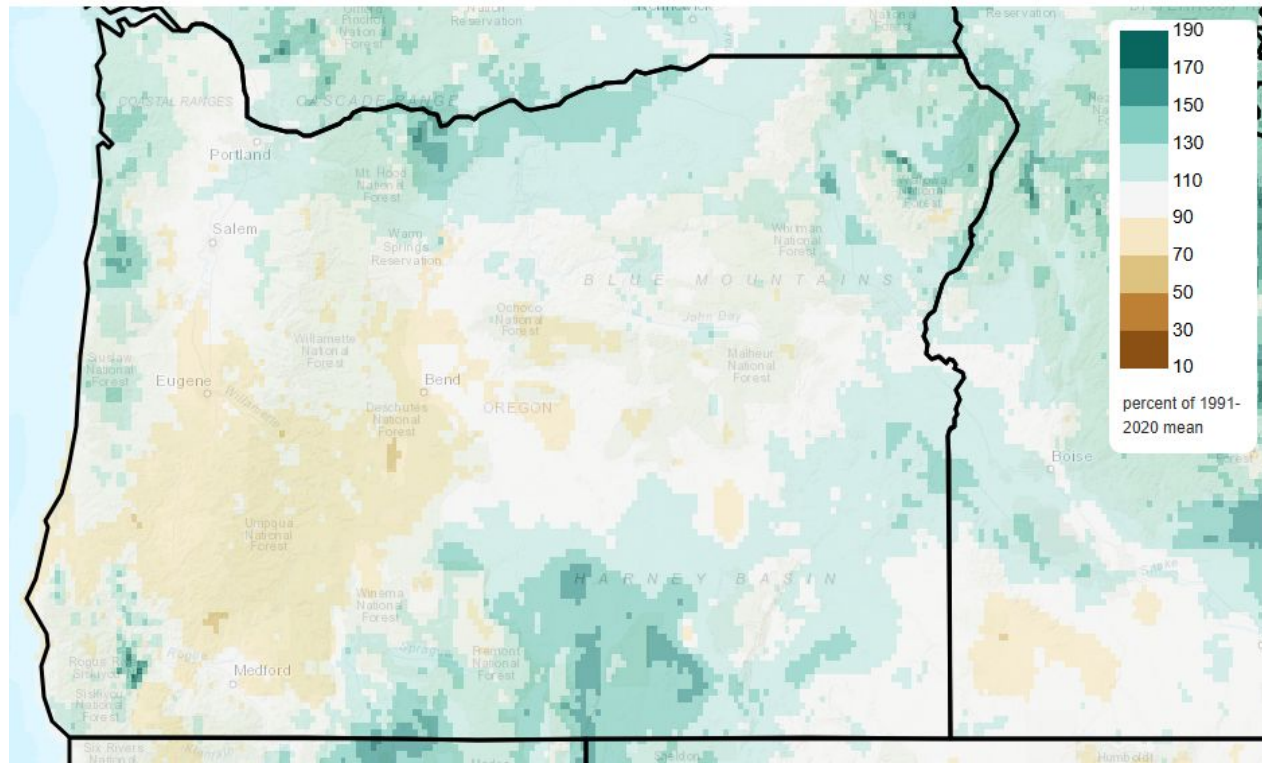

Last 30 Days Temps/Precipitation from Normal

Mean Daily Temperature Anomaly, Last 30 Days
2025/12/13 - 2026/01/11

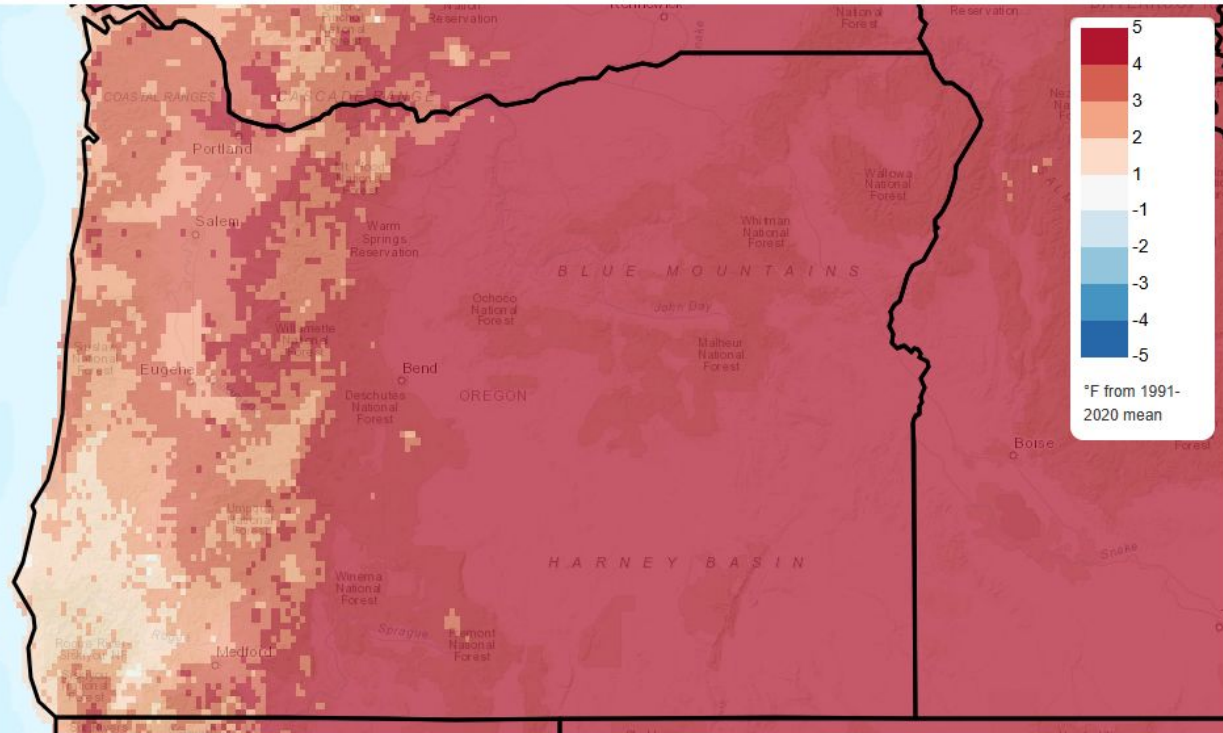

Total Precipitation Anomaly, Last 30 Days
2025/12/13 - 2026/01/11

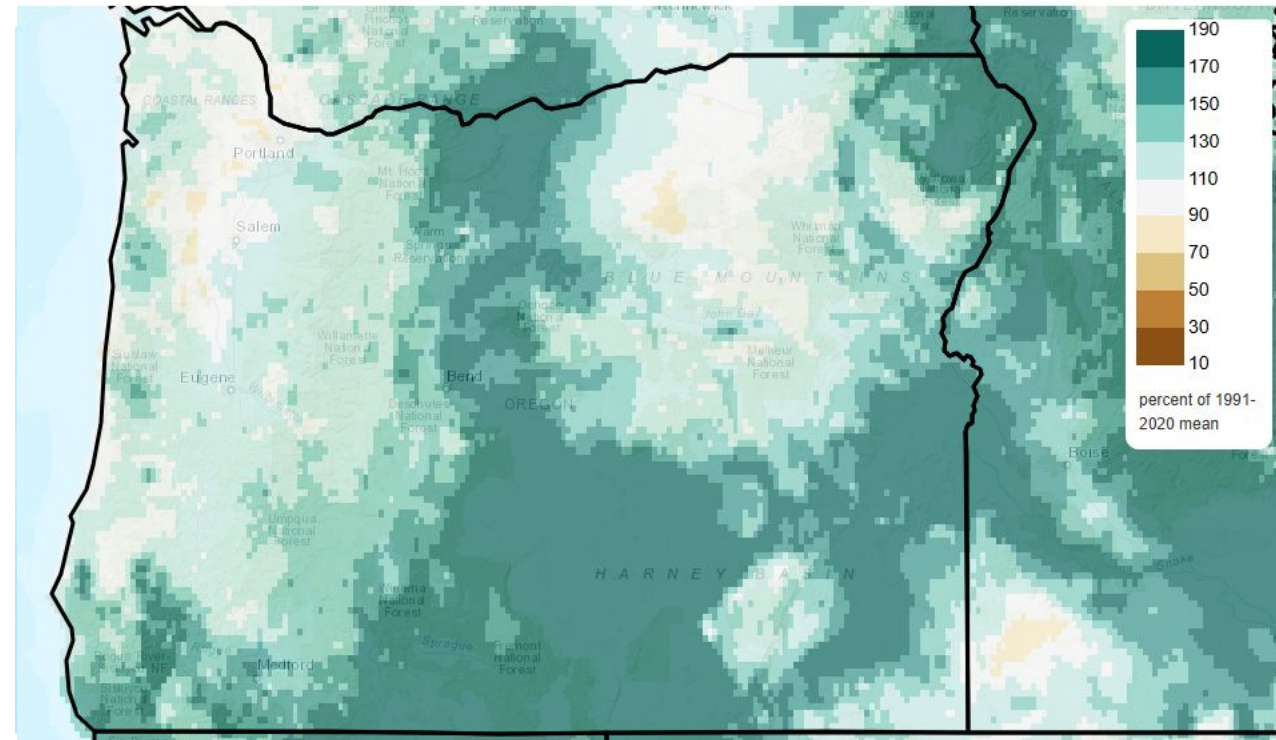

Monthly Precipitation Percent of Normal

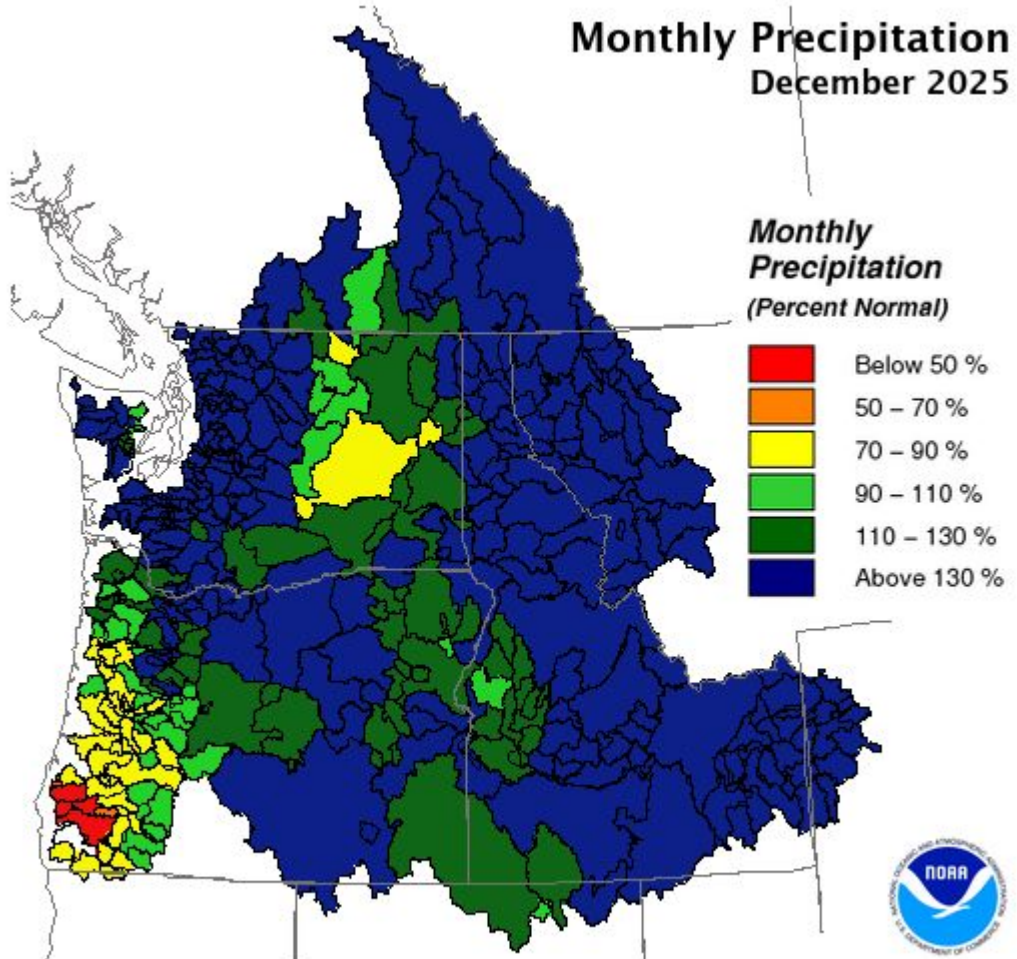

Creation Time: Thursday, Jan 1, 2026

Northwest River Forecast Center

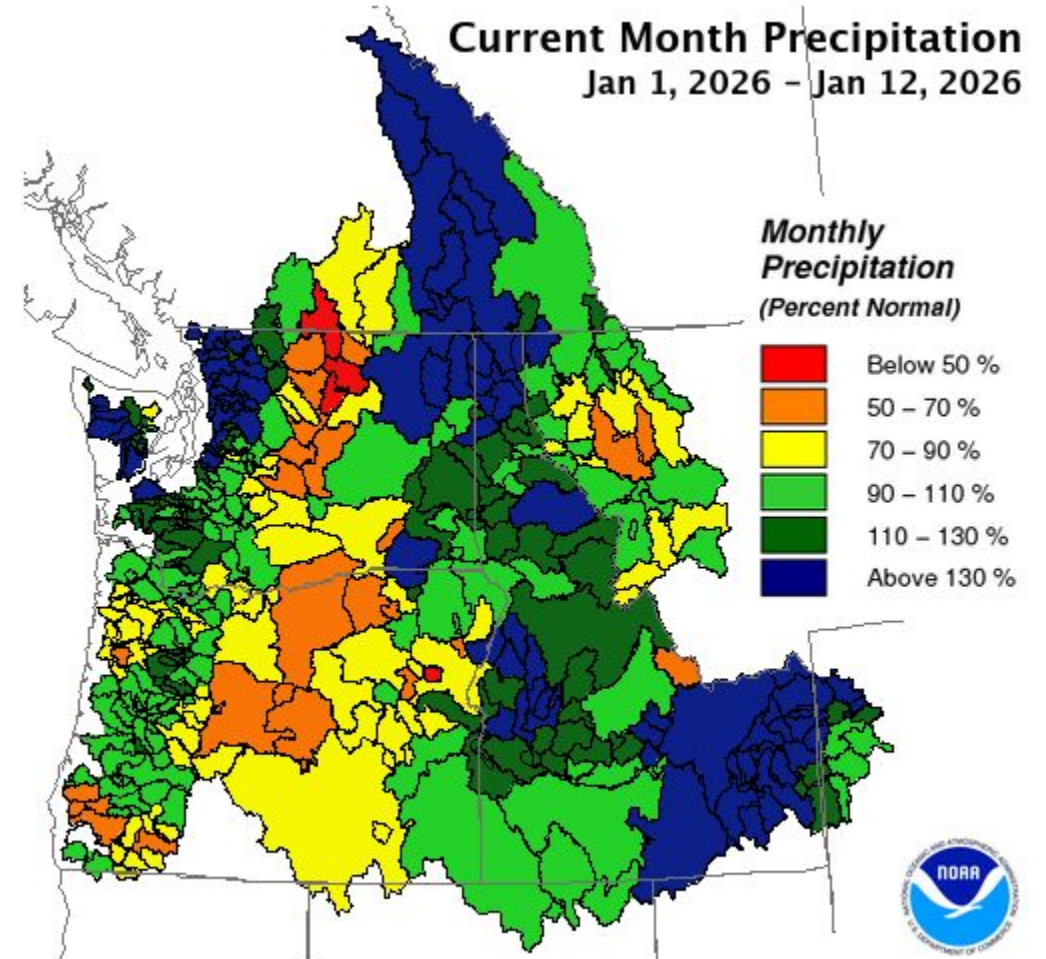

Creation Time: Tuesday, Jan 13, 2026

Northwest River Forecast Center

Seasonal Precipitation Percent of Normal

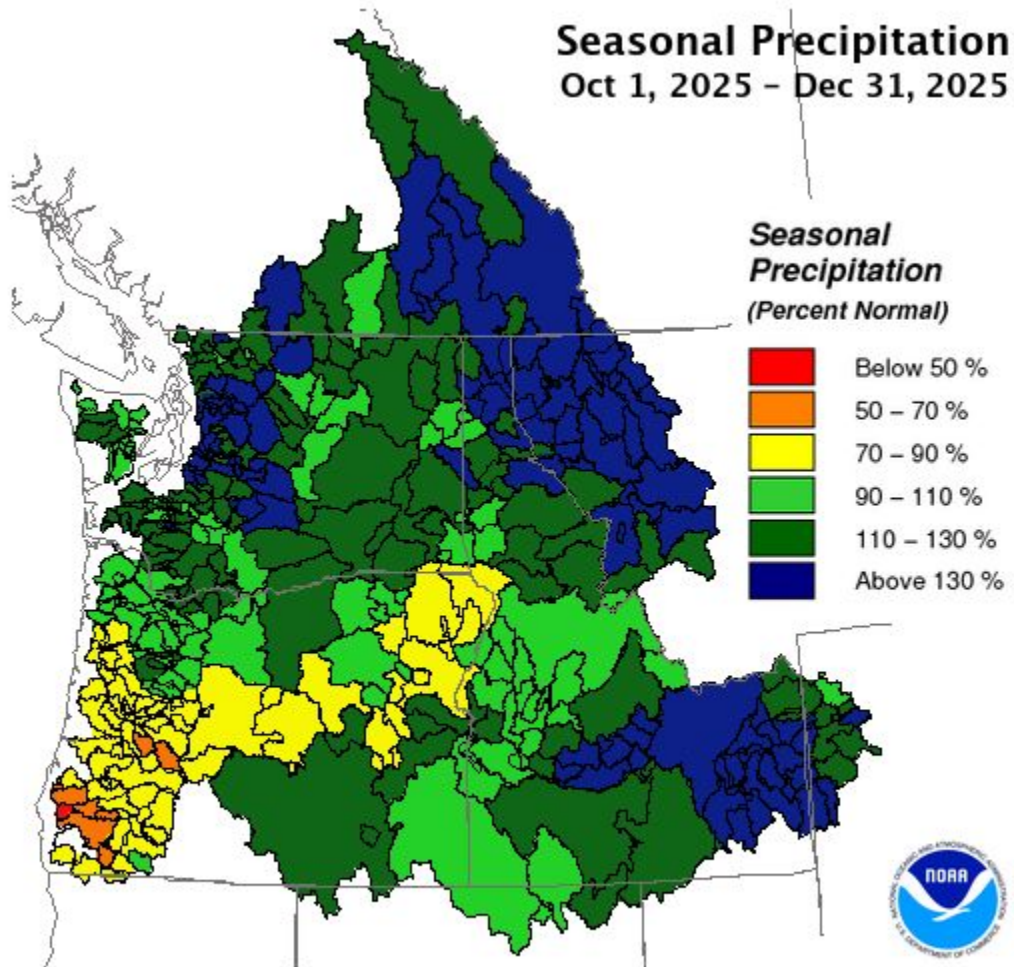

Creation Time: Thursday, Jan 1, 2026

Northwest River Forecast Center

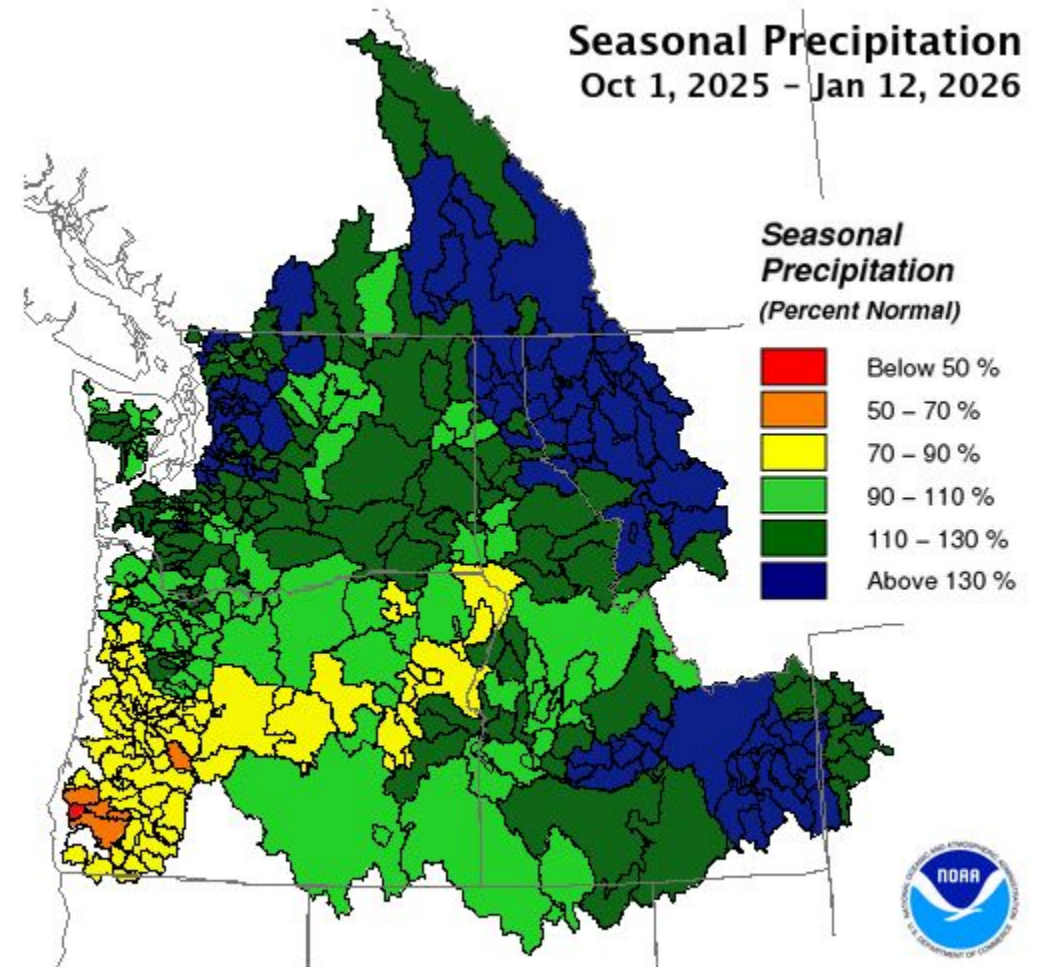

Creation Time: Tuesday, Jan 13, 2026

Northwest River Forecast Center

Drought Monitor 12/30/2025 (Left) and 1/8/2026 (Right)

January 6, 2026

December 30, 2025

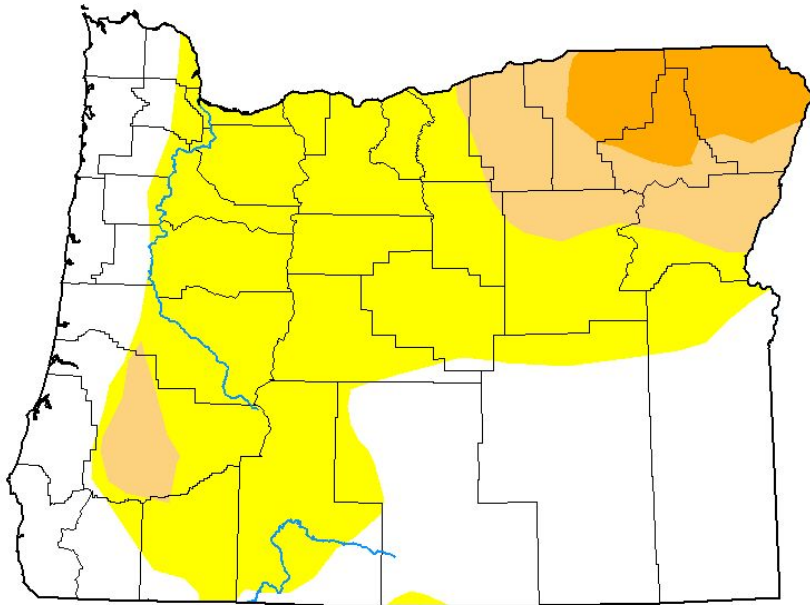

Intensity

- None
- D0 (Abnormally Dry)
- D1 (Moderate Drought)
- D2 (Severe Drought)
- D3 (Extreme Drought)
- D4 (Exceptional Drought)
- No Data

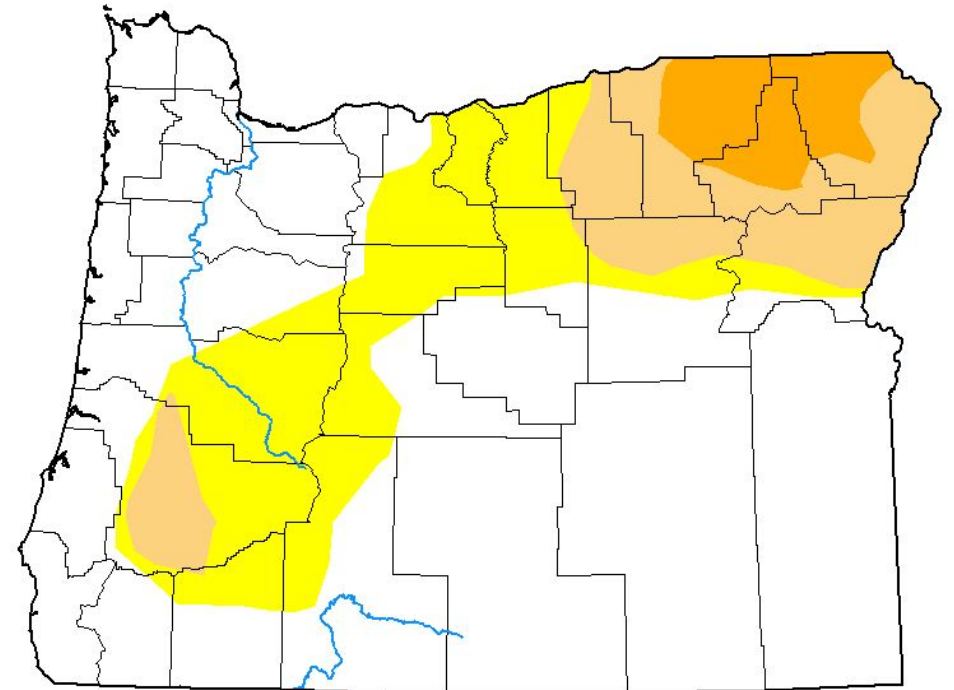

NWRFC 10 Day Precipitation Forecast

 Northwest River Forecast Center
10 Day Precipitation Climatology, Ending 12Z, 01/23/26

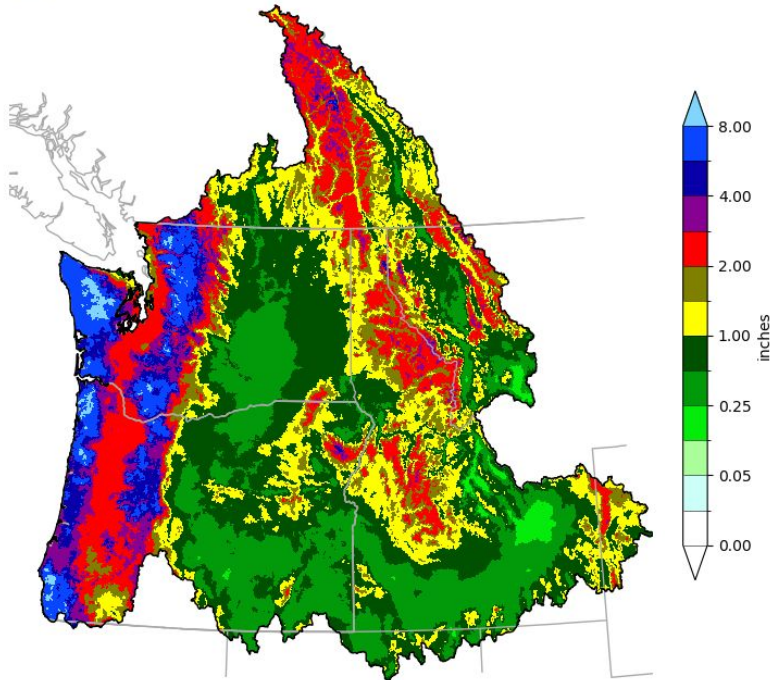

Creation Time: Tue Jan 13 15:20:24 UTC 2026

 Northwest River Forecast Center
10 Day QPF, Ending 12Z, 01/23/26

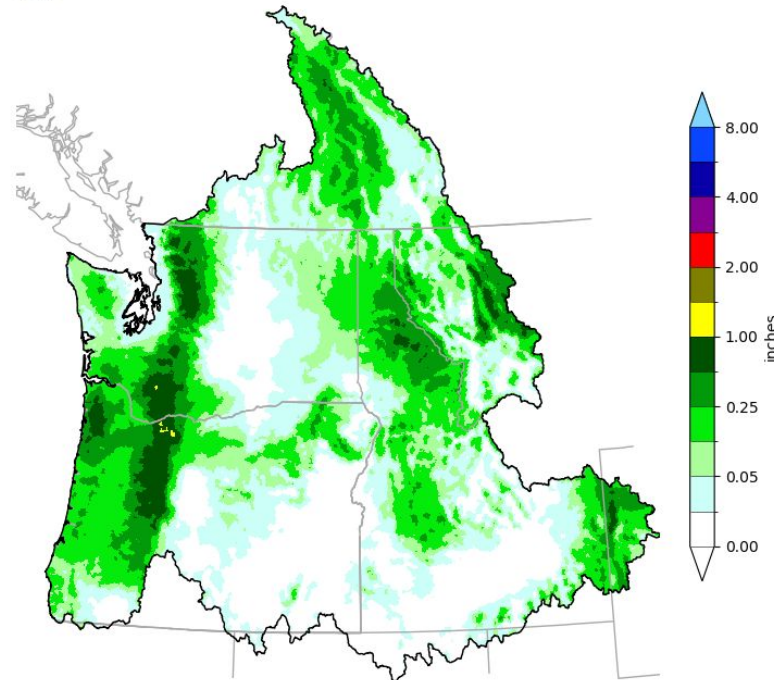

Creation Time: Tue Jan 13 15:20:17 UTC 2026

 Northwest River Forecast Center
10 Day QPF (Percent of Climatology), Ending 12Z, 01/23/26

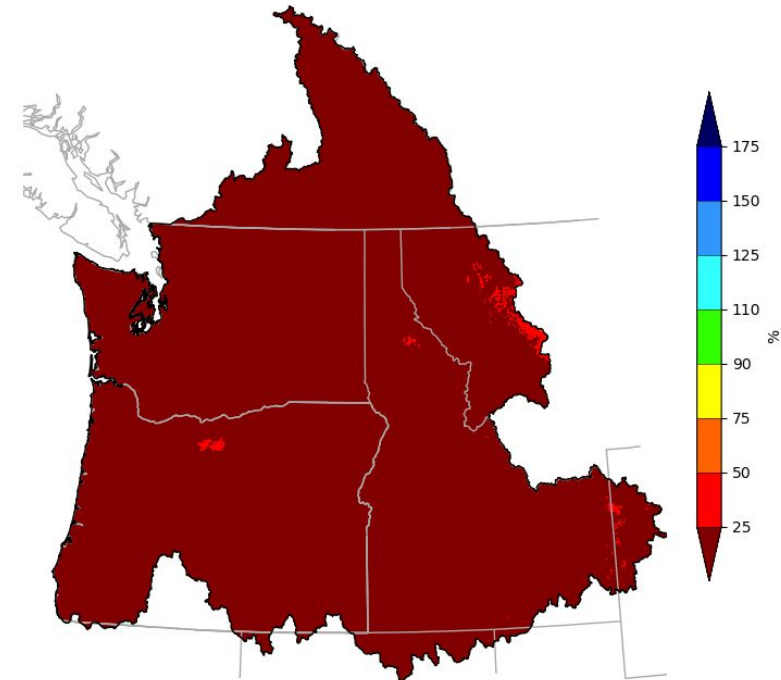

Creation Time: Tue Jan 13 15:20:31 UTC 2026

CPC 8-14 Day Outlook

8-14 Day Temperature Outlook

Valid: January 21 - 27, 2026
 Issued: January 13, 2026

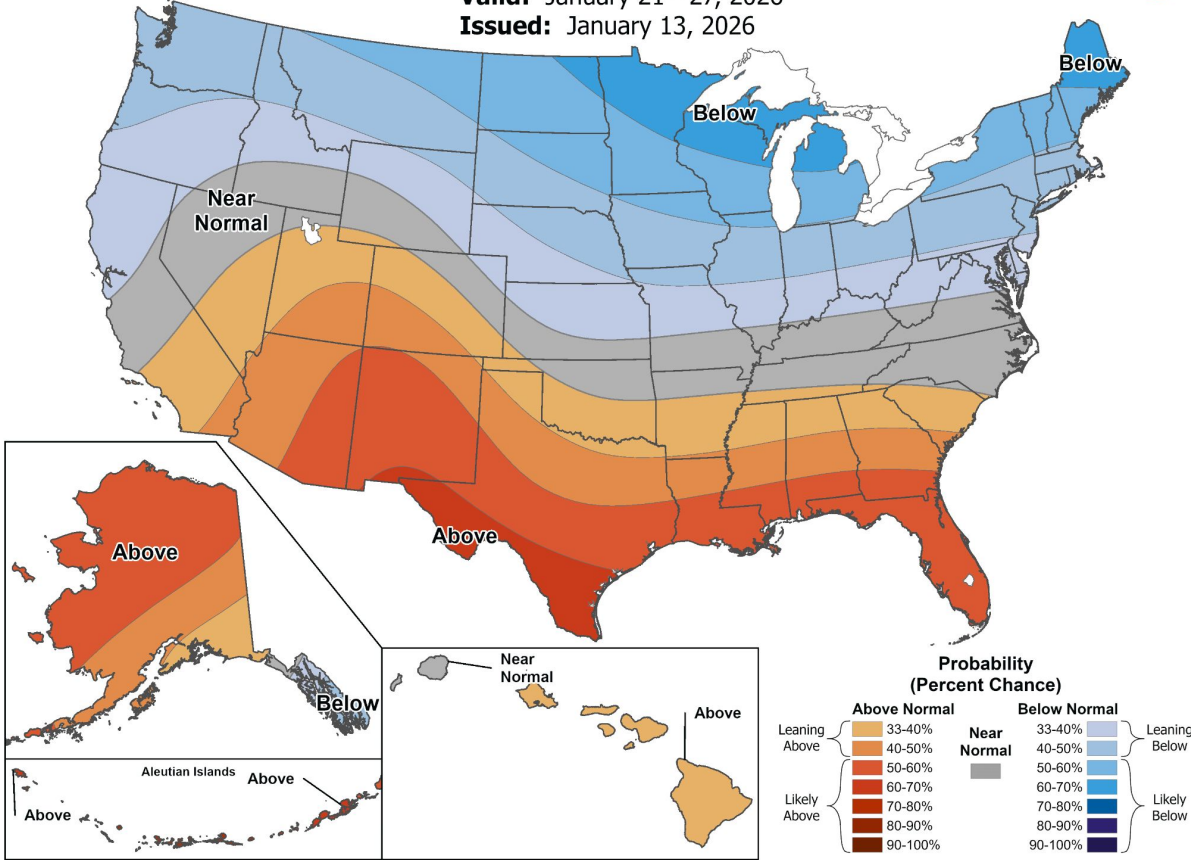

8-14 Day Precipitation Outlook

Valid: January 21 - 27, 2026
 Issued: January 13, 2026

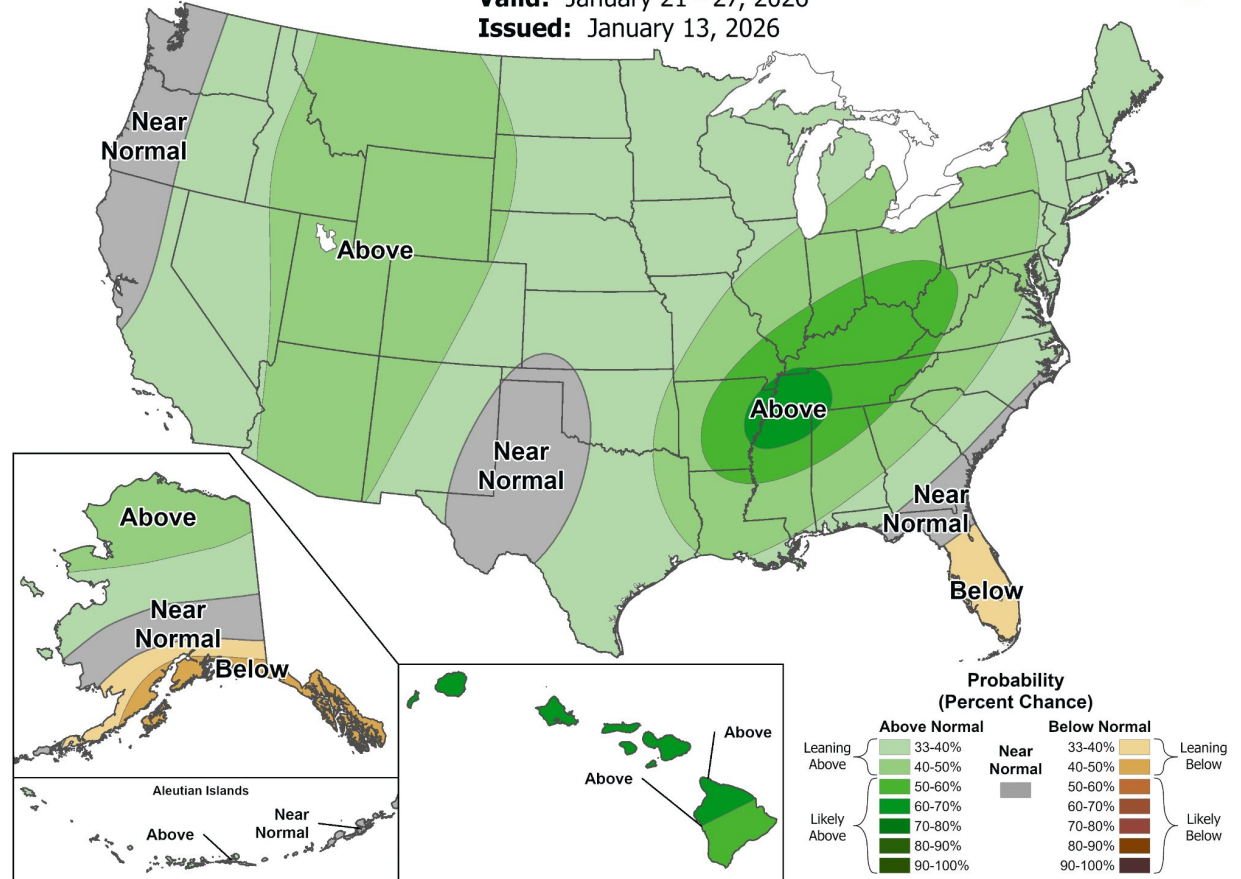

ENSO: La Niña Advisory

La Niña persists, followed by a 75% chance of a transition to ENSO-neutral during January-March 2026. ENSO-neutral is likely through at least Northern Hemisphere late spring 2026.

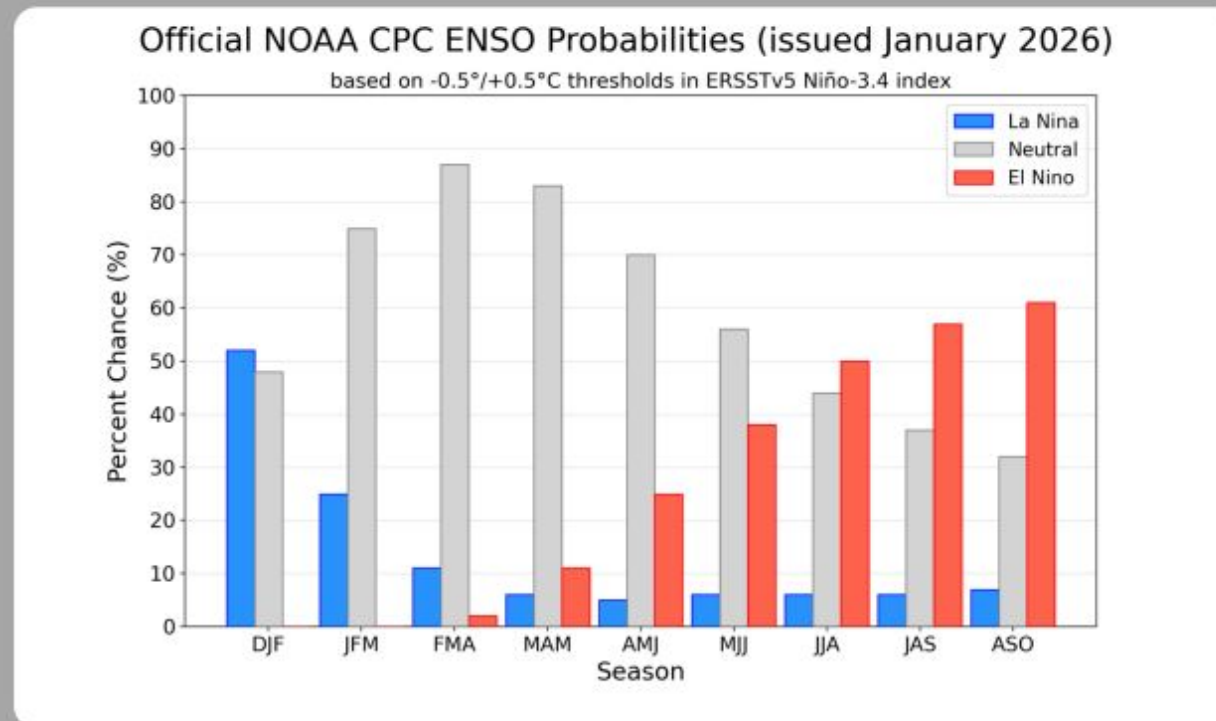

CPC Seasonal Outlook: Feb-Mar-Apr to Jul-Aug-Sep 2026

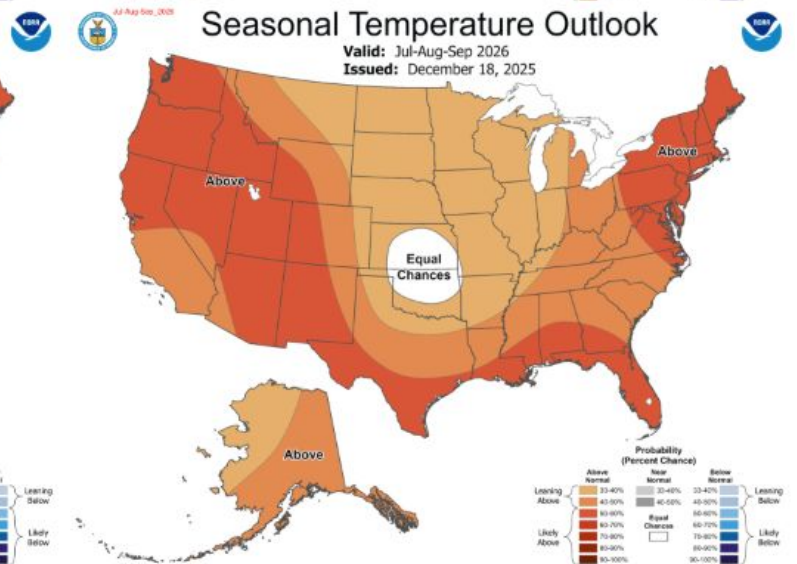
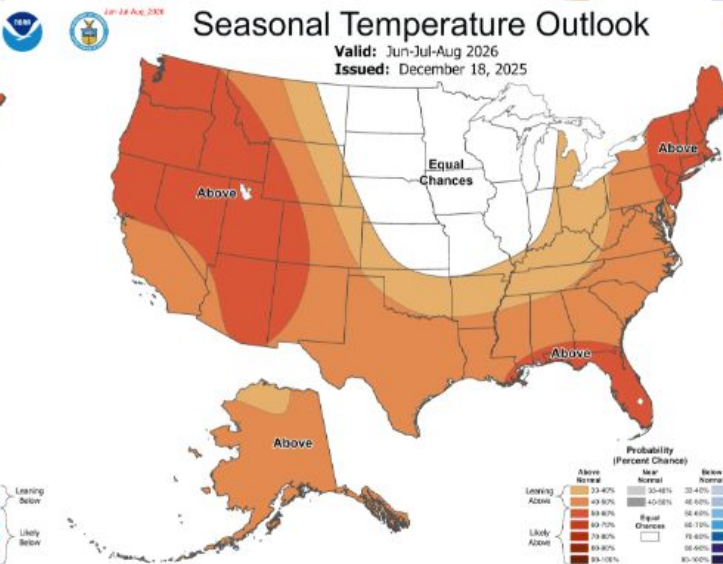
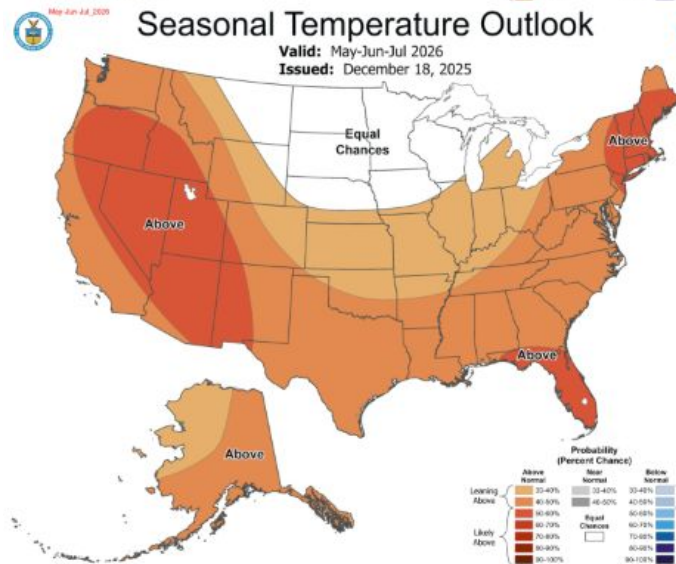
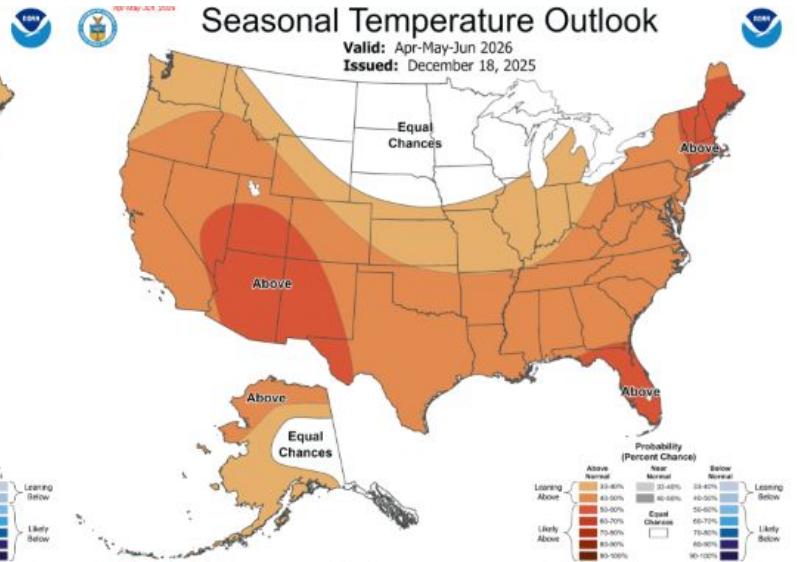
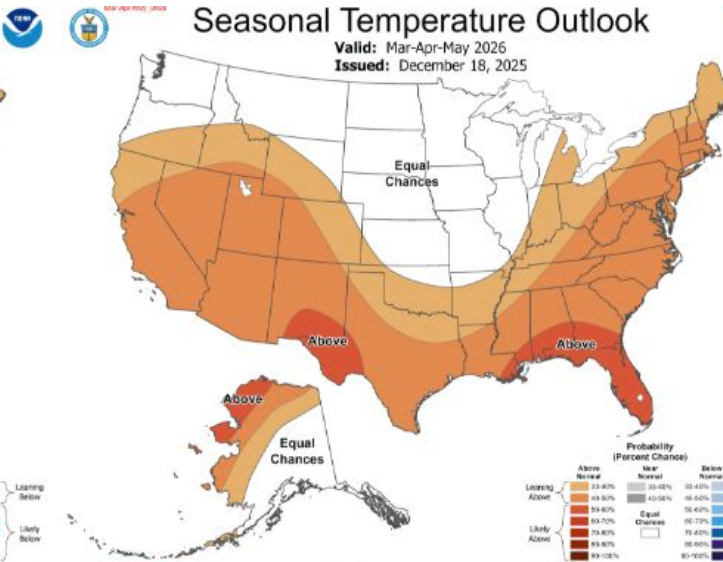
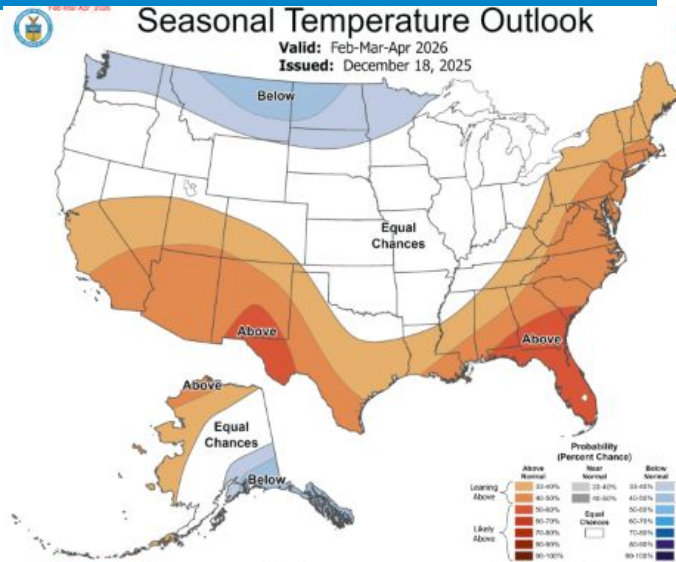

CPC Seasonal Outlook: Feb-Mar-Apr to Jul-Aug-Sep 2026

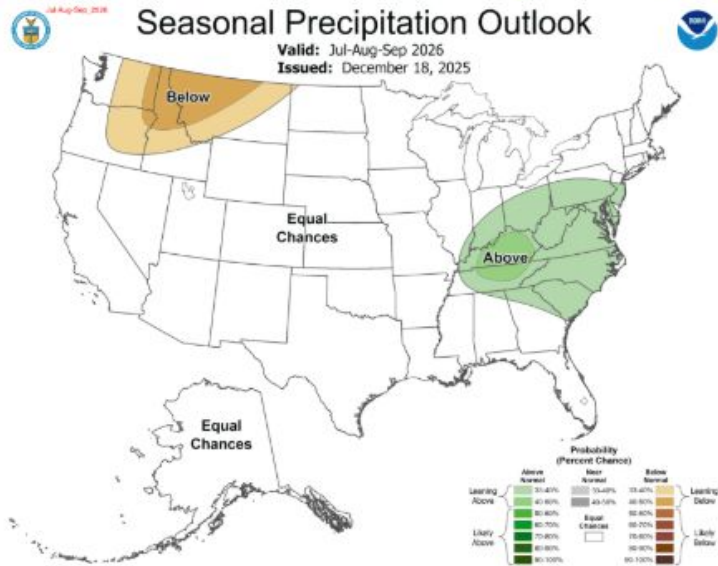
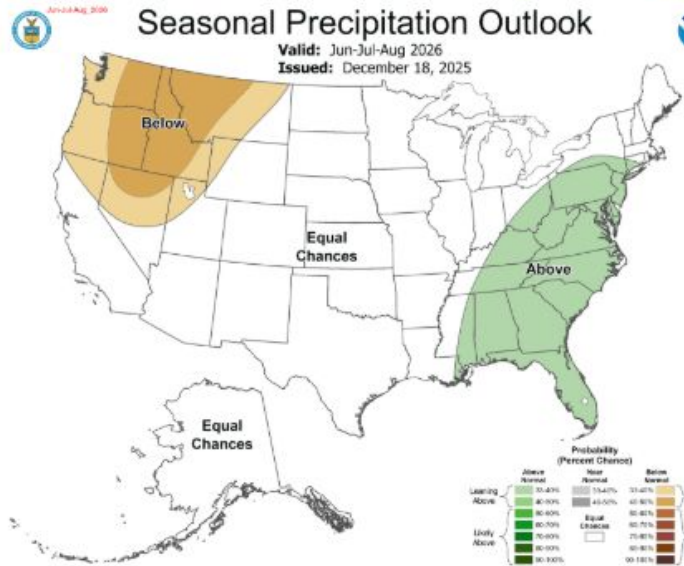
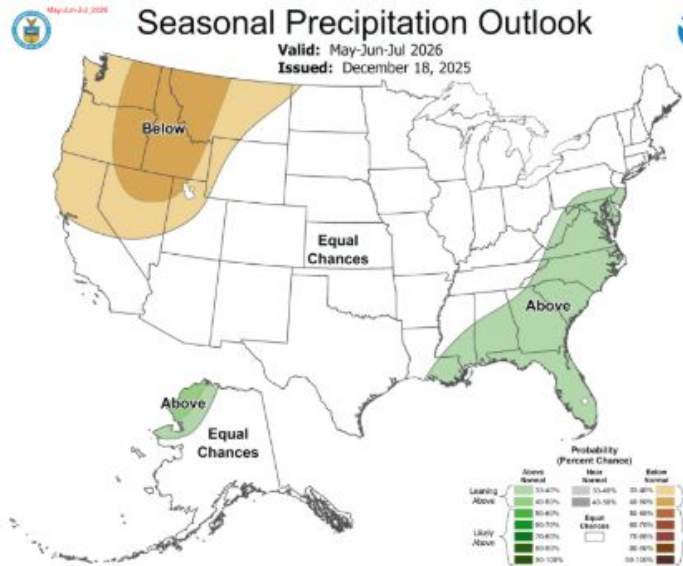
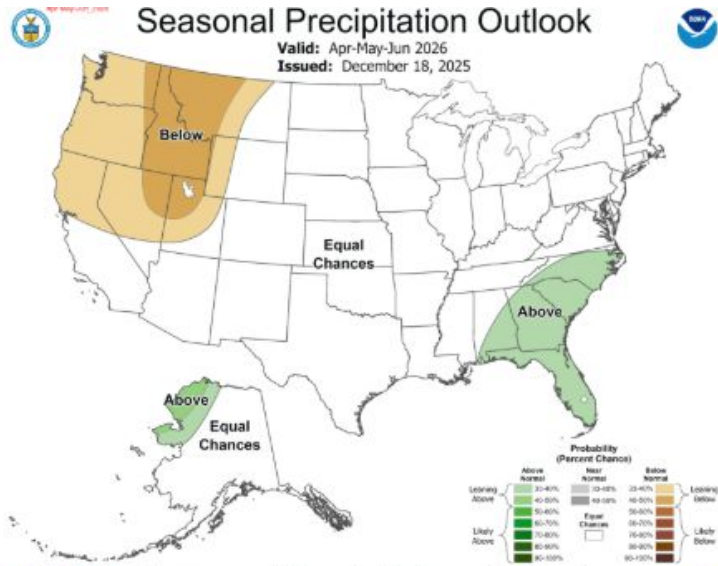
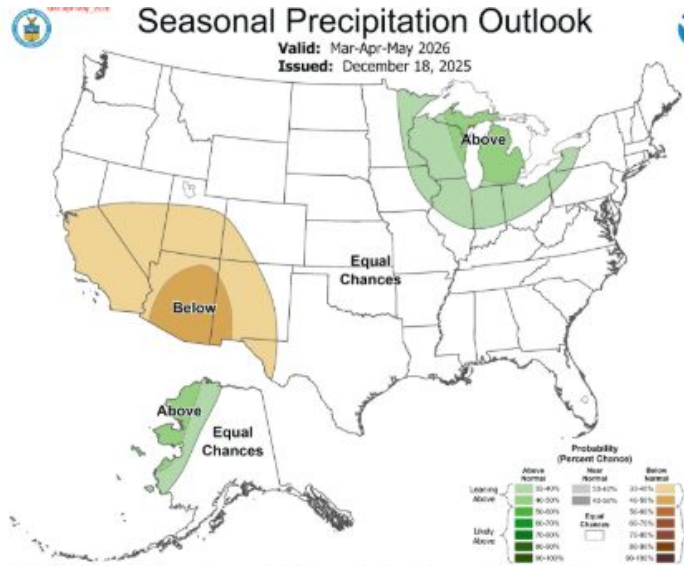
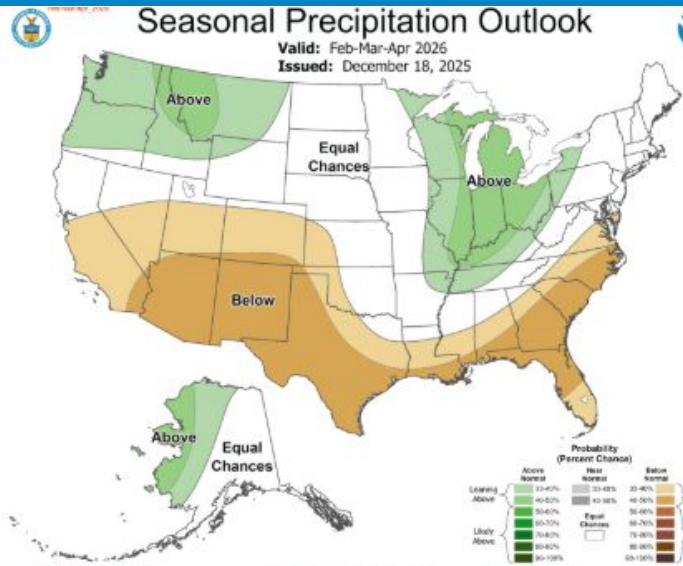



Questions?

leah.pope@noaa.gov

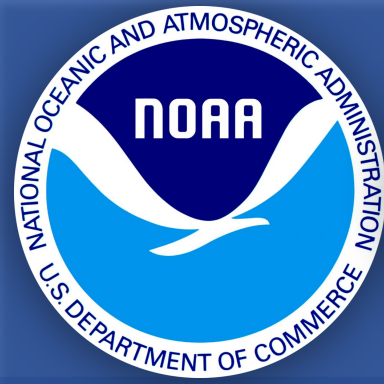

NWS

Jan 2026 Update for River Forecasts

Henry Pai, Sr Hydrologist - Northwest River Forecast Center

Email : NWRFC.watersupply@noaa.gov

Web : nwrfc.noaa.gov

Seasonal Forecast
as of Nov 18

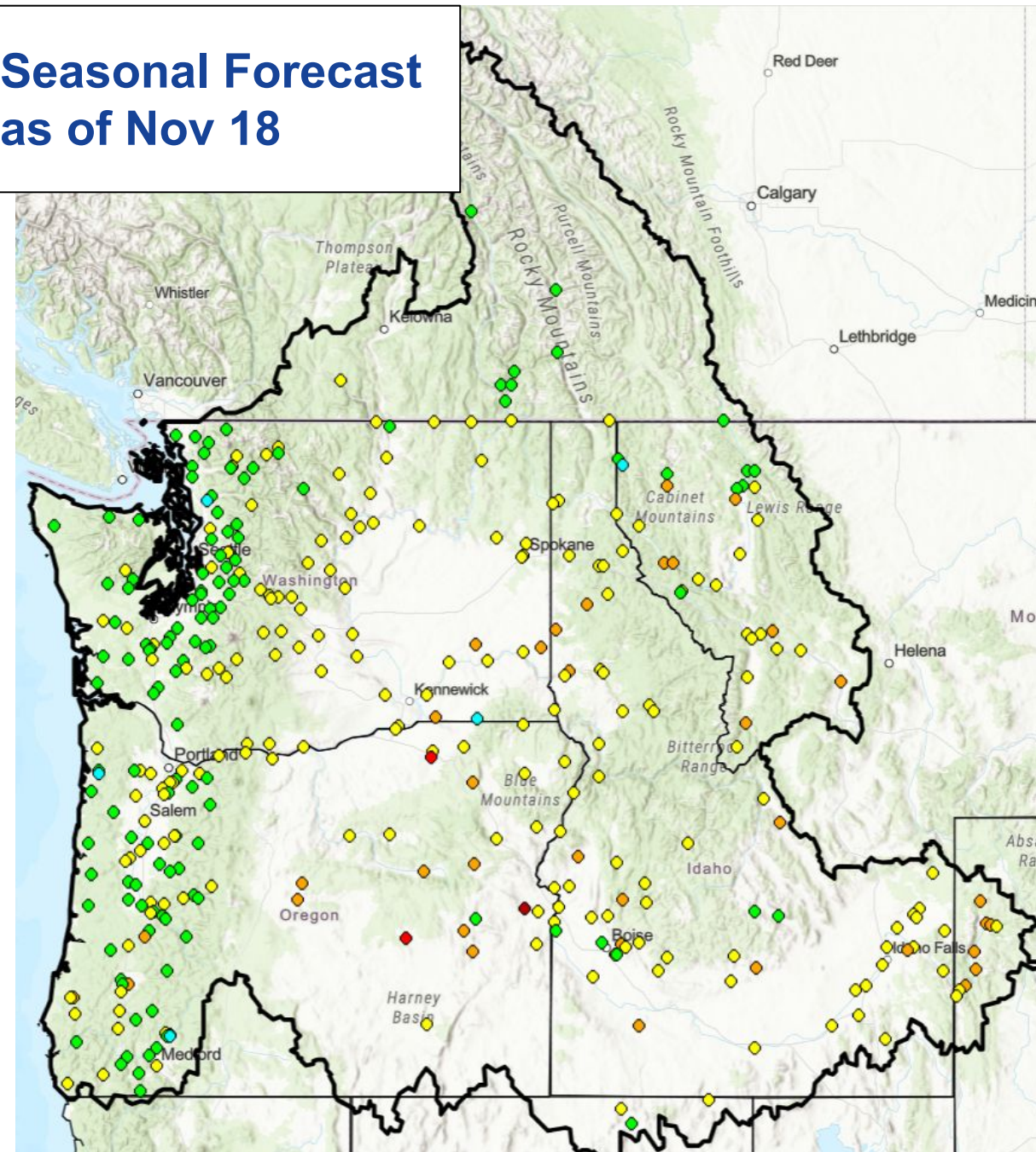

Seasonal Forecast
as of Jan 13

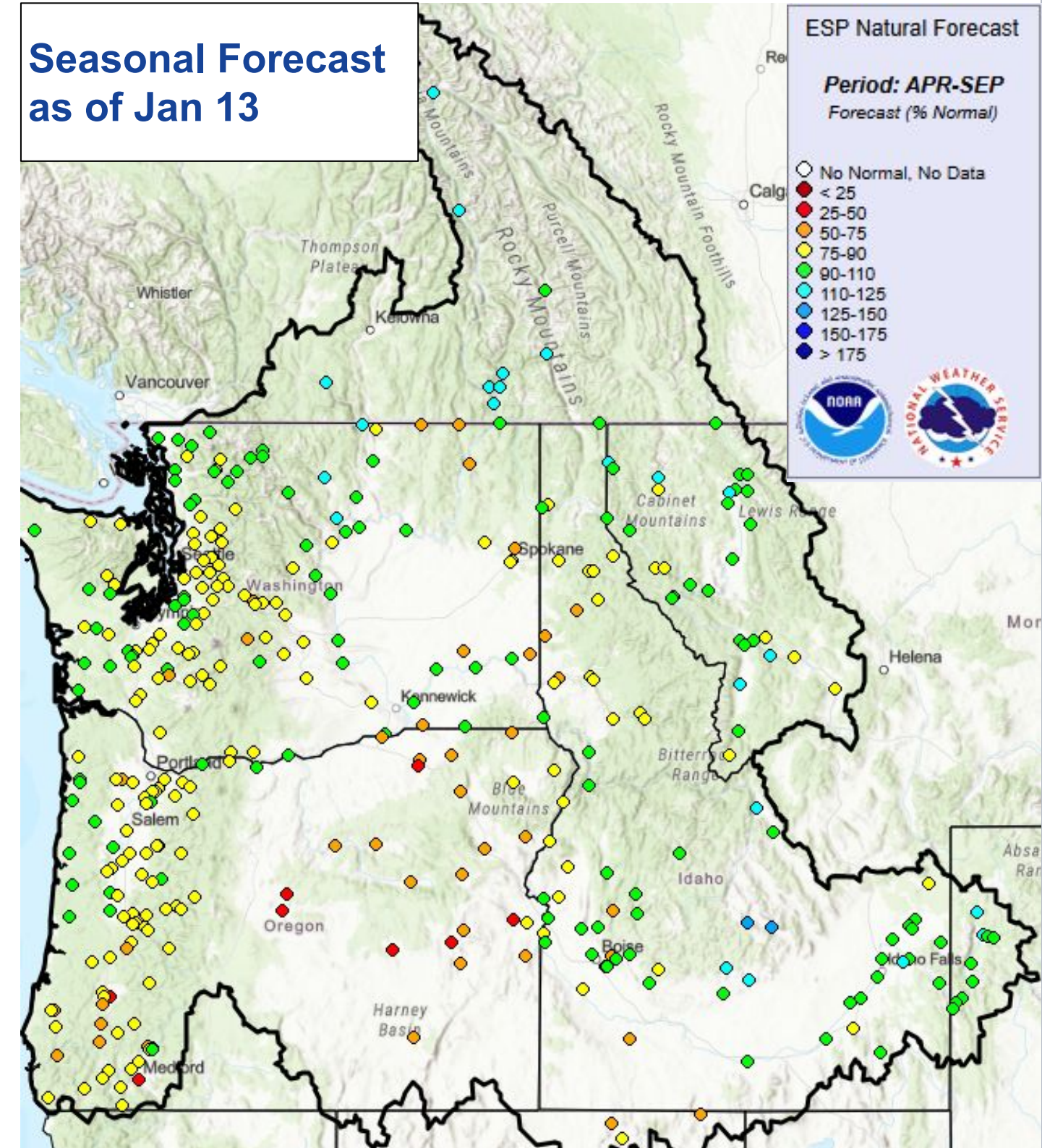

Natural Runoff

Period: Oct thru Curr
(% Normal)

- No Normal, No data
- < 25
- 25-50
- 50-75
- 75-90
- 90-110
- 110-125
- 125-150
- 150-175
- > 175

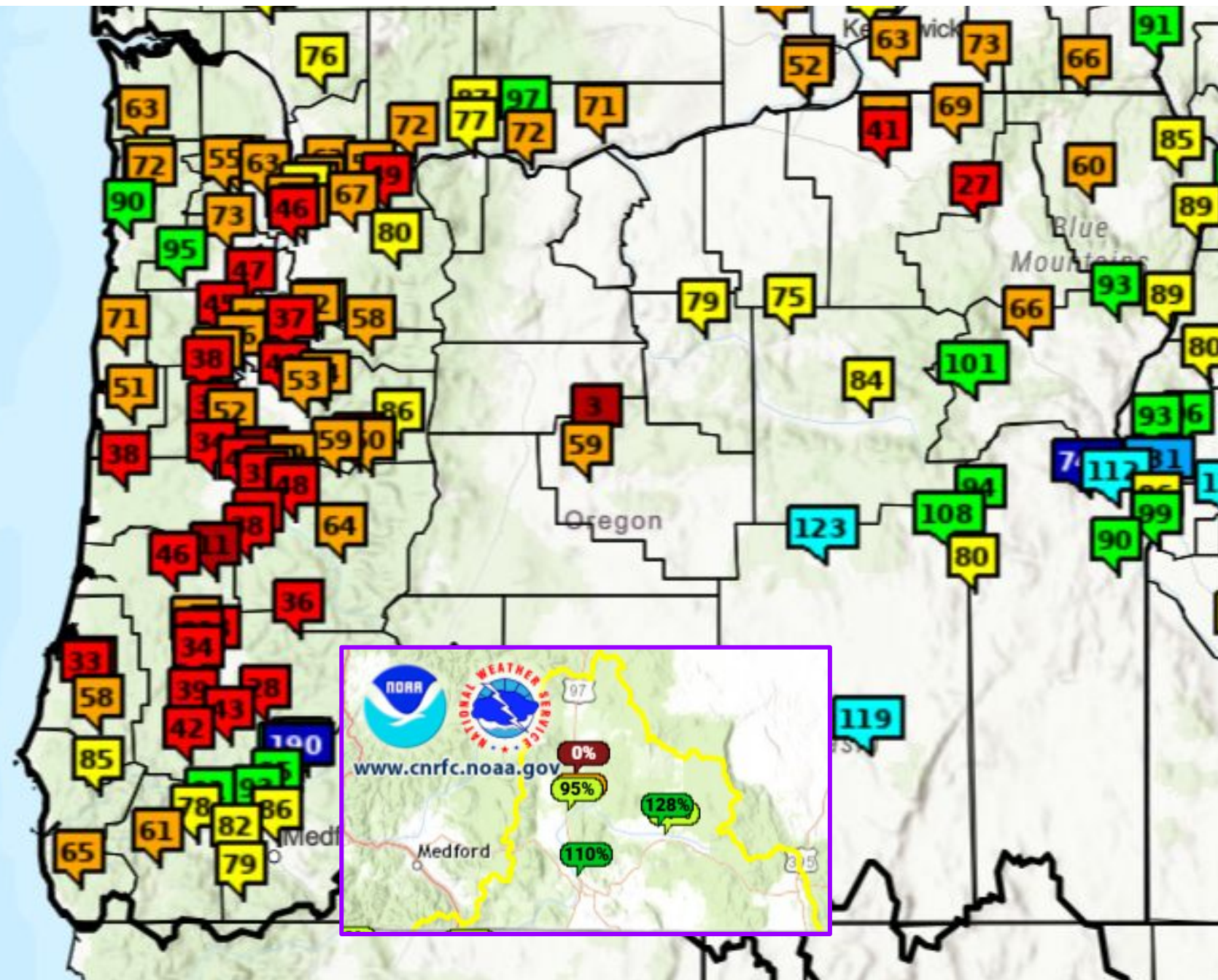

Nov Observed Runoff

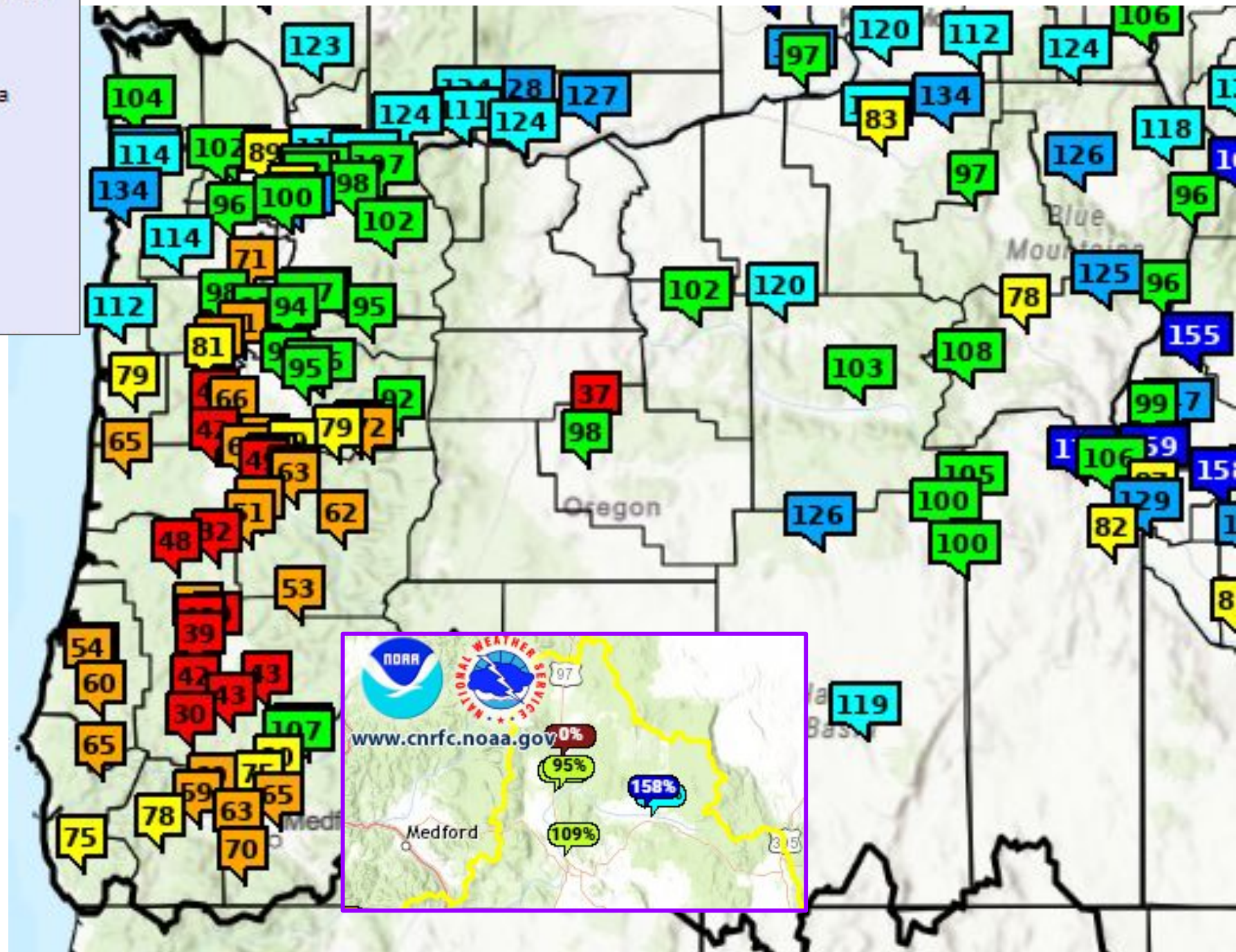

Recent Observed Runoff

Seasonal Apr - Sep Forecasts

ESP Natural Forecast

Period: APR-SEP

Forecast (% Normal)

- No Normal, No Data
- < 25
- 25-50
- 50-75
- 75-90
- 90-110
- 110-125
- 125-150
- 150-175
- > 175

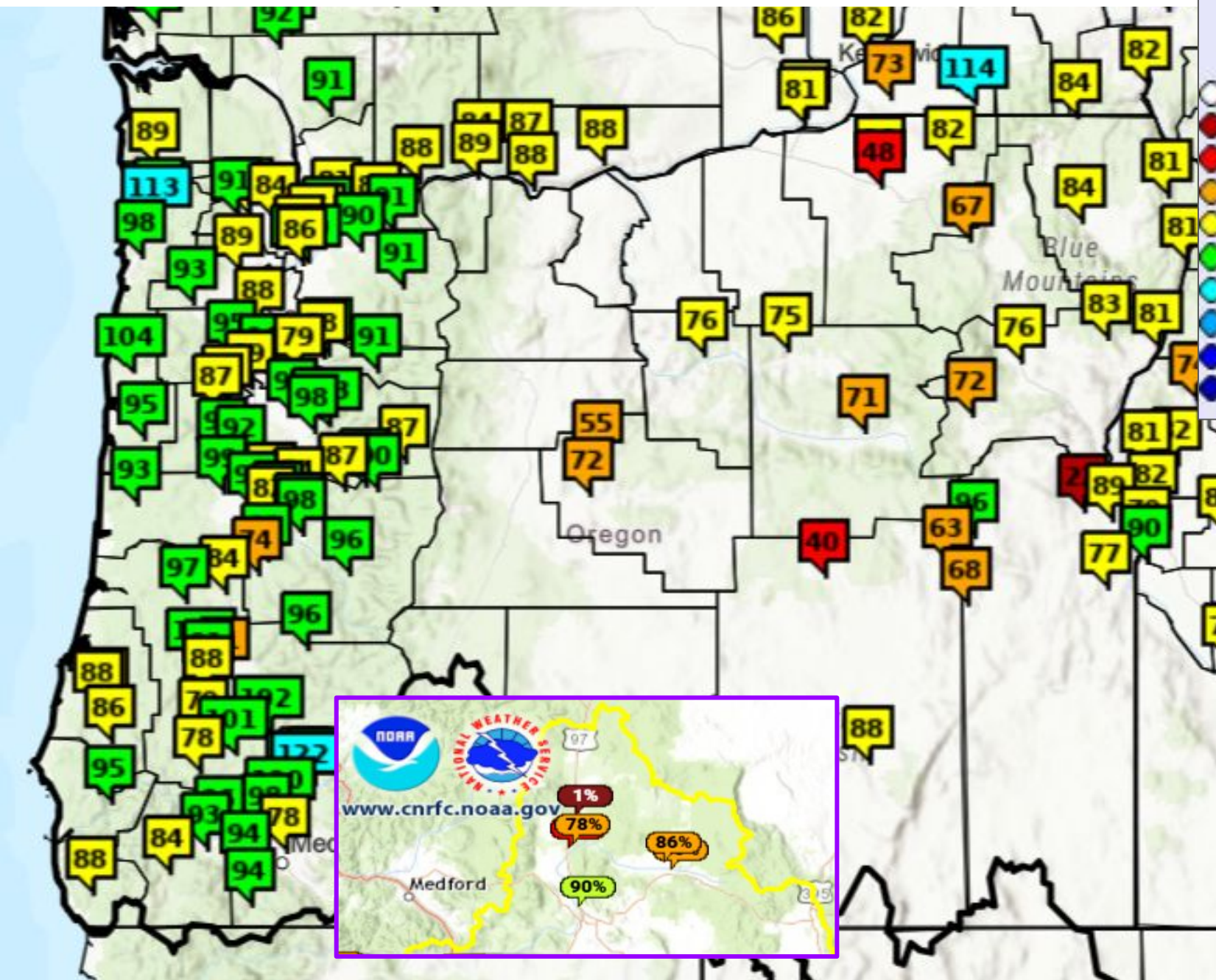

Nov Seasonal Forecast

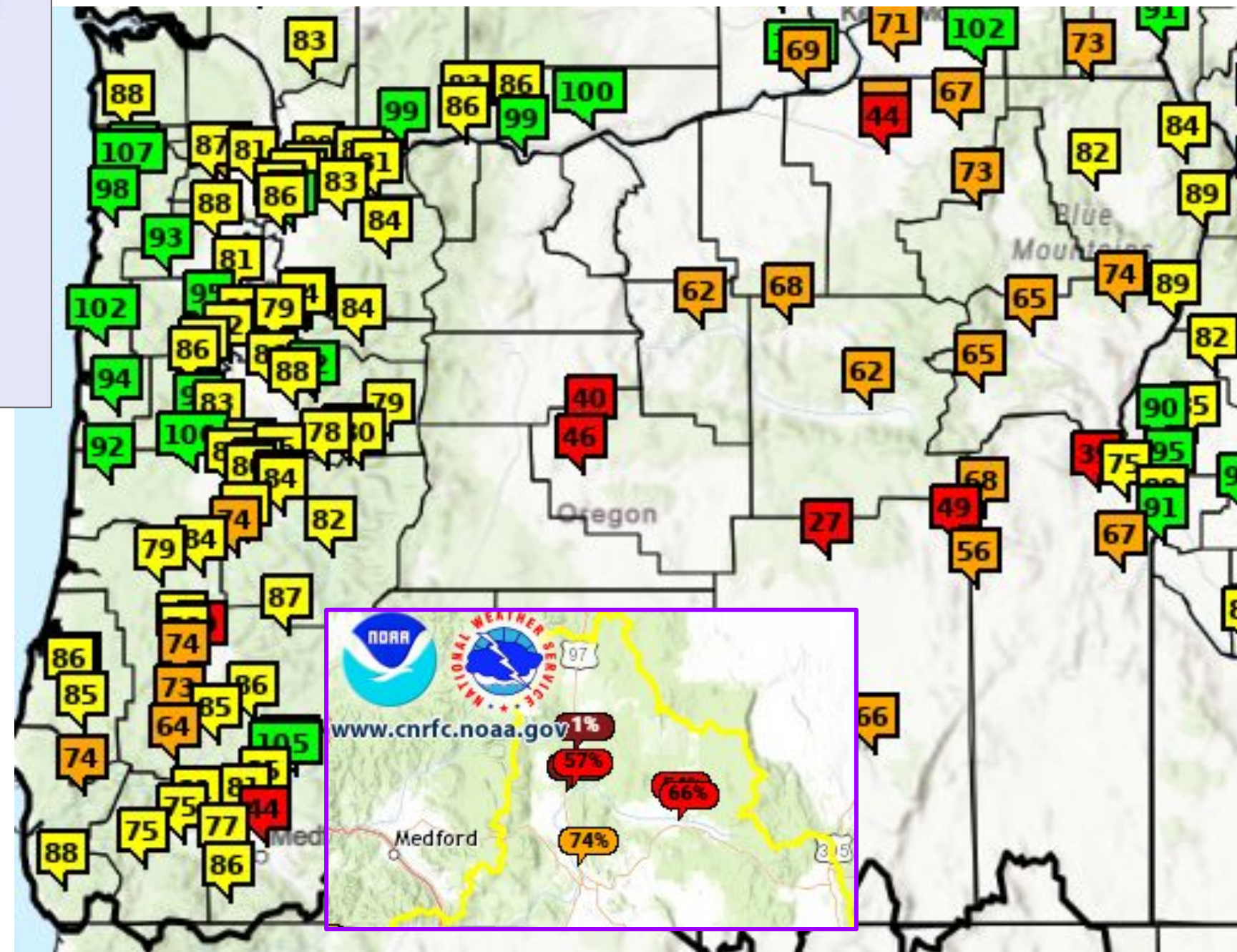

Recent Seasonal Forecast

West Oregon Forecasts

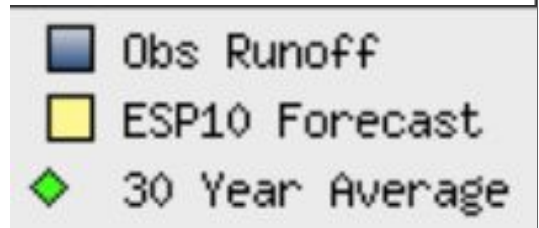

Location ID	Period	Nov	Recent
SLMO3	Apr - Sep	88	81
	Water Year	79	73
RYGO3	Apr - Sep	98	81
	Water Year	88	77

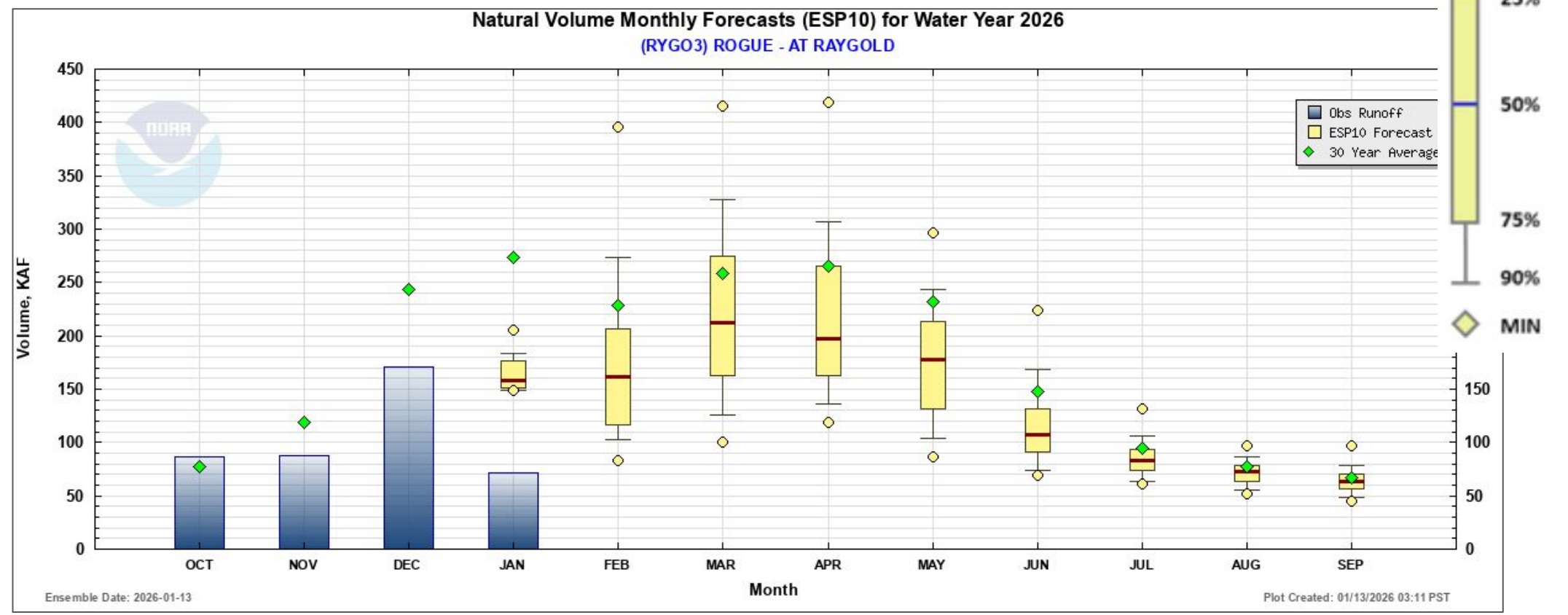
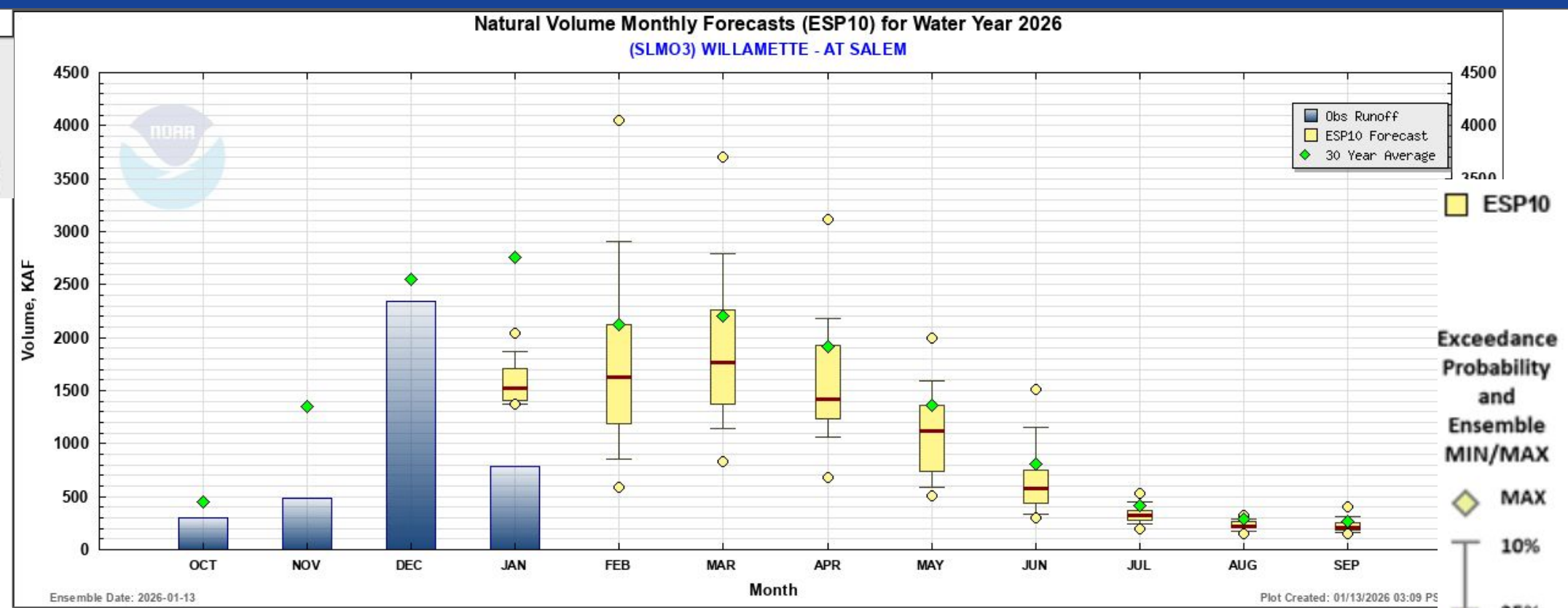
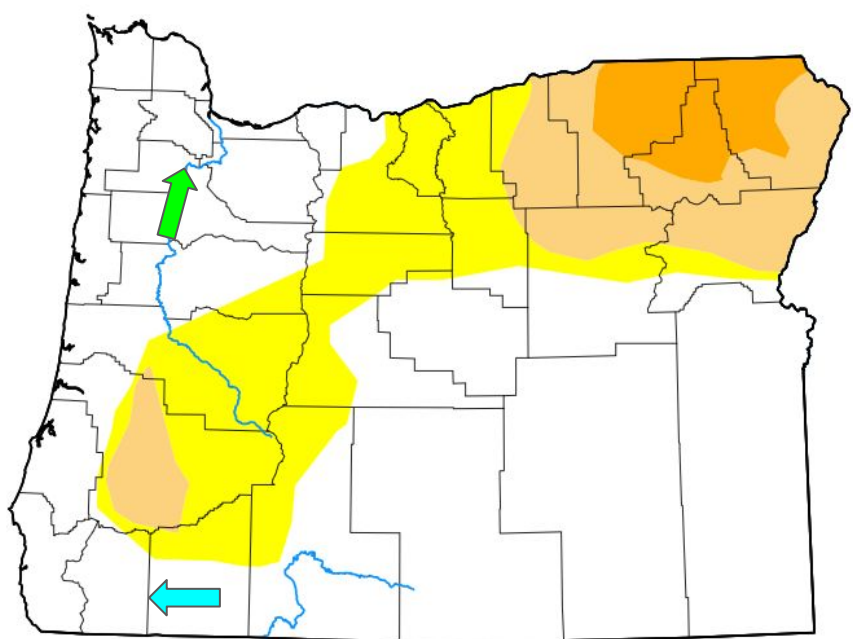



East Oregon Forecasts

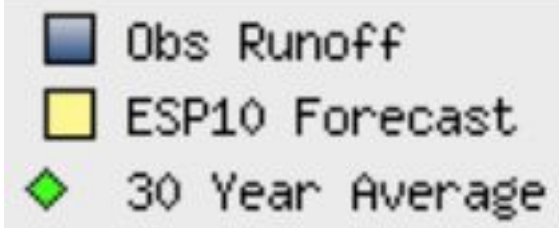

Location ID	Period	Nov	Recent
UMAO3	Apr - Sep	81	69
	Water Year	76	76
OWYO3	Apr - Sep	77	67
	Water Year	91	97

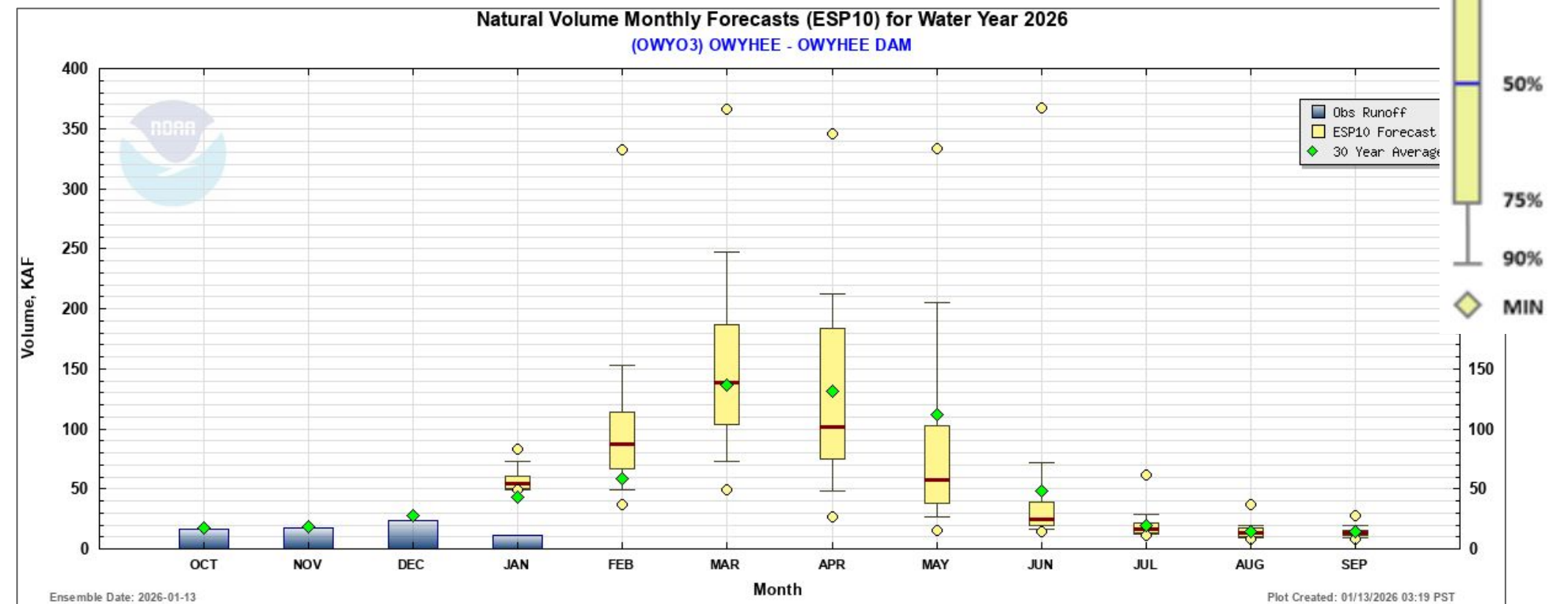
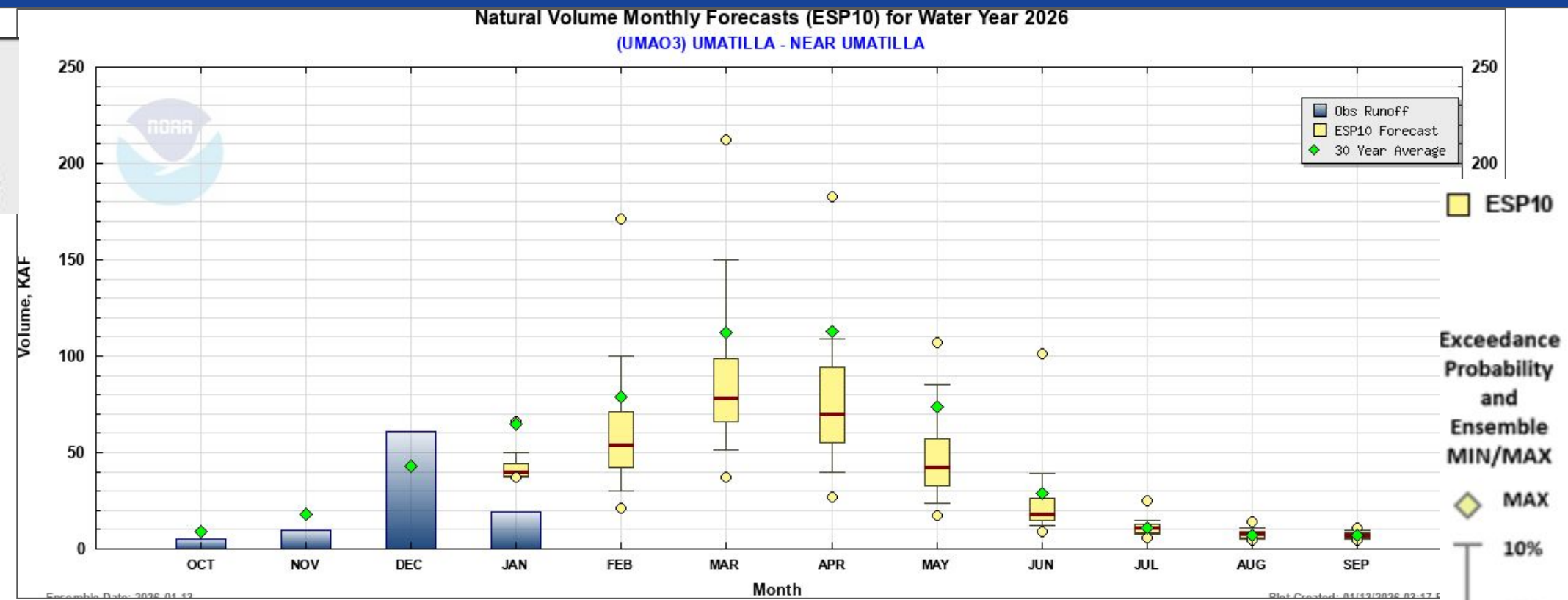
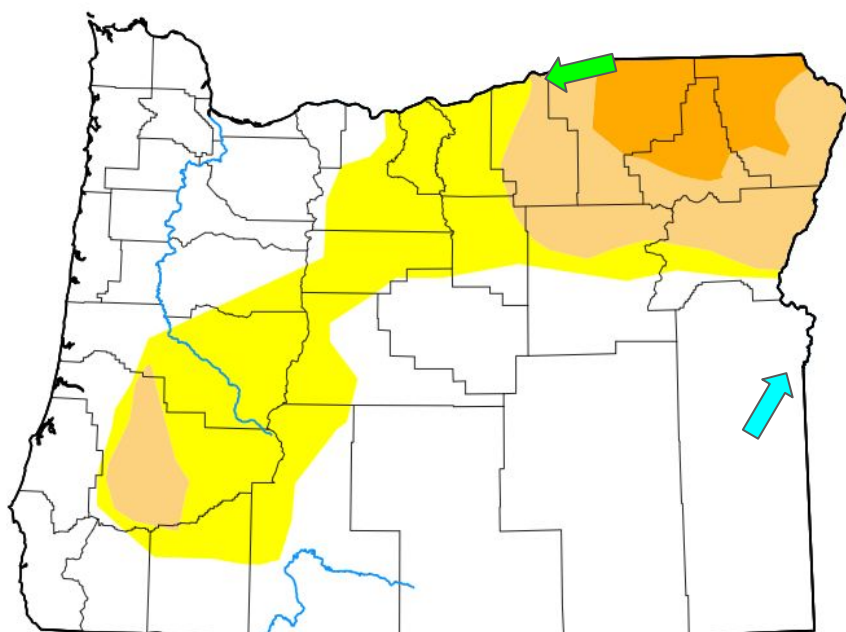



The Dalles and other area of interest (Umpqua)

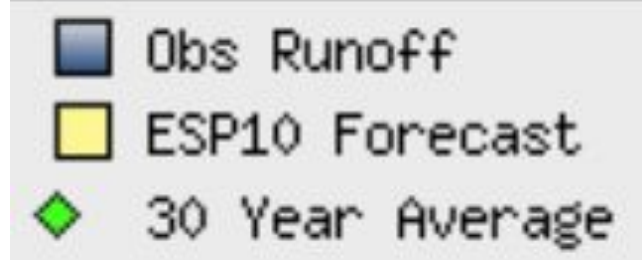

Location ID	Period	Nov	Recent
TDAO3	Apr - Sep	88	99
	Water Year	86	104
EKTO3	Apr - Sep	97	79
	Water Year	78	65

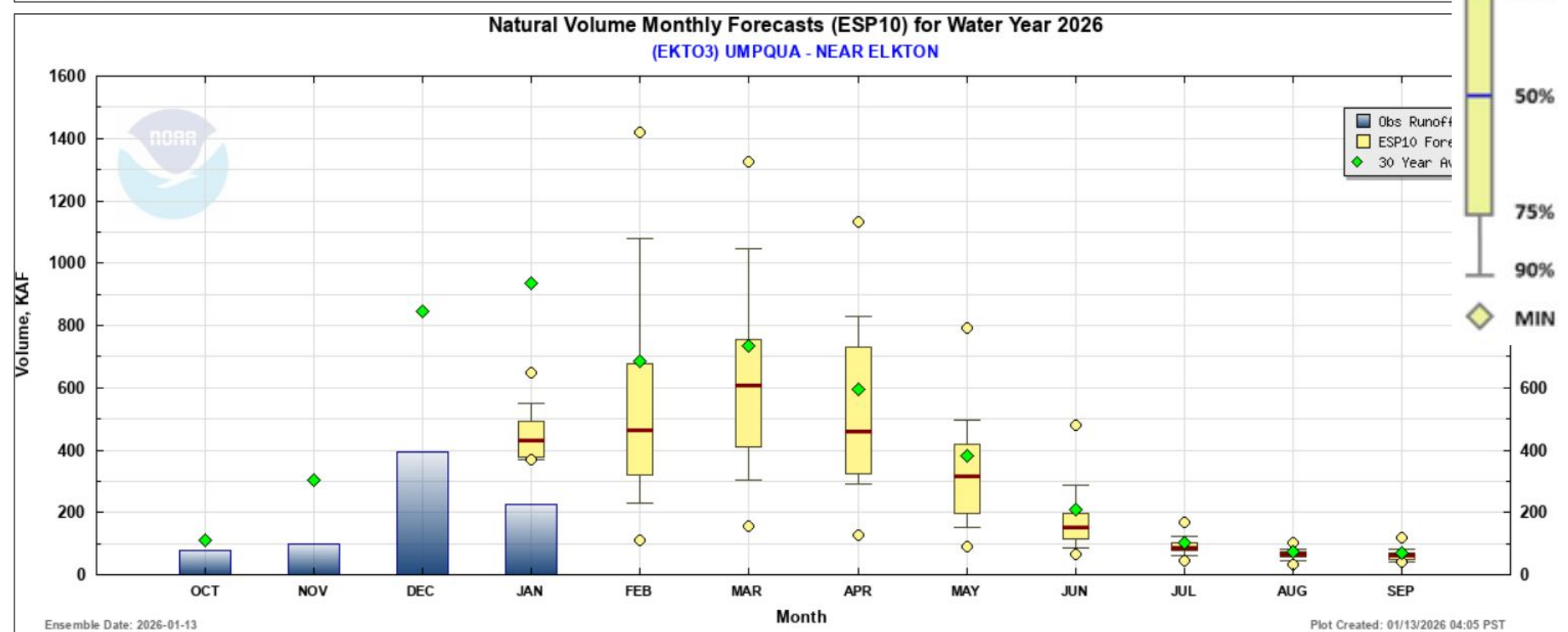
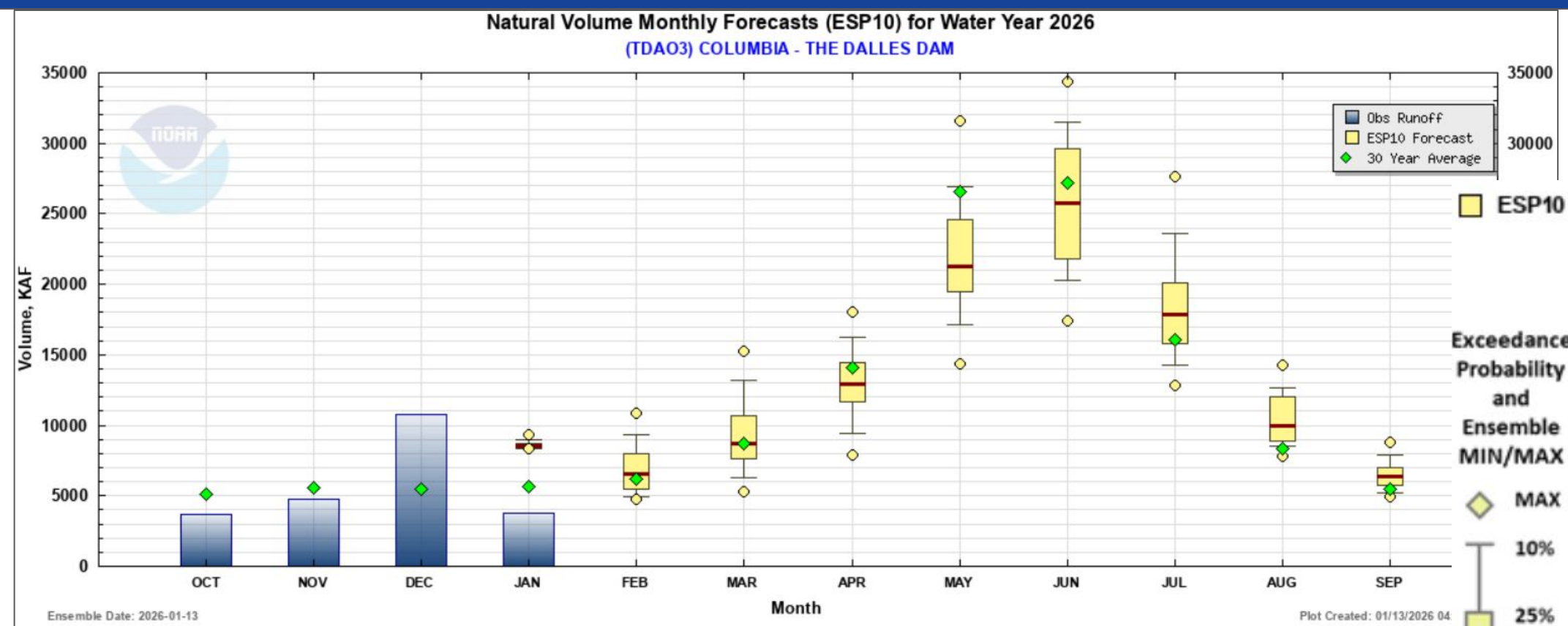
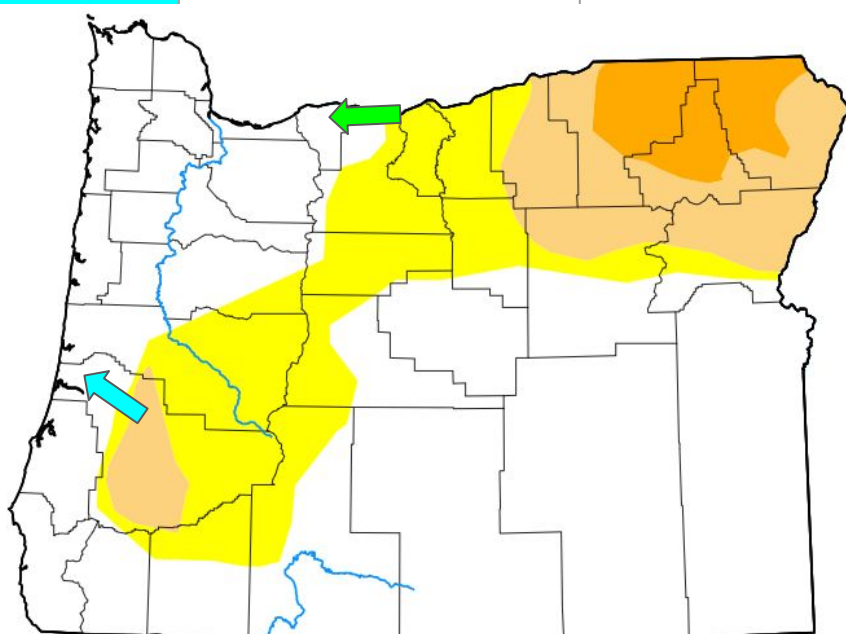



Northwest River Forecast Center News

2026 Schedule for <i>Live Water Supply Briefings</i>					
Jan	Feb	Mar	Apr	May	Jun
8	5	5	2	7	TBD
<i>All presentations held at 10:00am PT, unless noted otherwise</i>					

<https://attendee.gotowebinar.com/register/3571075680314290518>



nwrfc.watersupply@noaa.gov



(503) 326-7291



nwrfc.noaa.gov

Oregon WSAC/DRC Climate Update and Drought Status January 2026

Larry O'Neill
CEOAS/Oregon State University
Oregon Climate Service
larry.oneill@oregonstate.edu



Oregon State University
College of Earth, Ocean,
and Atmospheric Sciences



Wednesday, January 13, 2026

Oregon 2025 Calendar Year Summary

	Oregon Statewide	Portland	Salem	Eugene	Pendleton	Astoria	Bend-Redmond	Medford
Location / Data source	NCEI nclimdiv (preliminary)	KPDX (Portland Intl Airport) / GHCNd	KSLE (Salem Airport) / GHCNd	KEUG (Eugene Airport) / GHCNd	KPDT (Pendleton Airport) / GHCNd	KAST (Astoria Airport) / GHCNd	KRDM (Redmond Airport) / GHCNd	KMFR (Medford Airport) / GHCNd
2025 Average Temperature	49.8°F	56.8°F	55.9°F	54.6°F	54.5°F	52.6°F	50.0°F	57.5°F
Average Temperature Ranking	3 rd warmest out of 131 years	2 nd warmest out of 87 years (tie)	2 nd warmest out of 123 years (tie)	9 th warmest out of 86 years (tie)	6 th warmest out of 98 years	7 th warmest out of 72 years (tie)	7 th warmest out of 74 years (tie)	7 th warmest out of 114 years
Average Temperature Departure from Average	+3.3°F	+2.8°F	+3.0°F	+1.8°F	+2.1°F	+1.4°F	+2.3°F	+3.0°F
Period of Record Annual Average Temperature	46.5°F 1895-2025	54.0°F 1939-2025	52.9°F 1903-2025	52.8°F 1940-2025	52.4°F 1928-2025	51.2°F 1954-2025	47.7°F 1949-2025 (excluding 1990, 1996, and 1997)	54.5°F 1912-2025
Number of New Daily Record Highs in 2025	-	8	6	9	9	4	12	3
Number of New Daily Record Lows in 2025	-	0	0	0	0	0	3	0
2025 Total Accumulated Precipitation	28.91"	35.72"	35.79"	32.34"	10.75"	58.00"	7.78"	18.11"
Precipitation Percent of Average for Period of Record	89.7%	96.7%	91.8%	74.2%	86.8%	84.1%	94.0%	98.2%
Precipitation ranking	37 th driest out of 131 years	40 th driest out of 87 years	46 th driest out of 123 years	13 th driest out of 86 years	30 th driest out of 98 years	13 th driest out of 72 years	30 th driest out of 74 years	57 th driest out of 114 years
Period of Record Annual Average Precipitation	32.22" 1895-2025	36.93" 1939-2025	39.00" 1903-2025	43.61" 1940-2025	12.38" 1928-2025	68.97" 1954-2025	8.28" 1949-2025 (excluding 1990, 1996, and 1997)	18.44" 1912-2025

Oregon experienced a very warm and somewhat dry 2025 calendar year

County Mean Temperature Ranking Calendar Year 2025

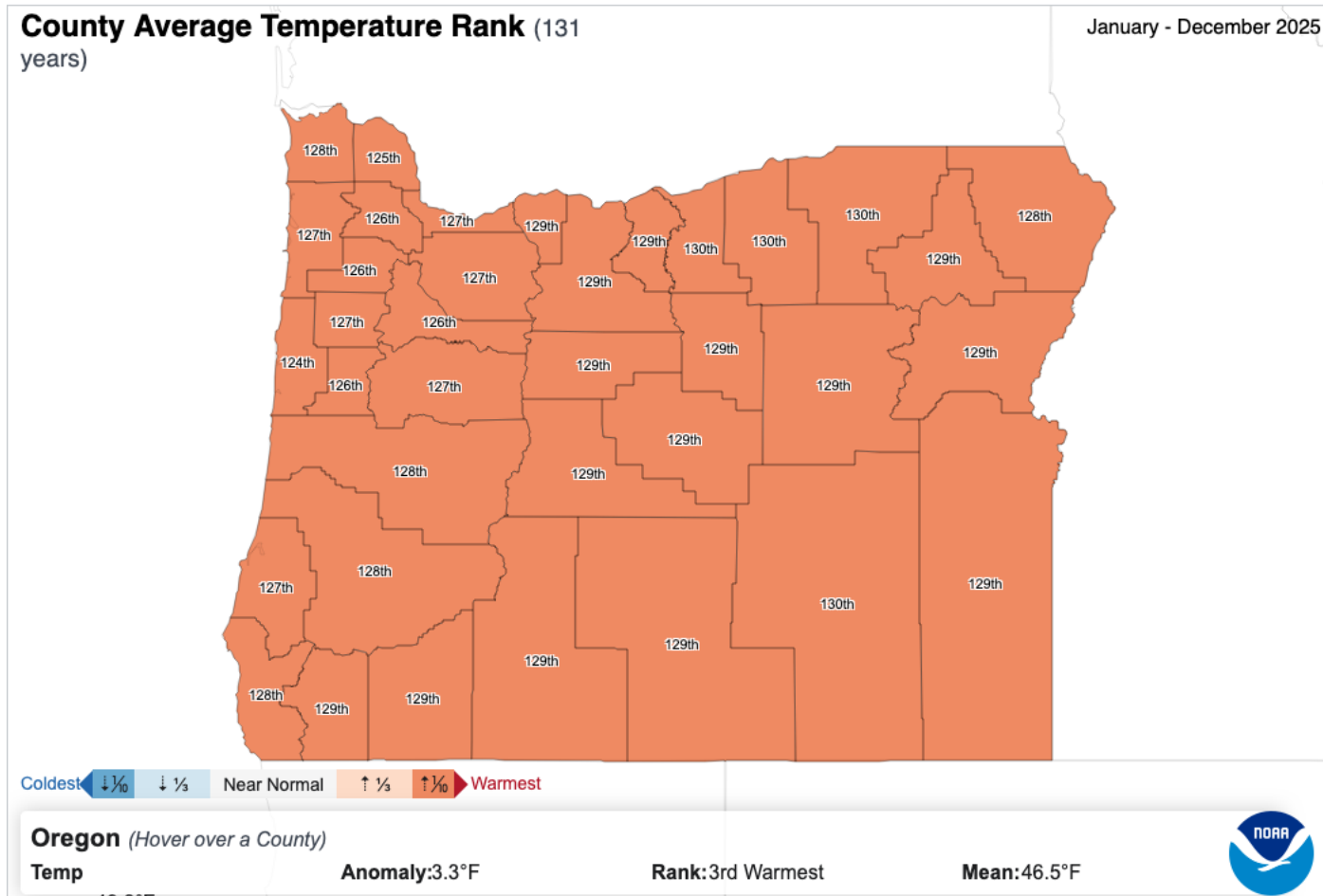

Oregon mean temperature time series

Oregon Average Temperature
January-December

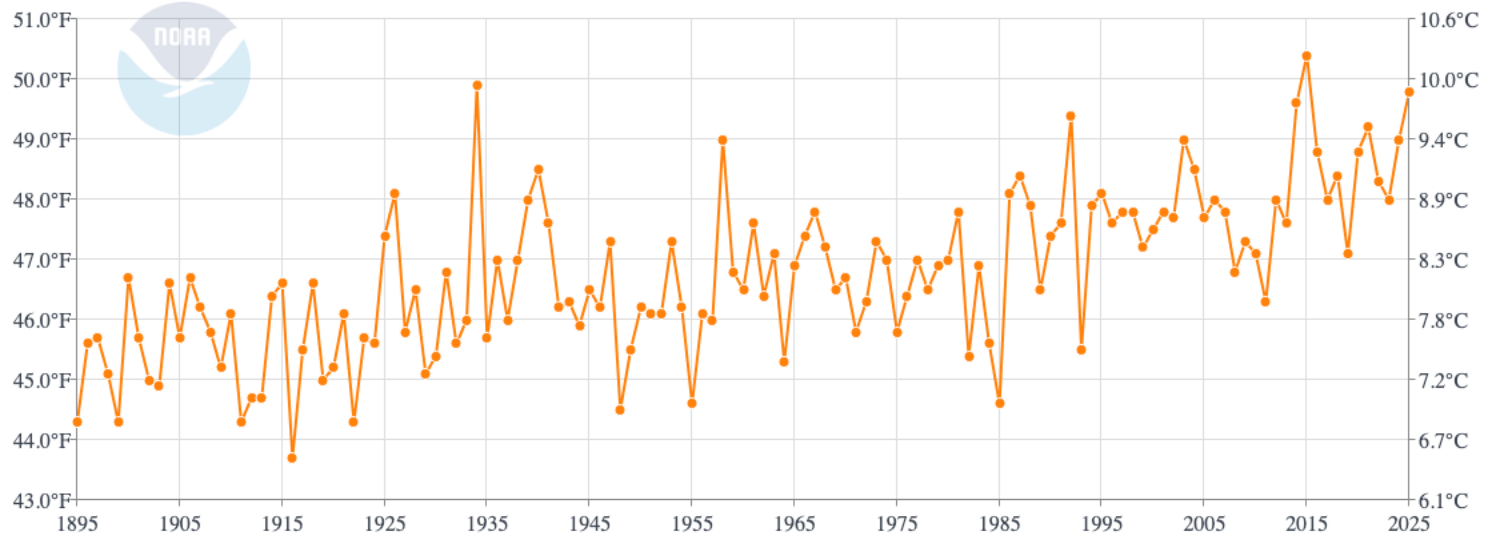

County Mean Temperature Ranking December 2025

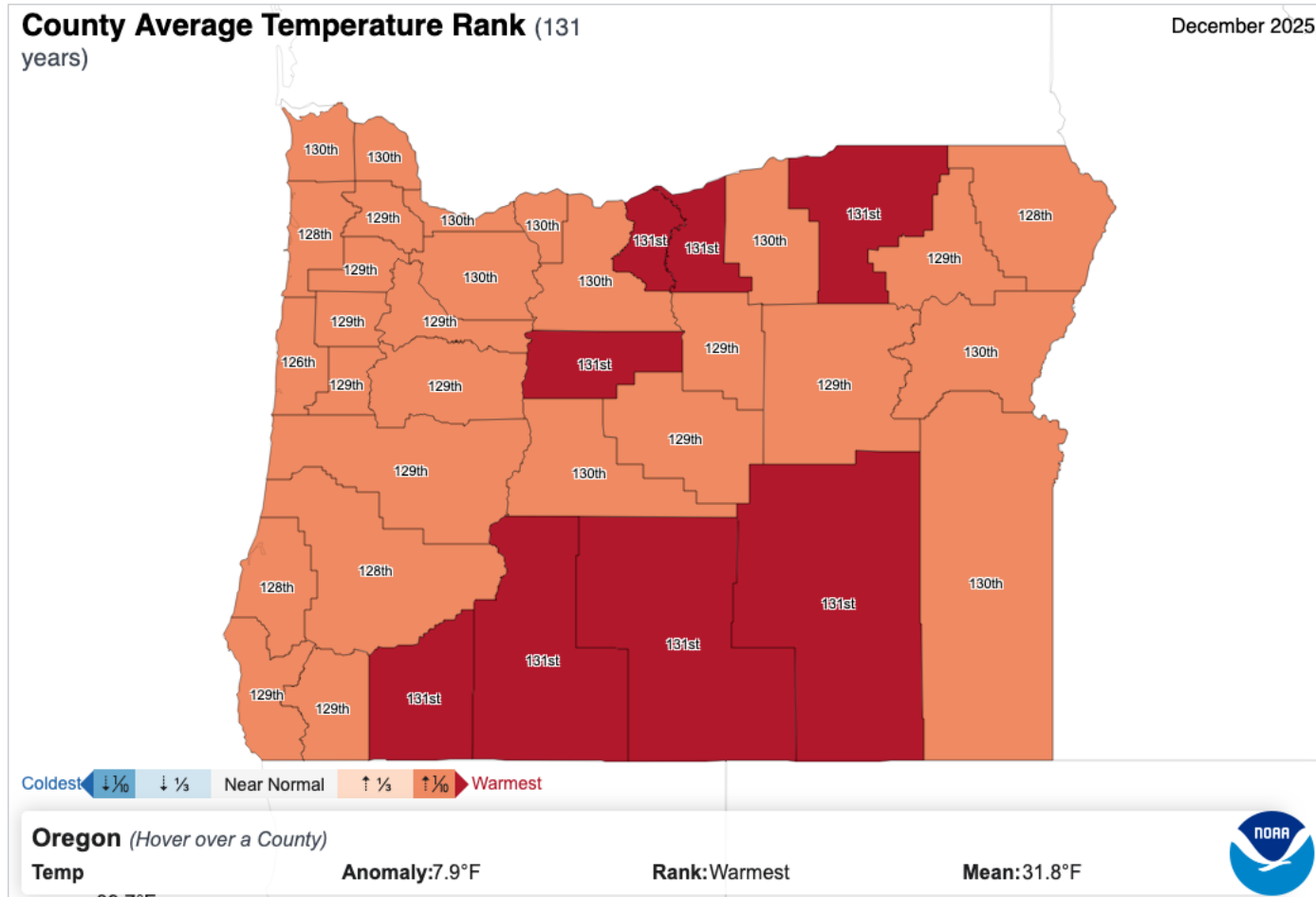

Oregon just experienced its warmest December on record
November was also Oregon's warmest on record

County Mean Temperature Ranking Oct-Dec 2025

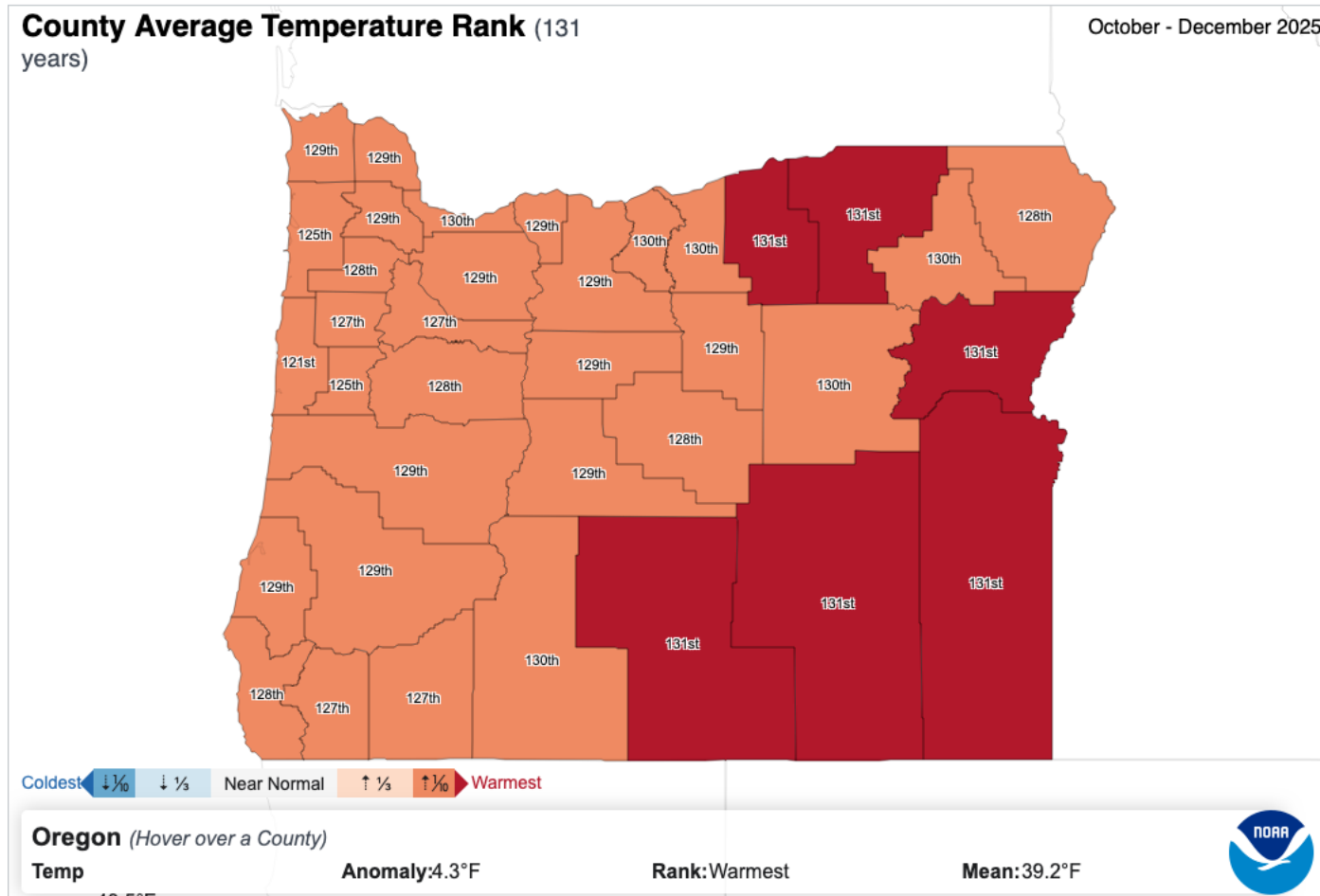

Oregon experienced its warmest start to a water year on record

County Precipitation Ranking Calendar Year 2025

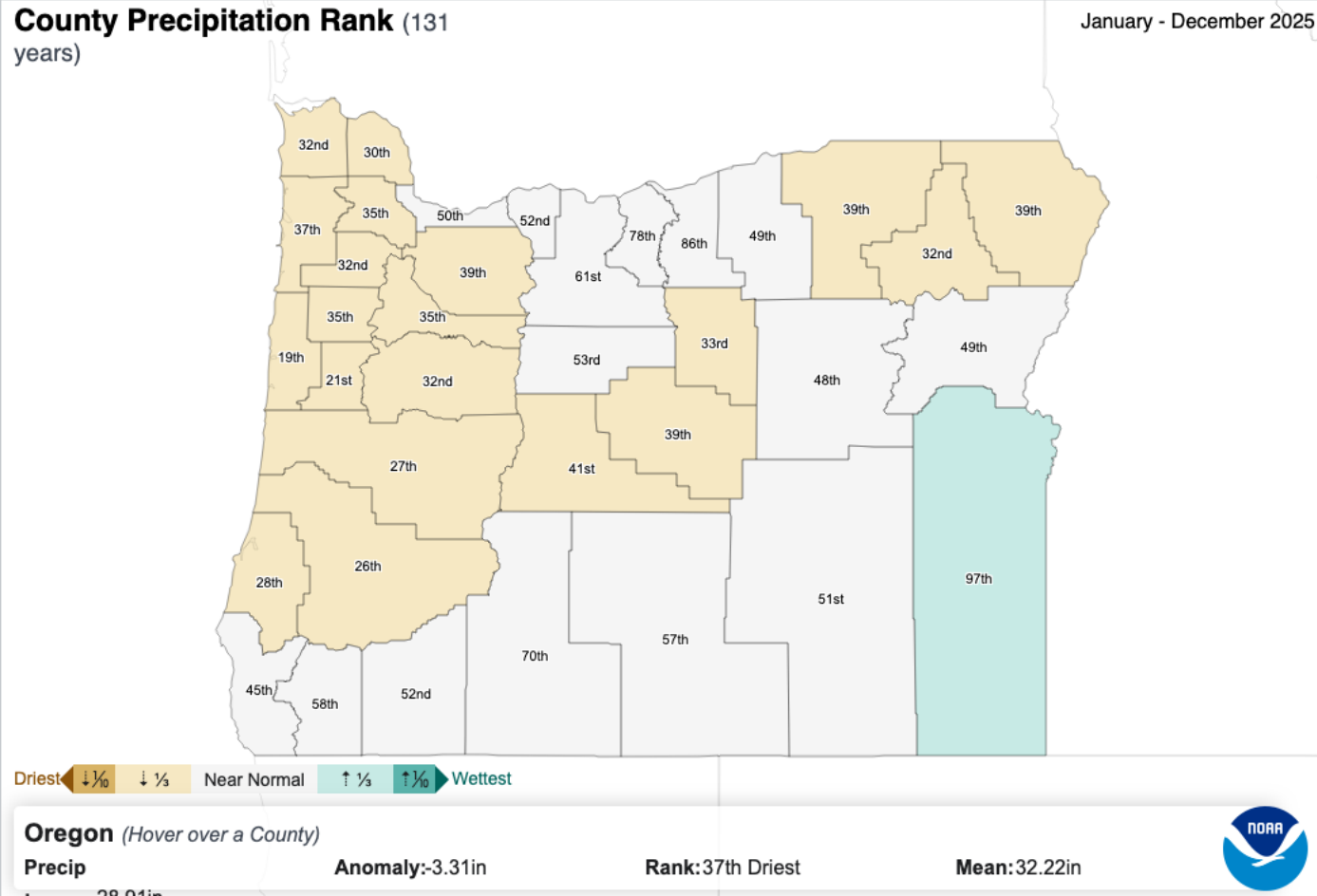

County Precipitation Ranking December 2025

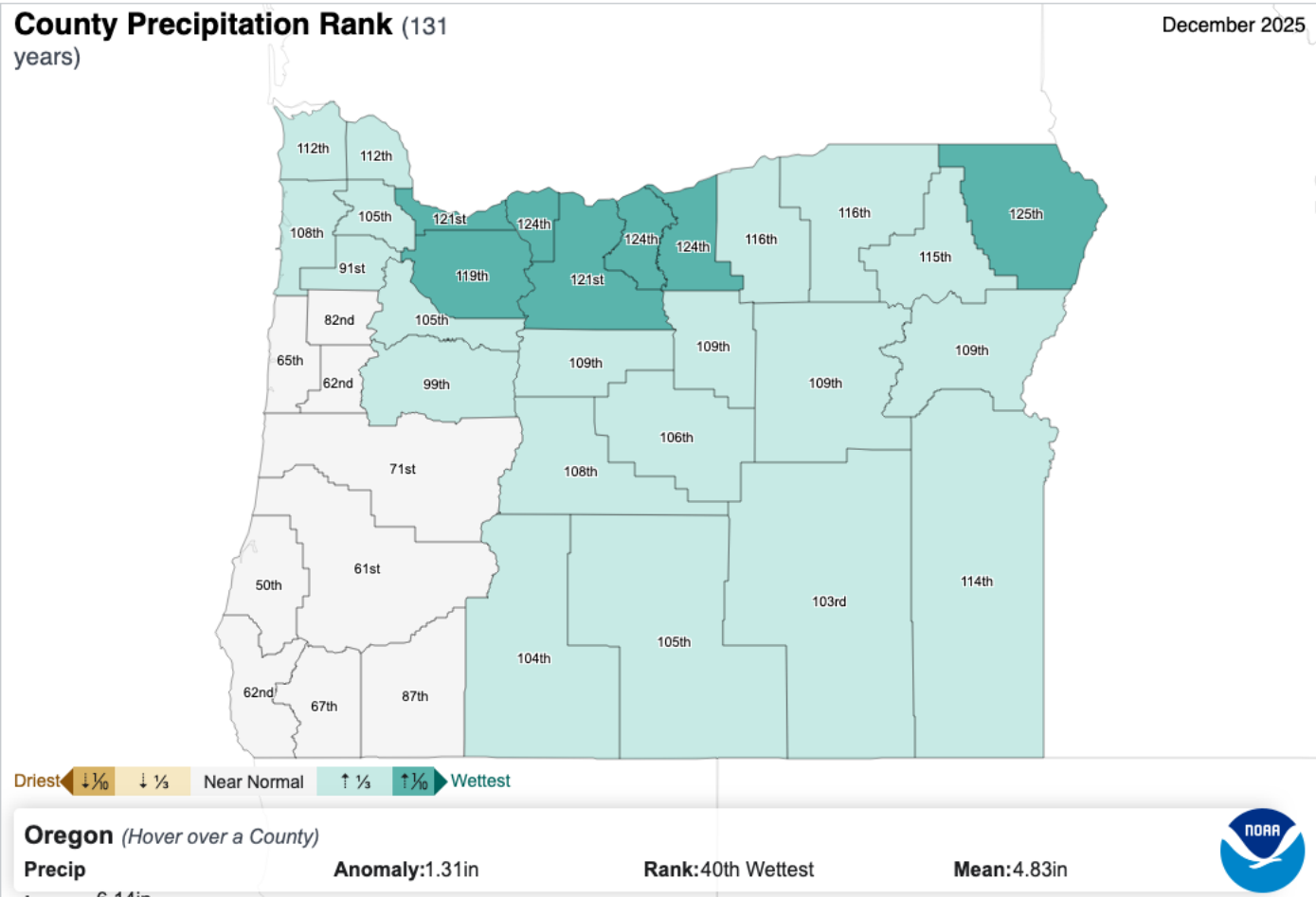

County Precipitation Ranking Oct-Dec 2025

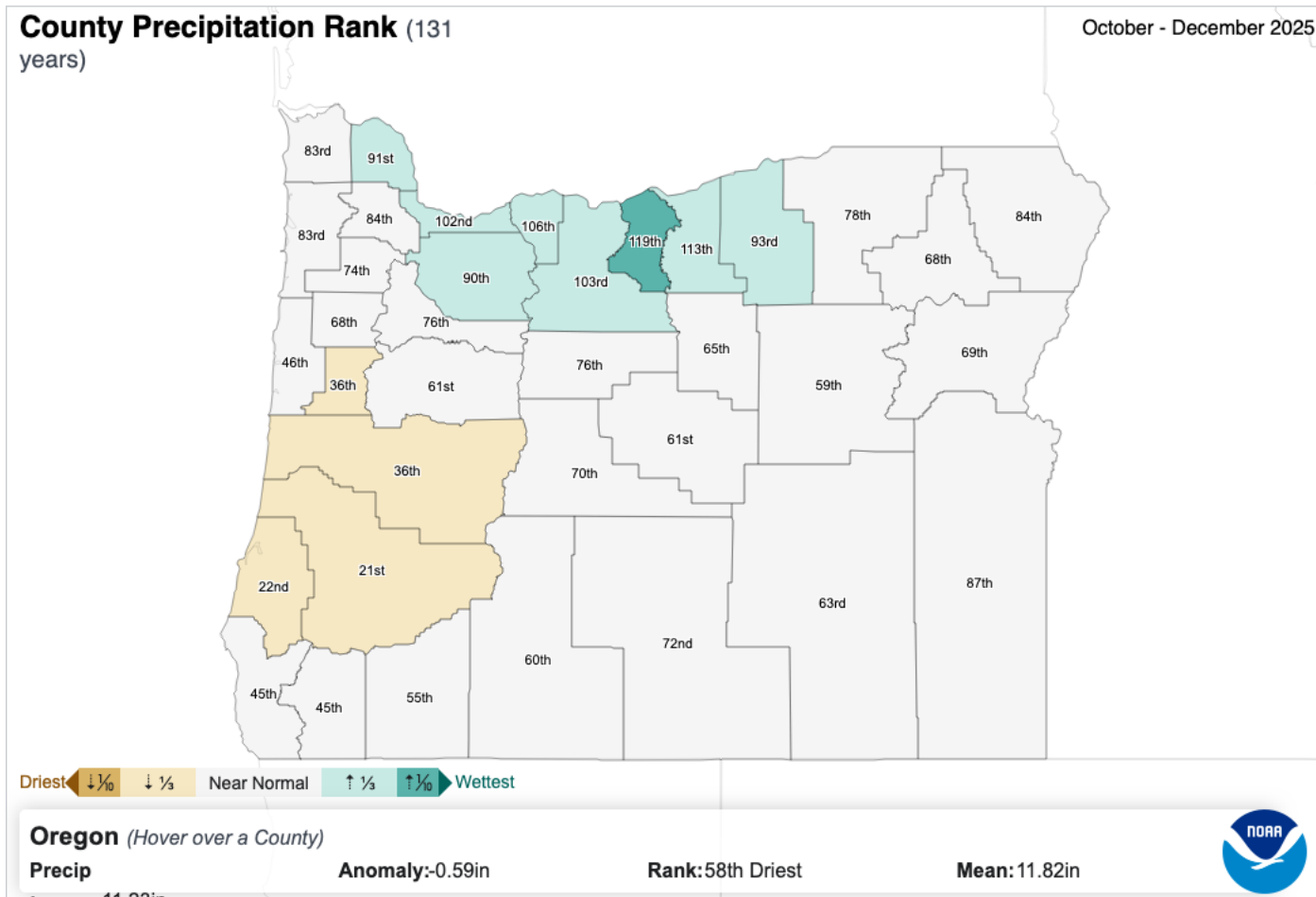

Close to normal precipitation for the start of the water year

Dry signal continues in parts of western Oregon – Coos, Douglas, Lane, and Benton counties

County Precipitation Ranking

April-December 2025

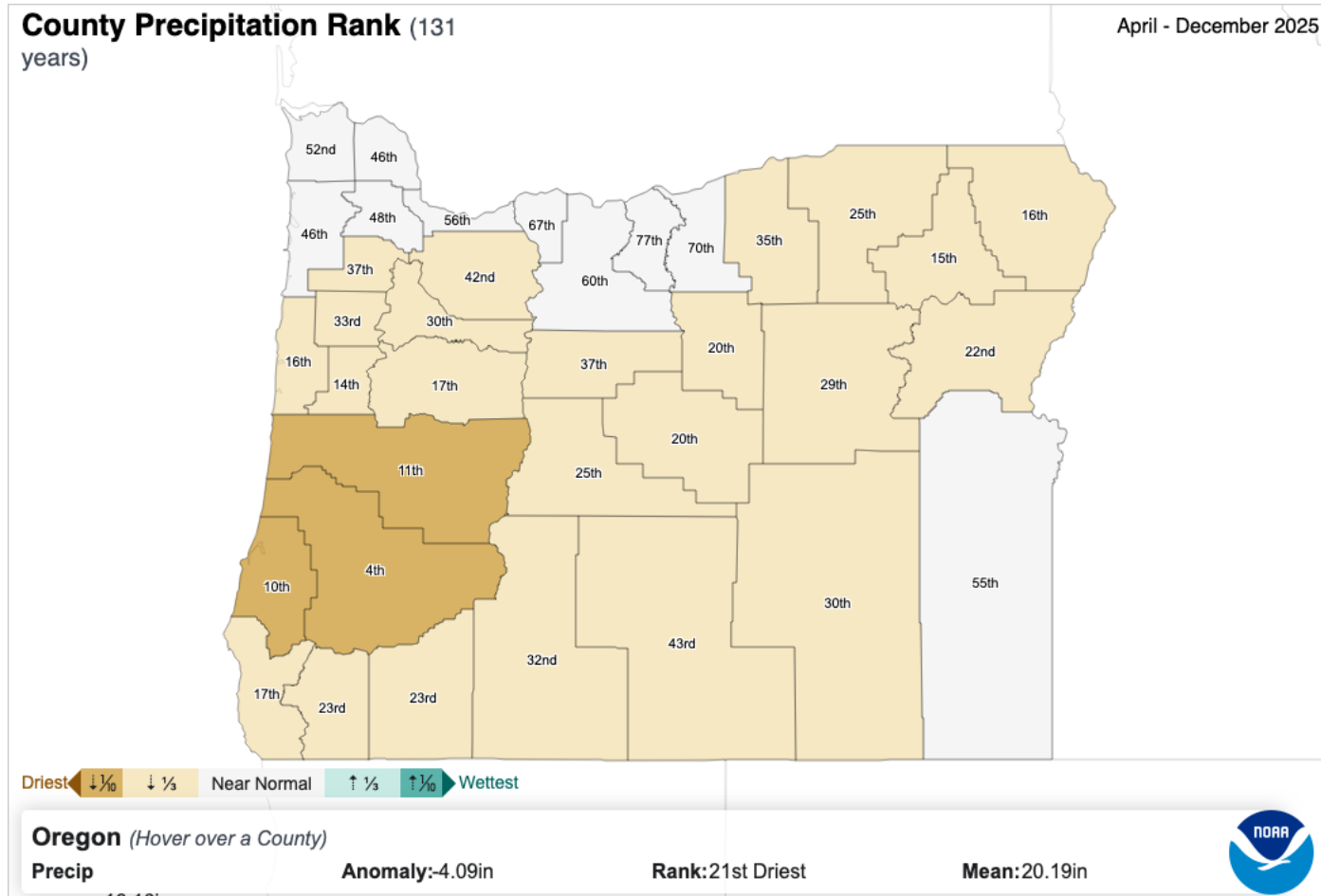

The fairly wet December did not fully recover precipitation deficits which accrued since April

U.S. Drought Monitor Oregon

December 9, 2025
(Released Thursday, Dec. 11, 2025)
Valid 7 a.m. EST

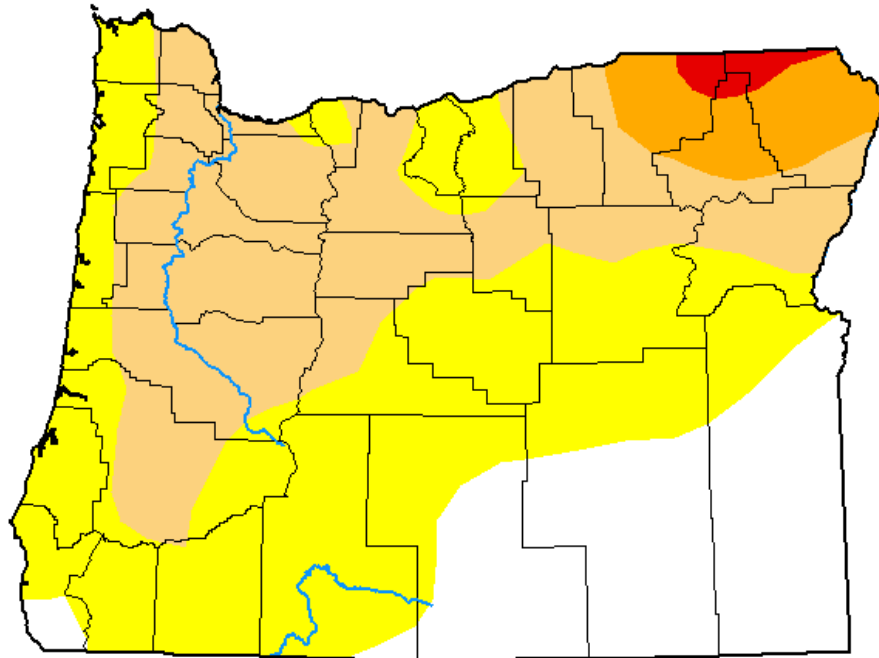

Drought Conditions (Percent Area)

	None	D0-D4	D1-D4	D2-D4	D3-D4	D4
Current	21.48	78.52	37.05	6.03	0.99	0.00
Last Week 12-02-2025	25.77	74.23	31.44	6.10	0.99	0.00
3 Months Ago 09-09-2025	27.83	72.17	52.70	23.73	0.69	0.00
Start of Calendar Year 01-07-2025	88.40	11.60	1.29	0.00	0.00	0.00
Start of Water Year 09-30-2025	32.92	67.08	47.65	24.35	1.39	0.00
One Year Ago 12-10-2024	62.73	37.27	11.23	0.00	0.00	0.00

Intensity:

- None
- D0 Abnormally Dry
- D1 Moderate Drought
- D2 Severe Drought
- D3 Extreme Drought
- D4 Exceptional Drought

The Drought Monitor focuses on broad-scale conditions. Local conditions may vary. For more information on the Drought Monitor, go to <https://droughtmonitor.unl.edu/About.aspx>

Author:

Lindsay Johnson
National Drought Mitigation Center



droughtmonitor.unl.edu

U.S. Drought Monitor Oregon

January 6, 2026
(Released Thursday, Jan. 8, 2026)
Valid 7 a.m. EST

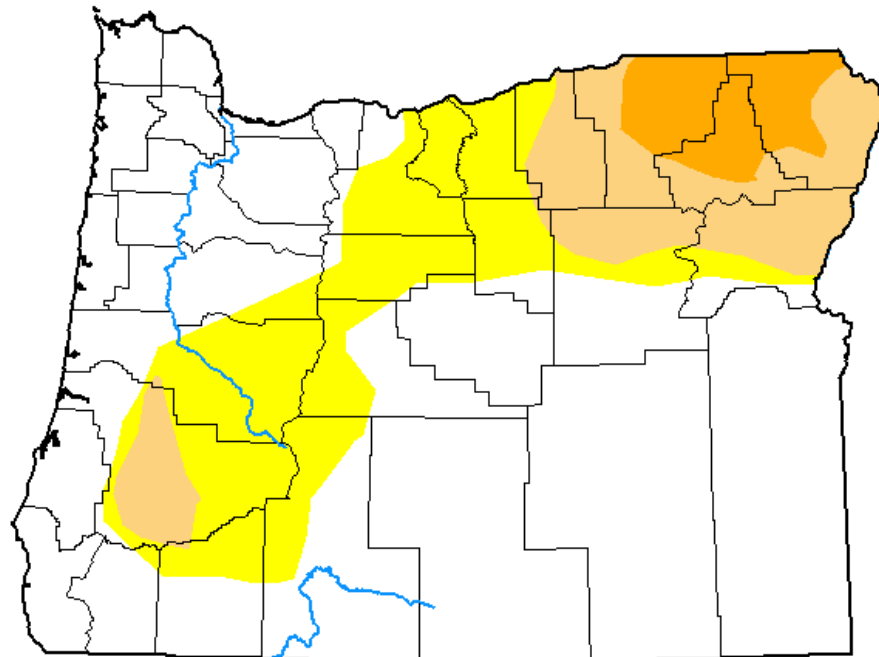

Drought Conditions (Percent Area)

	None	D0-D4	D1-D4	D2-D4	D3-D4	D4
Current	65.06	34.94	15.76	4.65	0.00	0.00
Last Week <i>12-30-2025</i>	40.12	59.88	16.33	5.60	0.00	0.00
3 Months Ago <i>10-07-2025</i>	40.23	59.77	43.24	19.26	1.39	0.00
Start of Calendar Year <i>01-06-2026</i>	65.06	34.94	15.76	4.65	0.00	0.00
Start of Water Year <i>09-30-2025</i>	32.92	67.08	47.65	24.35	1.39	0.00
One Year Ago <i>01-07-2025</i>	88.40	11.60	1.29	0.00	0.00	0.00

Intensity:

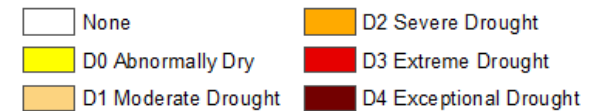

The Drought Monitor focuses on broad-scale conditions. Local conditions may vary. For more information on the Drought Monitor, go to <https://droughtmonitor.unl.edu/About.aspx>

Author:

Brian Fuchs
National Drought Mitigation Center



droughtmonitor.unl.edu

Oregon Percent Area in U.S. Drought Monitor Categories

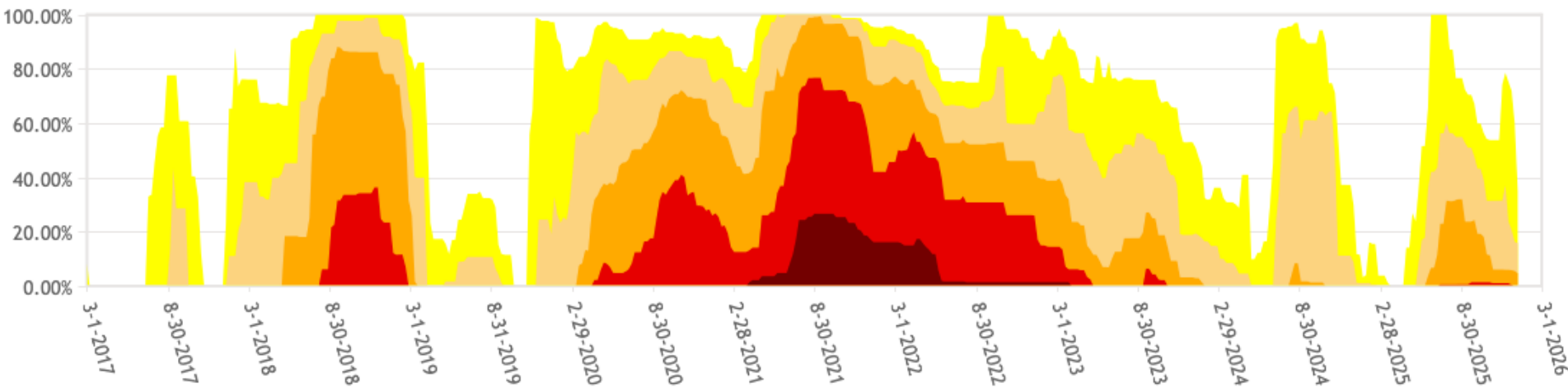

From the U.S. Drought Monitor website, <https://droughtmonitor.unl.edu/DmData/TimeSeries.aspx>, 1-13-2026



Summary

- Close to normal precipitation for the start of the water year
 - Dry signal continues in parts of western Oregon – Coos, Douglas, Lane, and Benton counties
- Record warm start to the water year 2026
- Improvements in the drought monitor driven by normal precipitation in parts of Oregon and above normal streamflows
- Calendar year 2025 was third warmest in Oregon and slightly drier than normal



Oregon Water Supply Availability Meeting

January 2026

Streamflow Conditions

28-day Average Streamflow (as compared to Historical Record)

Monday, January 12, 2026

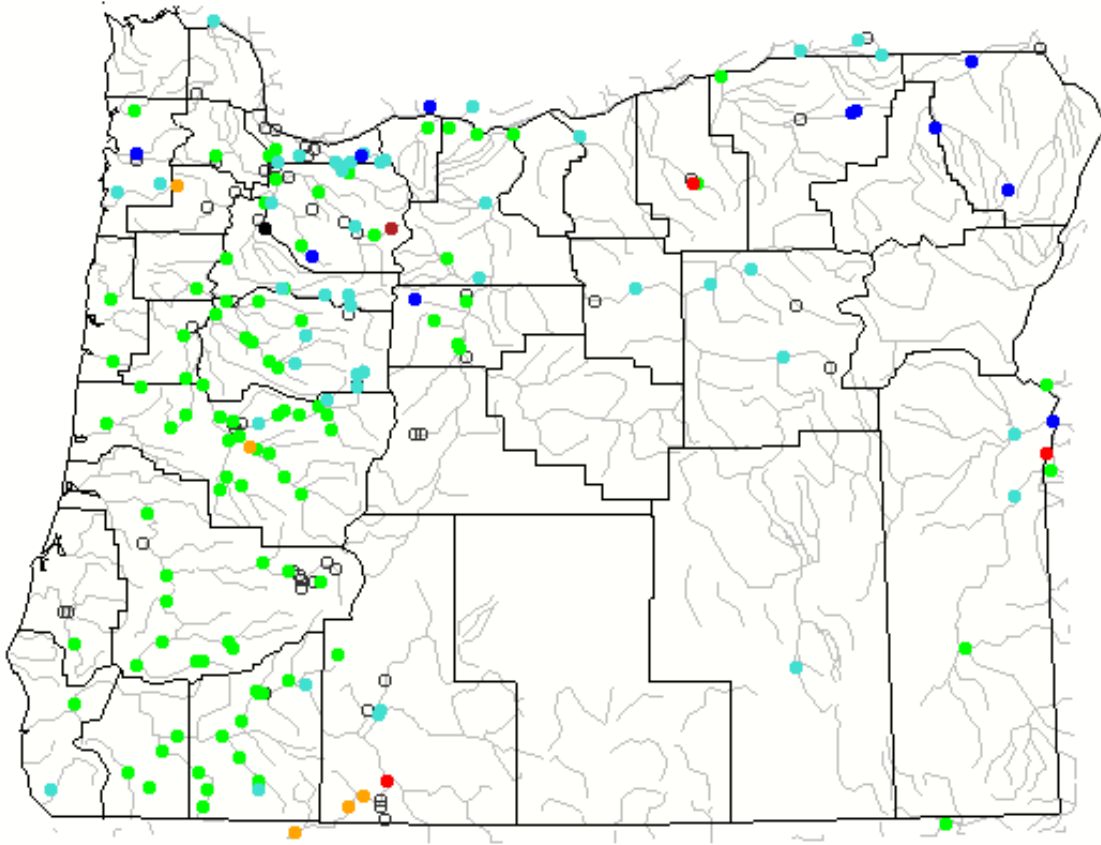

Tuesday, December 09, 2025

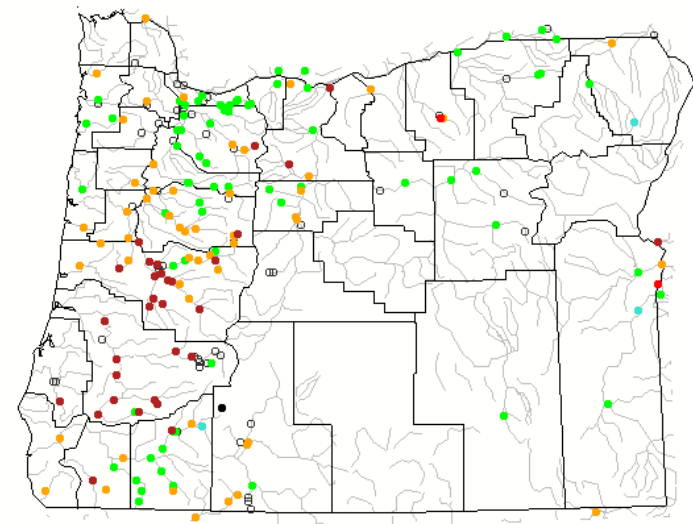

Explanation - Percentile classes

Low	<10	10-24	25-75	76-90	>90	High	Not-ranked
	Much below normal	Below normal	Normal	Above normal	Much above normal		



Streamflow Conditions

7-day Average Streamflow (as compared to Historical Record)

Monday, January 12, 2026

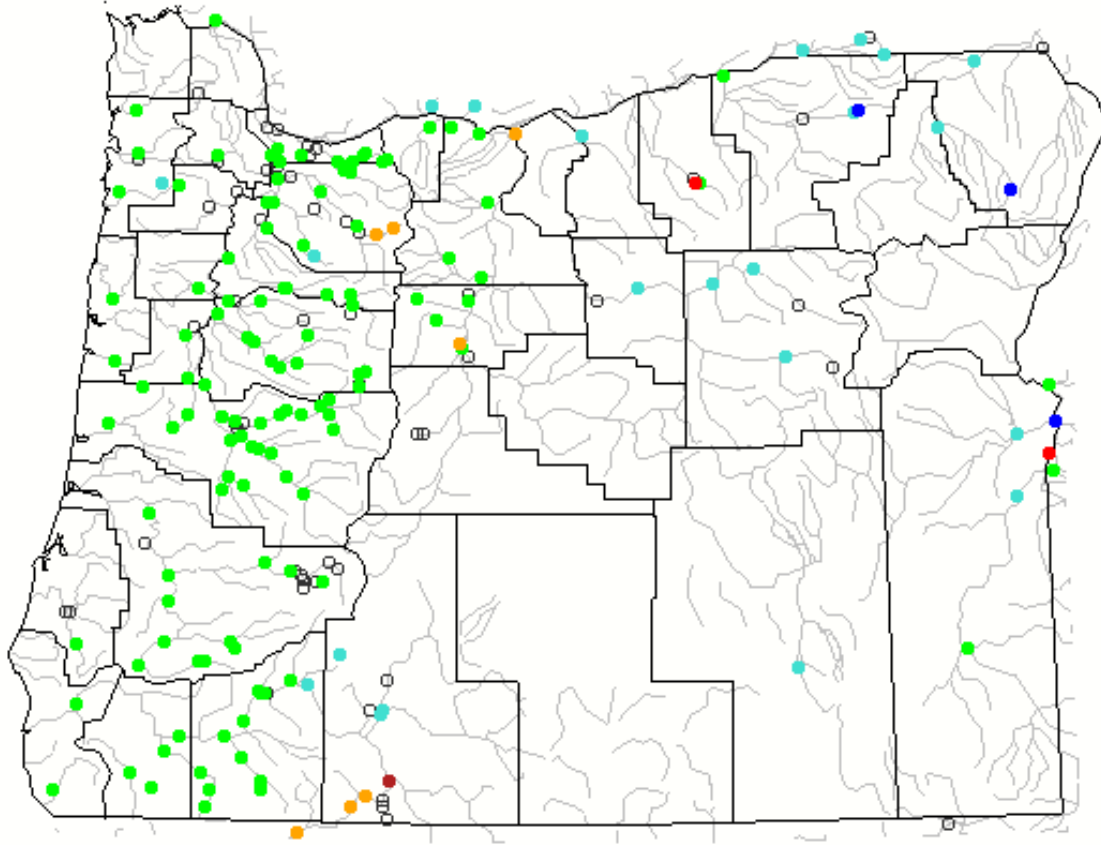

Tuesday, December 09, 2025

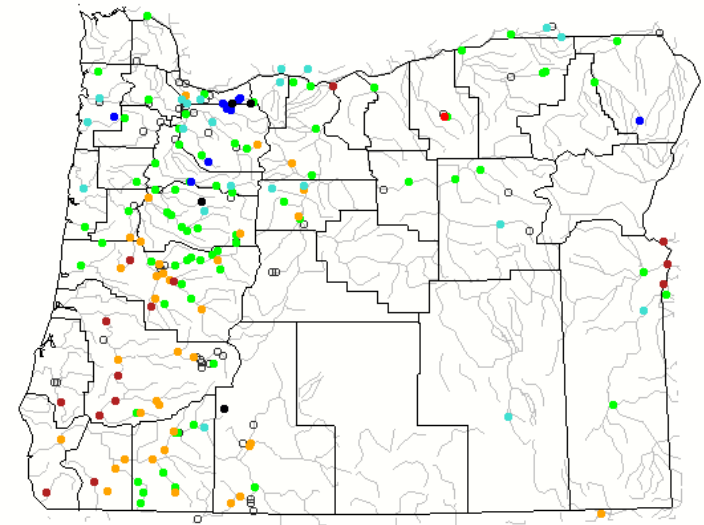

Explanation - Percentile classes

Low	<10 Much below normal	10-24 Below normal	25-75 Normal	76-90 Above normal	>90 Much above normal	High	Not-ranked

Northeastern OR

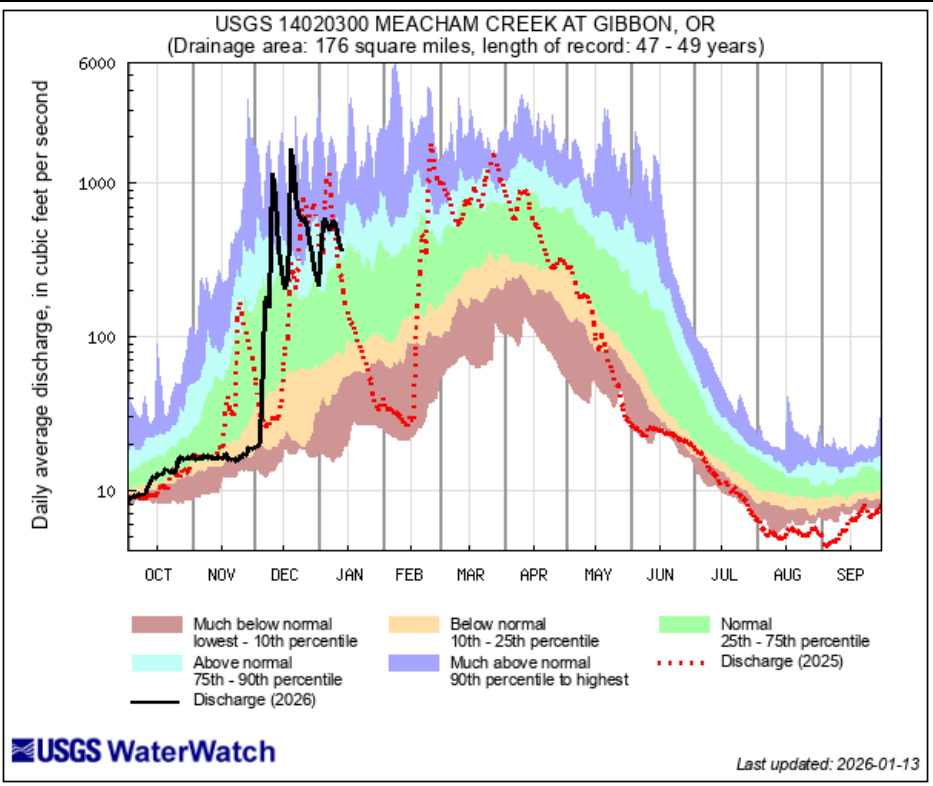
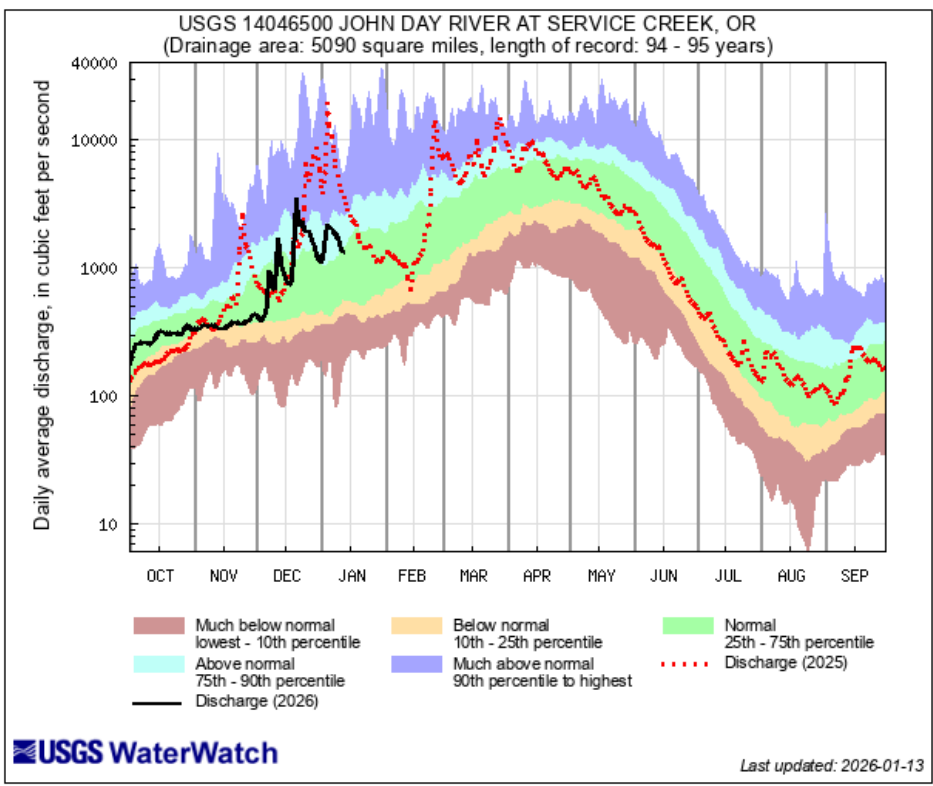
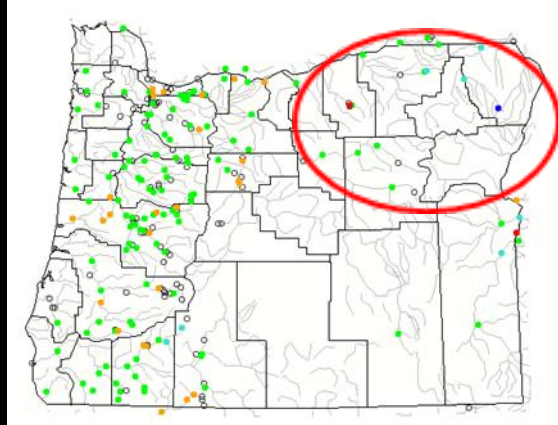

Explanation - Percentile classes

lowest-10th percentile	10-24	25-75	76-90	90th percentile -highest	—
Much below normal	Below normal	Normal	Above normal	Much above normal	Flow



Northwestern OR

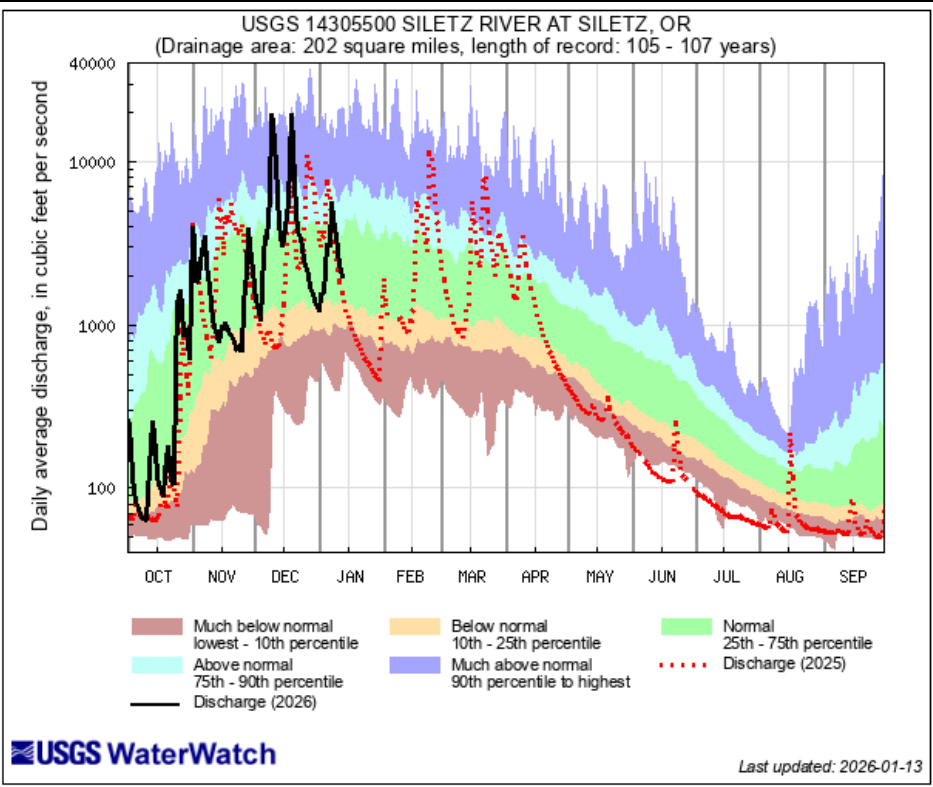
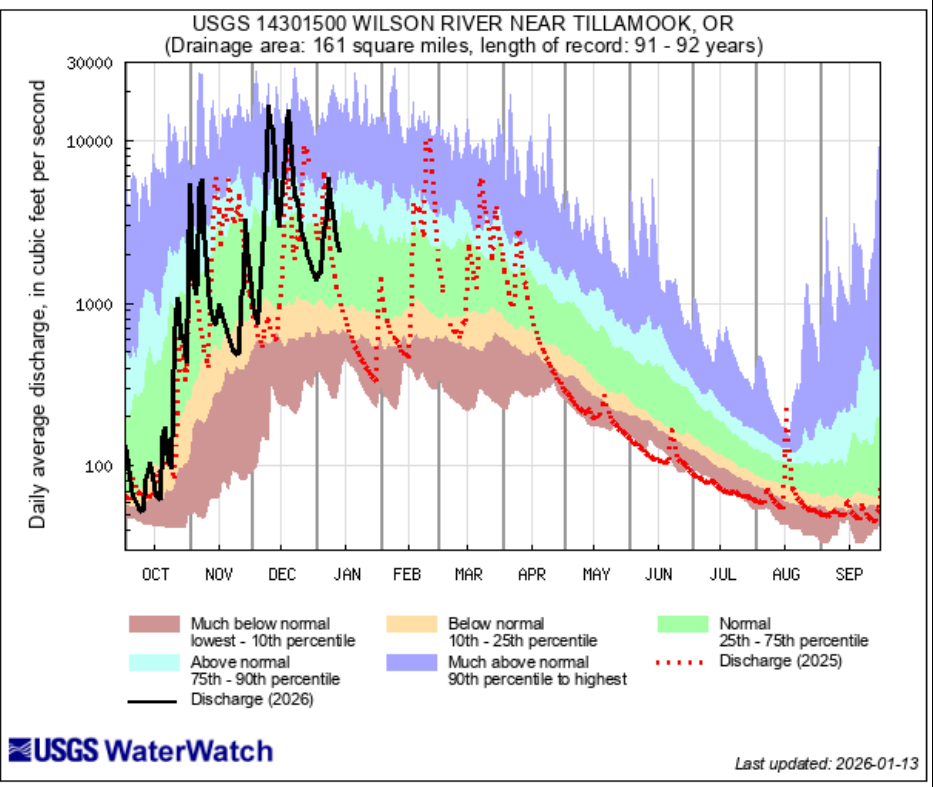
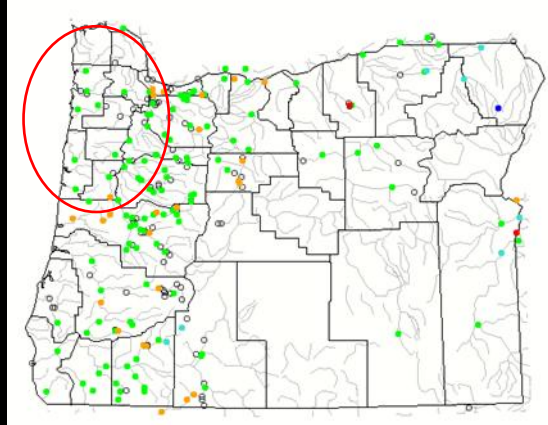

Explanation - Percentile classes					FLOW
lowest-10th percentile	10-24	25-75	76-90	90th percentile -highest	
Much below normal	Below normal	Normal	Above normal	Much above normal	



Southwestern OR

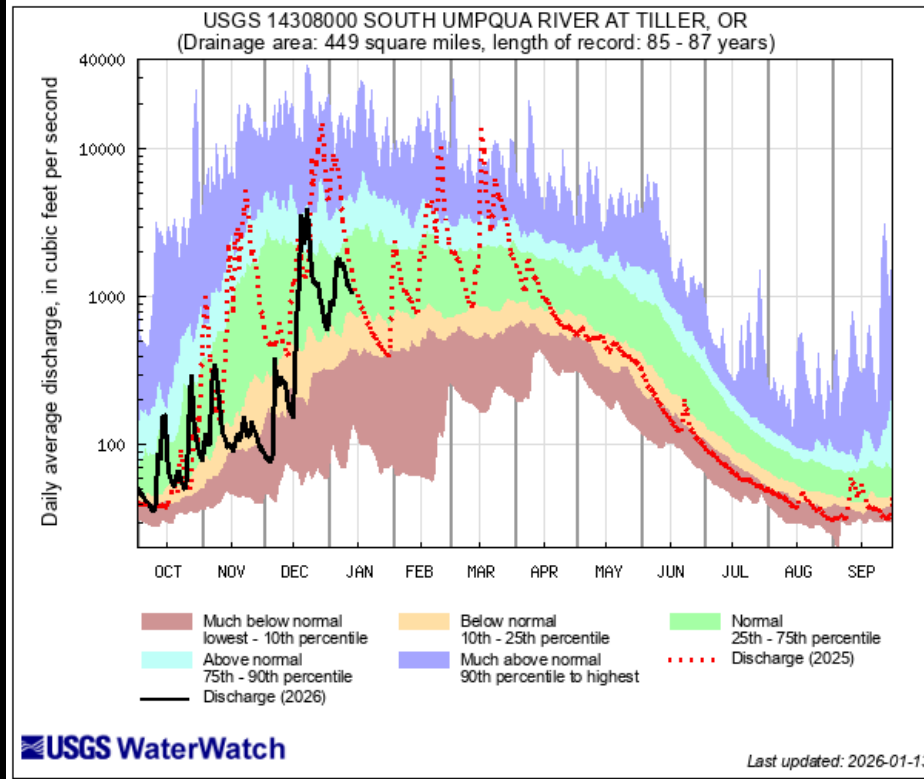
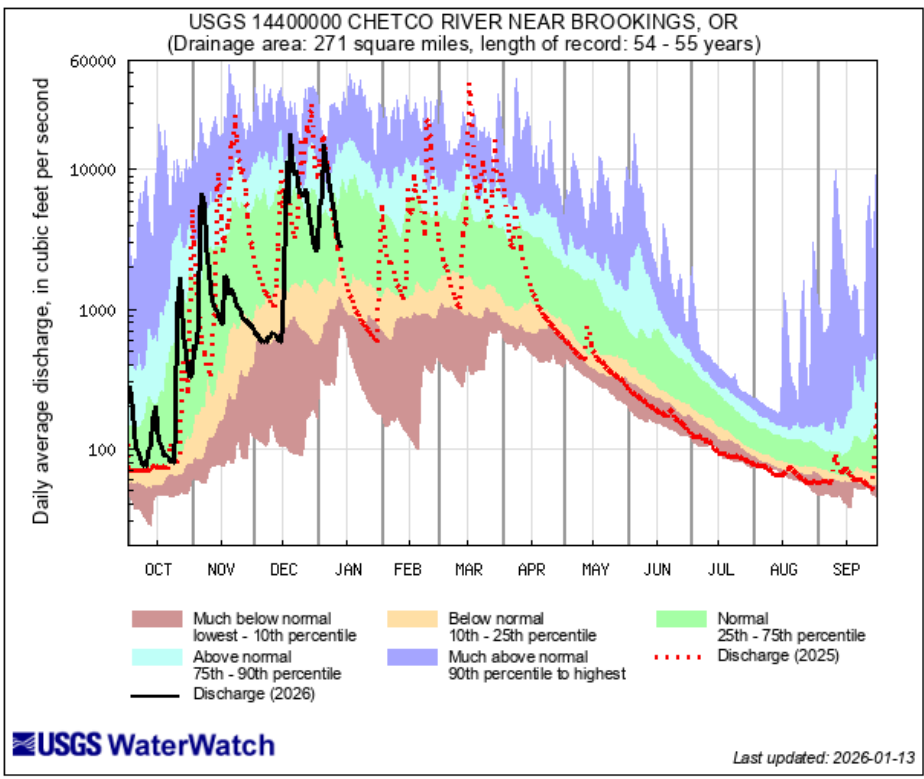
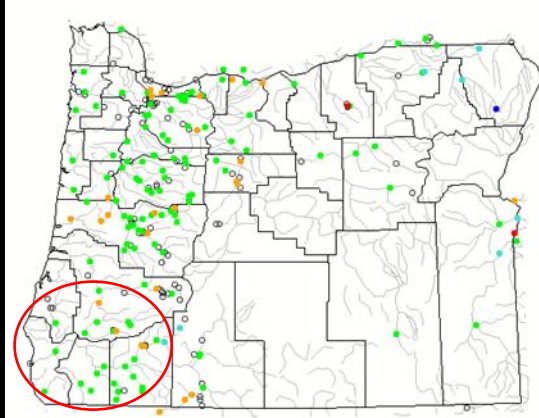

Explanation - Percentile classes					
lowest-10th percentile	10-24	25-75	76-90	90th percentile -highest	Flow
Much below normal	Below normal	Normal	Above normal	Much above normal	



Upper Klamath Lake nr Klamath Falls, OR [weighted/mean] (11507001)

Data from U.S. Geological Survey

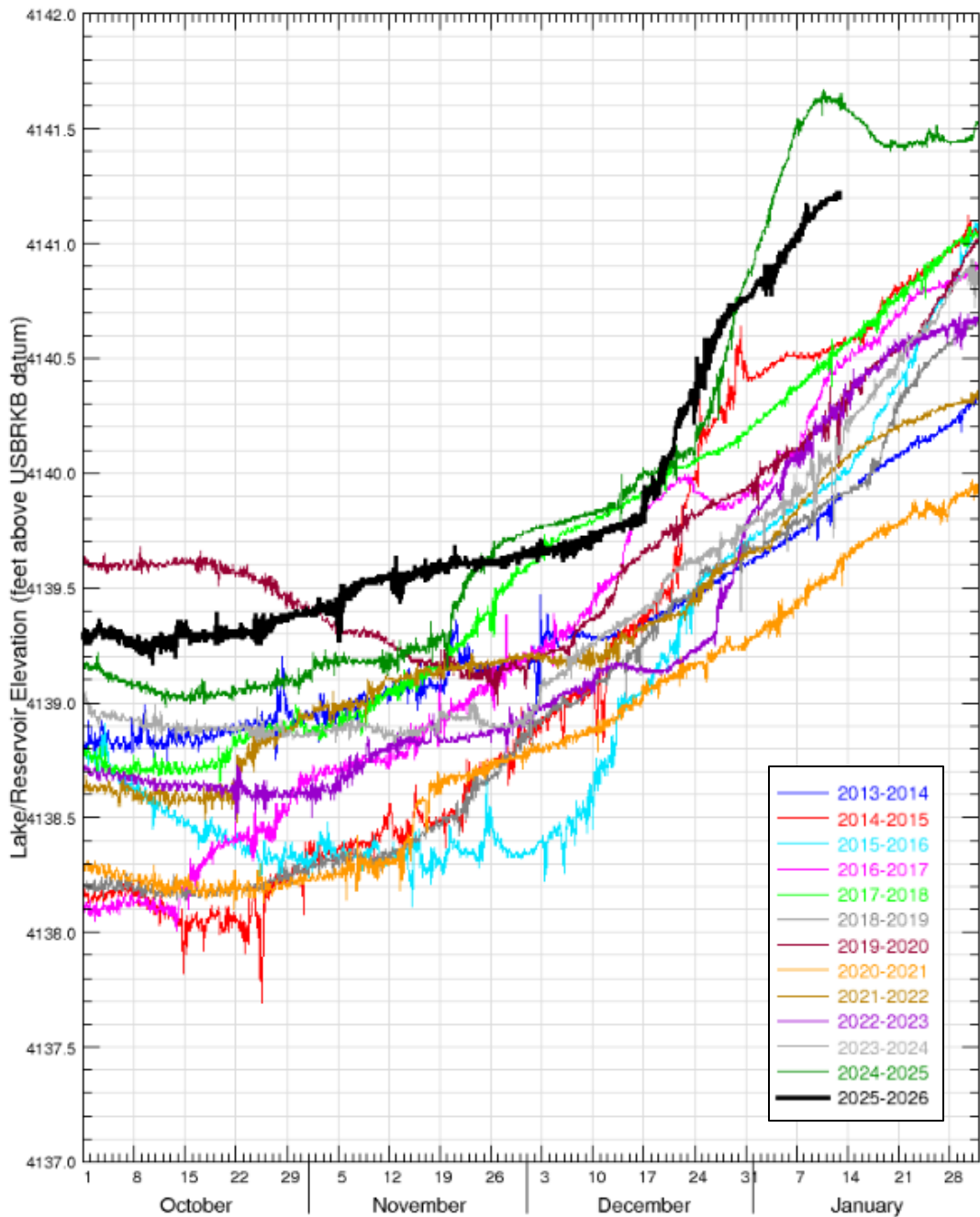

Klamath

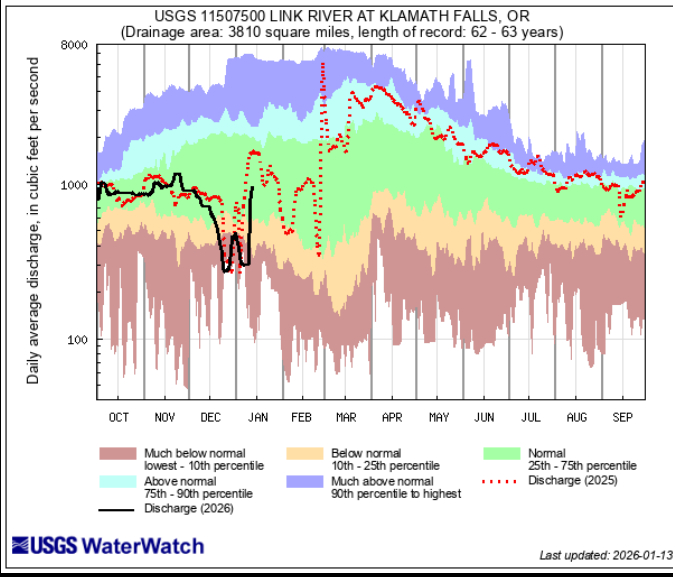
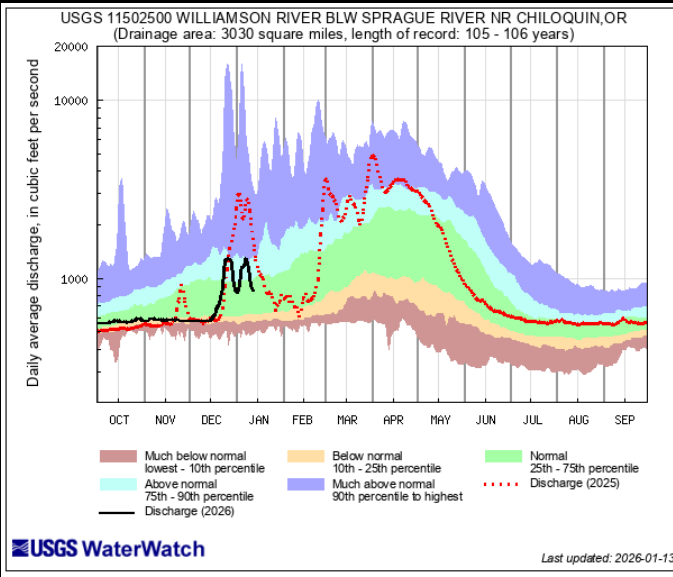

Explanation - Percentile classes					
lowest-10th percentile	10-24	25-75	76-90	90th percentile - highest	Flow
Much below normal	Below normal	Normal	Above normal	Much above normal	

Southeastern OR

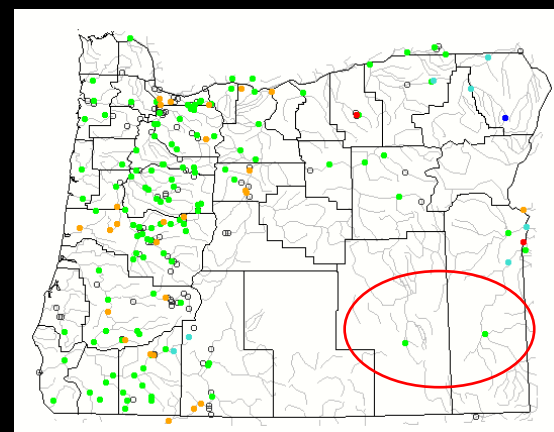

USGS 10396000 DONNER UND BLITZEN RIVER NR FRENCHGLEN OR
(Drainage area: 200 square miles, length of record: 94 - 96 years)

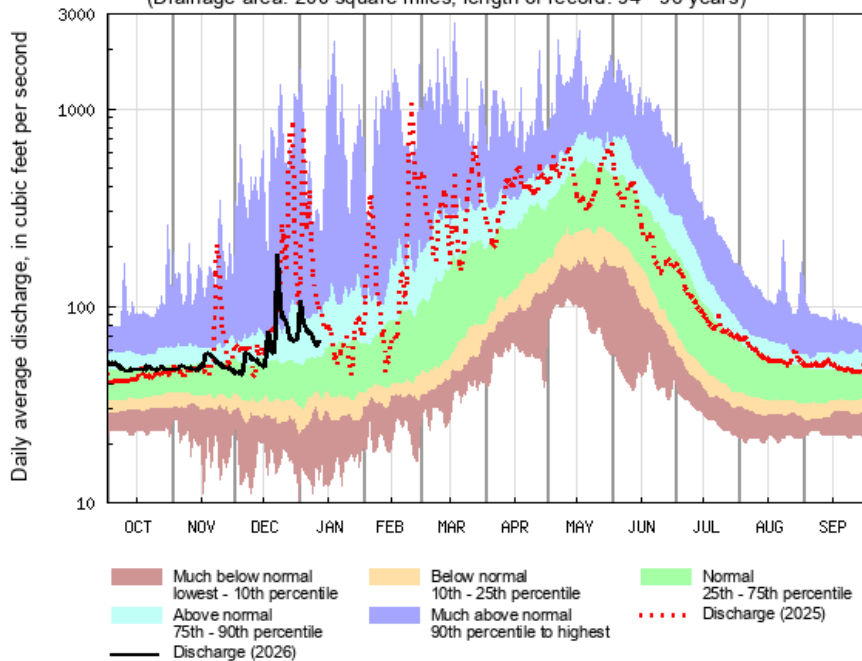

Much below normal lowest - 10th percentile
 Below normal 10th - 25th percentile
 Normal 25th - 75th percentile
 Above normal 75th - 90th percentile
 Much above normal 90th percentile to highest
 Discharge (2025)
 Discharge (2026)

USGS WaterWatch

Last updated: 2026-01-13

USGS 13181000 OWYHEE RIVER NR ROME OR
(Drainage area: 8000 square miles, length of record: 74 - 75 years)

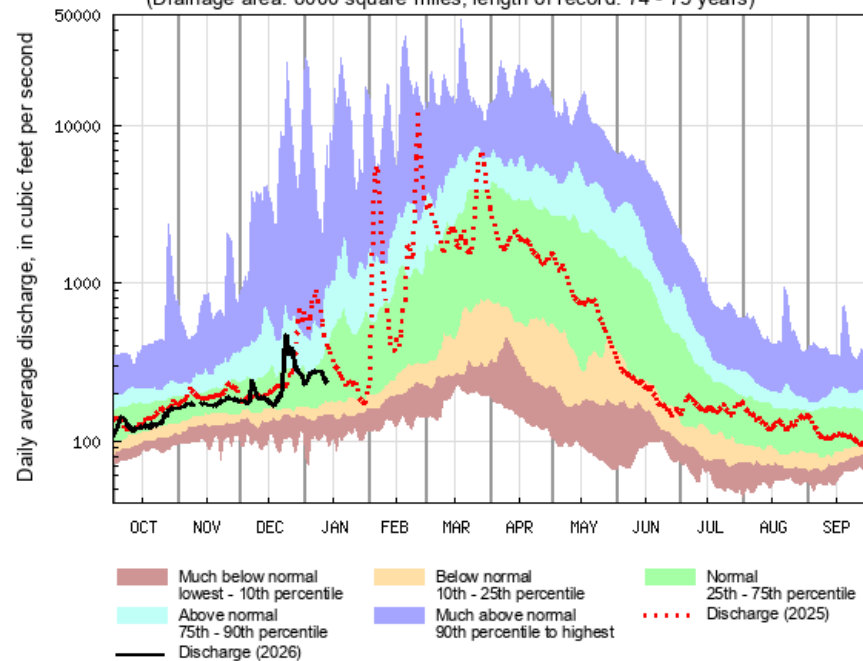

Much below normal lowest - 10th percentile
 Below normal 10th - 25th percentile
 Normal 25th - 75th percentile
 Above normal 75th - 90th percentile
 Much above normal 90th percentile to highest
 Discharge (2025)
 Discharge (2026)

USGS WaterWatch

Last updated: 2026-01-13

Explanation - Percentile classes					
lowest-10th percentile	10-24	25-75	76-90	90th percentile -highest	Flow
Much below normal	Below normal	Normal	Above normal	Much above normal	



Duration hydrograph of 7-day average runoff for Oregon

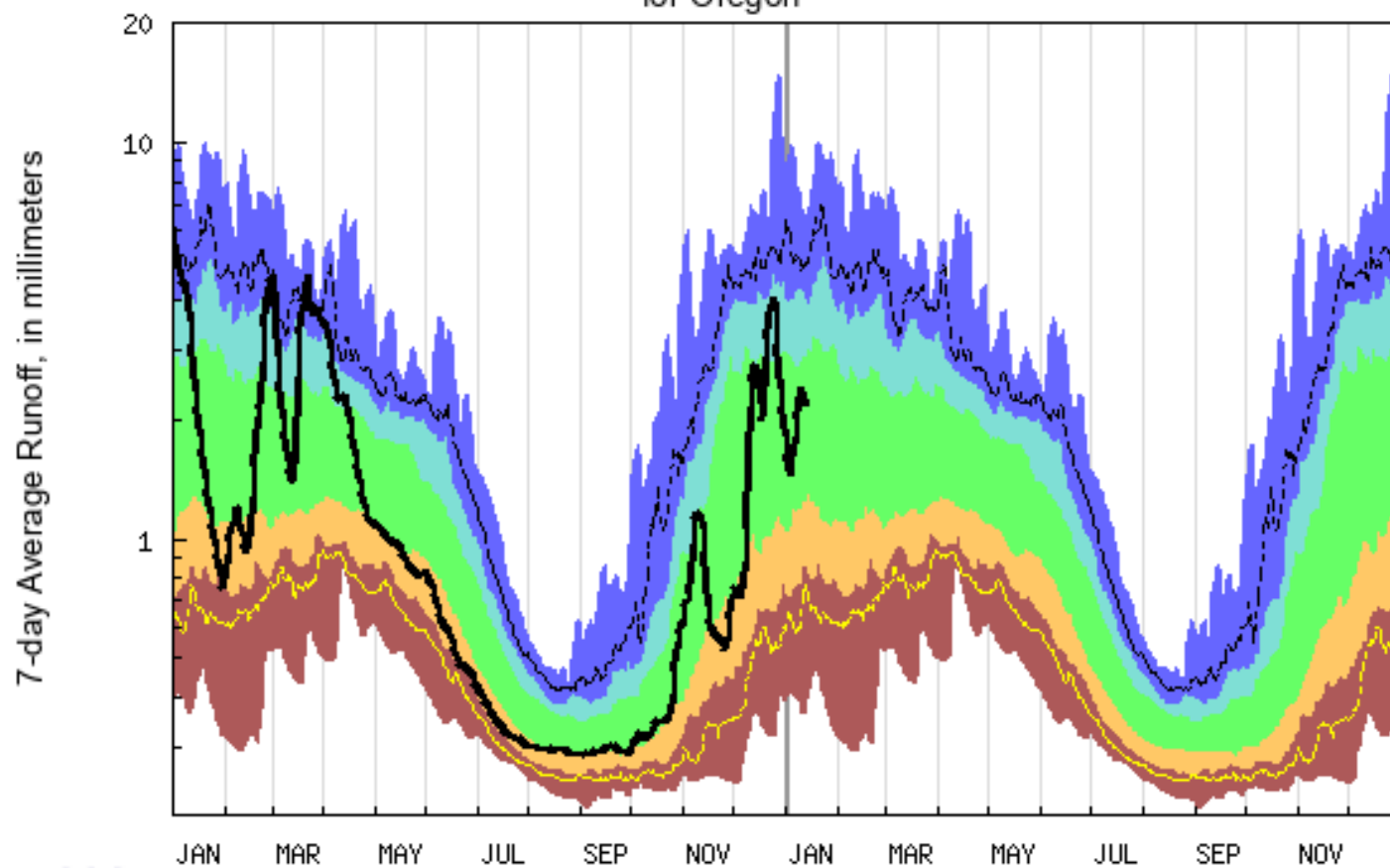

USGS WaterWatch

2025

2026

Last updated: 2026-01-13

Explanation - Percentile classes

lowest-10th percentile	5	10-24	25-75	76-90	95	90th percentile-highest	Runoff
Much below Normal	Below normal	Normal	Above normal	Much above normal			



Water Supply Availability
Committee
Oregon Water Resources
Department

Cameron Greenwood
January 14, 2026

December % of Average Streamflow - WY 2026

POR: 1991-2020



Stream Gage

- <= 30%
- 31% - 50%
- 51% - 70%
- 71% - 90%
- 91% - 110%
- 111% - 130%
- > 130%

Counties

- <= 30%
- 31% - 50%
- 51% - 70%
- 71% - 90%
- 91% - 110%
- 111% - 130%
- > 130%

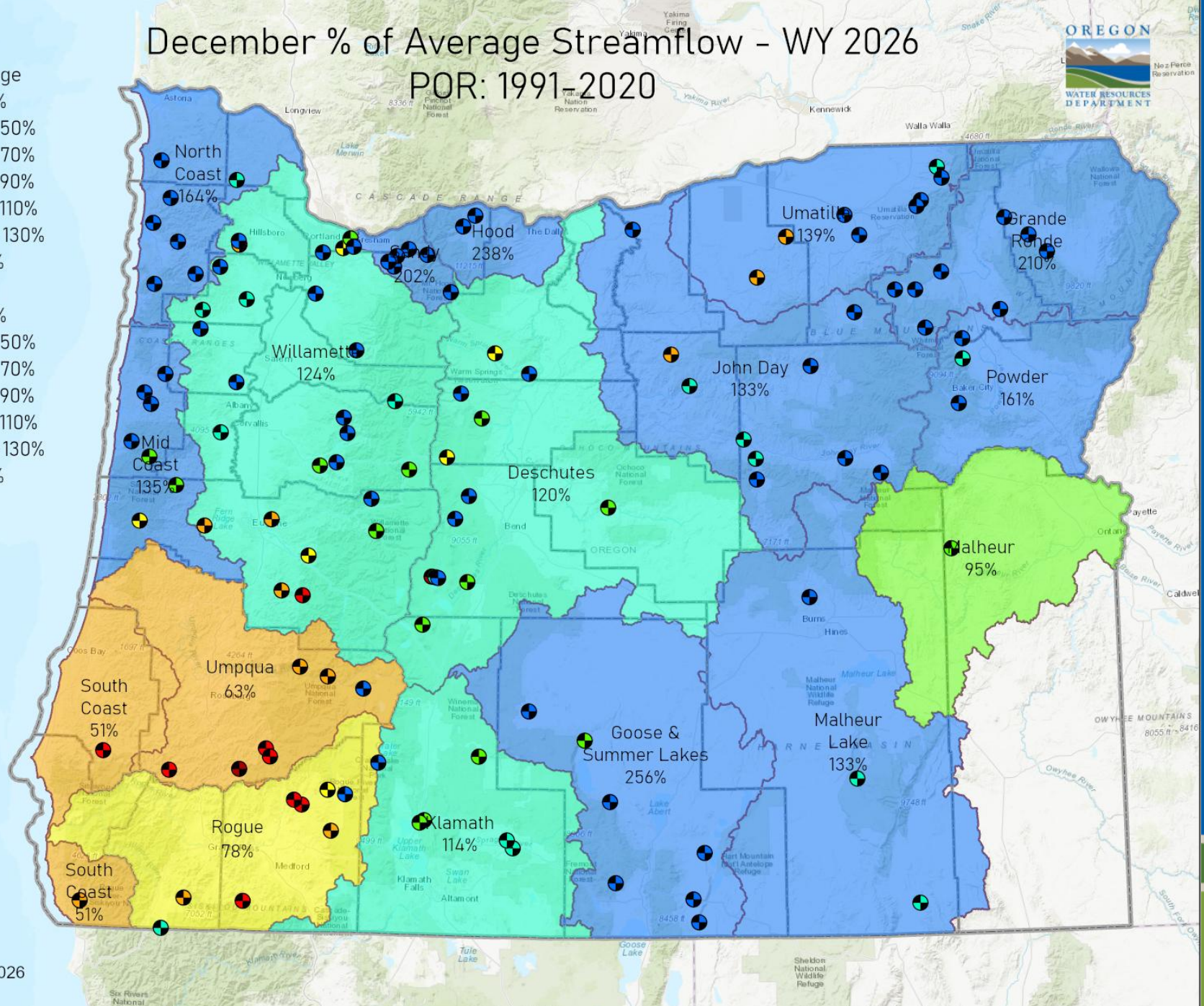

Date: 1/12/2026

28-Day Streamflow Percentile - January 12, 2026



- Stream Gage
- LOW
 - < 10
 - 10 - 25
 - 25 - 75
 - 75 - 90
 - > 90
 - HIGH
- Counties
- OWRD Basin

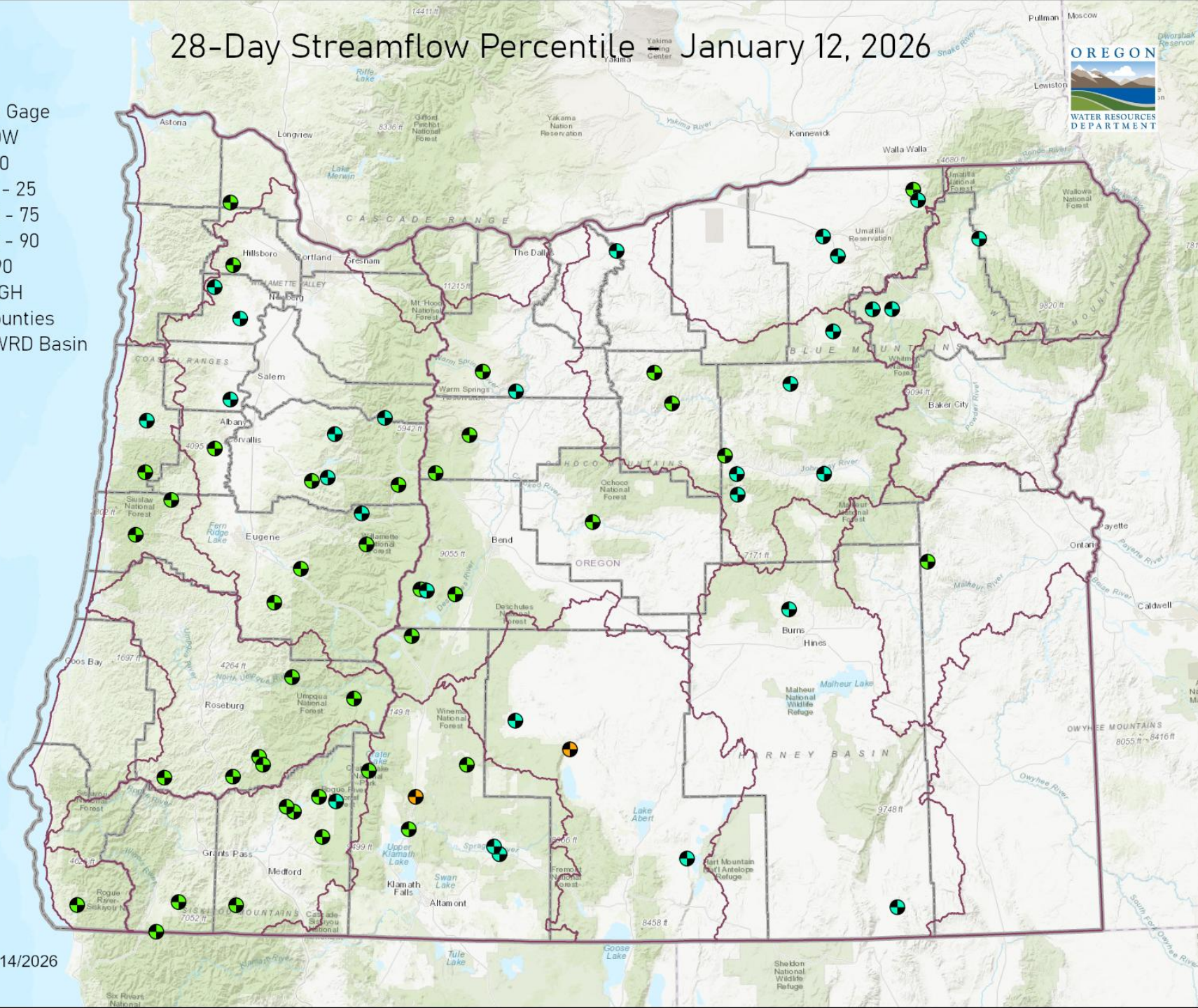

Date: 1/14/2026

7-Day Streamflow Percentile - January 12, 2026



- Stream Gage
- LOW
 - < 10
 - 10 - 25
 - 25 - 75
 - 75 - 90
 - > 90
 - HIGH
- Counties
- OWRD Basin

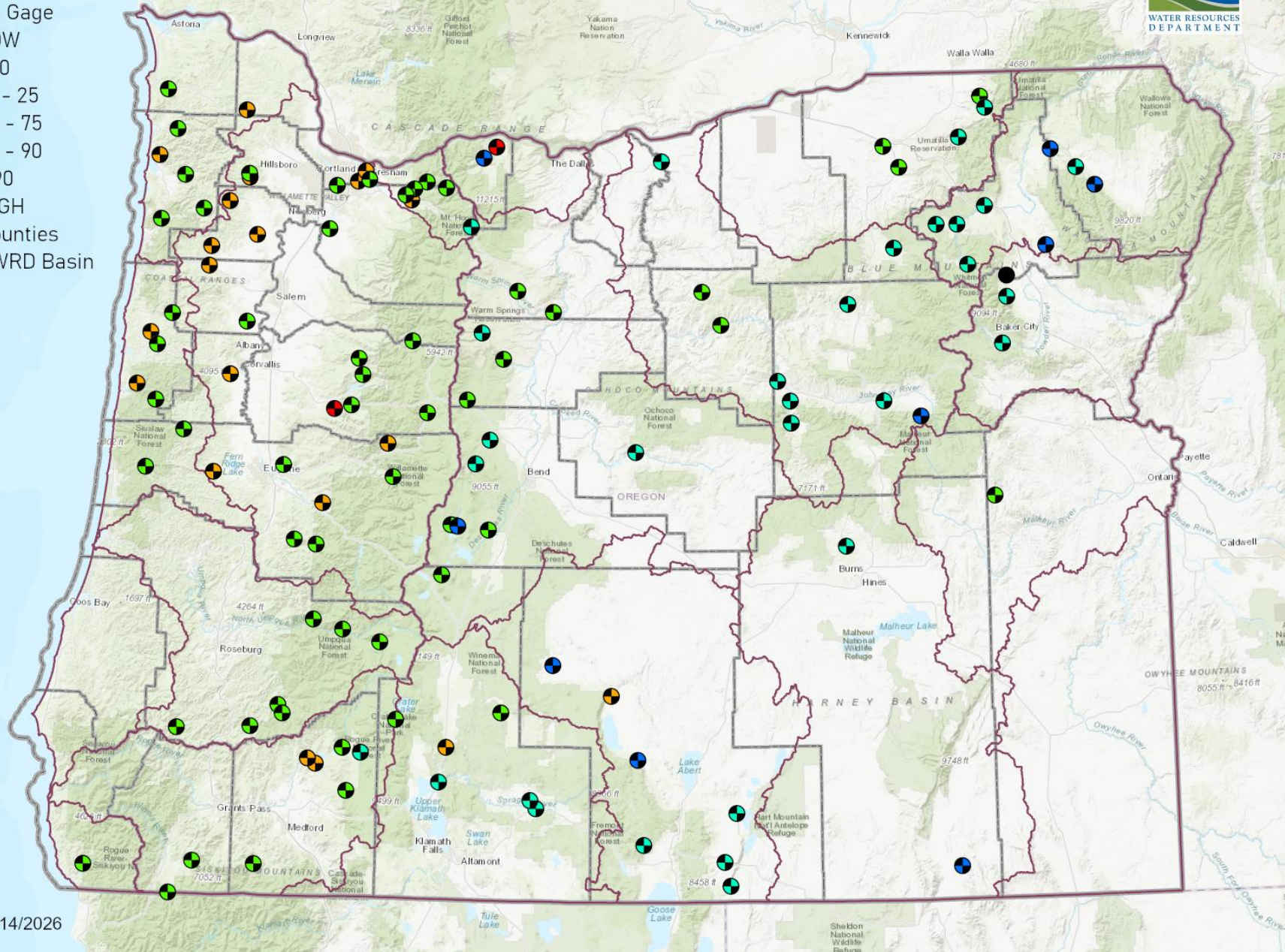

Date: 1/14/2026

Water Year To Date % of Average Streamflow - December 9, 2025



Stream Gage

- <= 30%
 - 31% - 50%
 - 51% - 70%
 - 71% - 90%
 - 91% - 110%
 - 111% - 130%
 - > 130%
- OWRD Basin
 <= 30%
 31% - 50%
 51% - 70%
 71% - 90%
 91% - 110%
 111% - 130%
 > 130%
 Counties

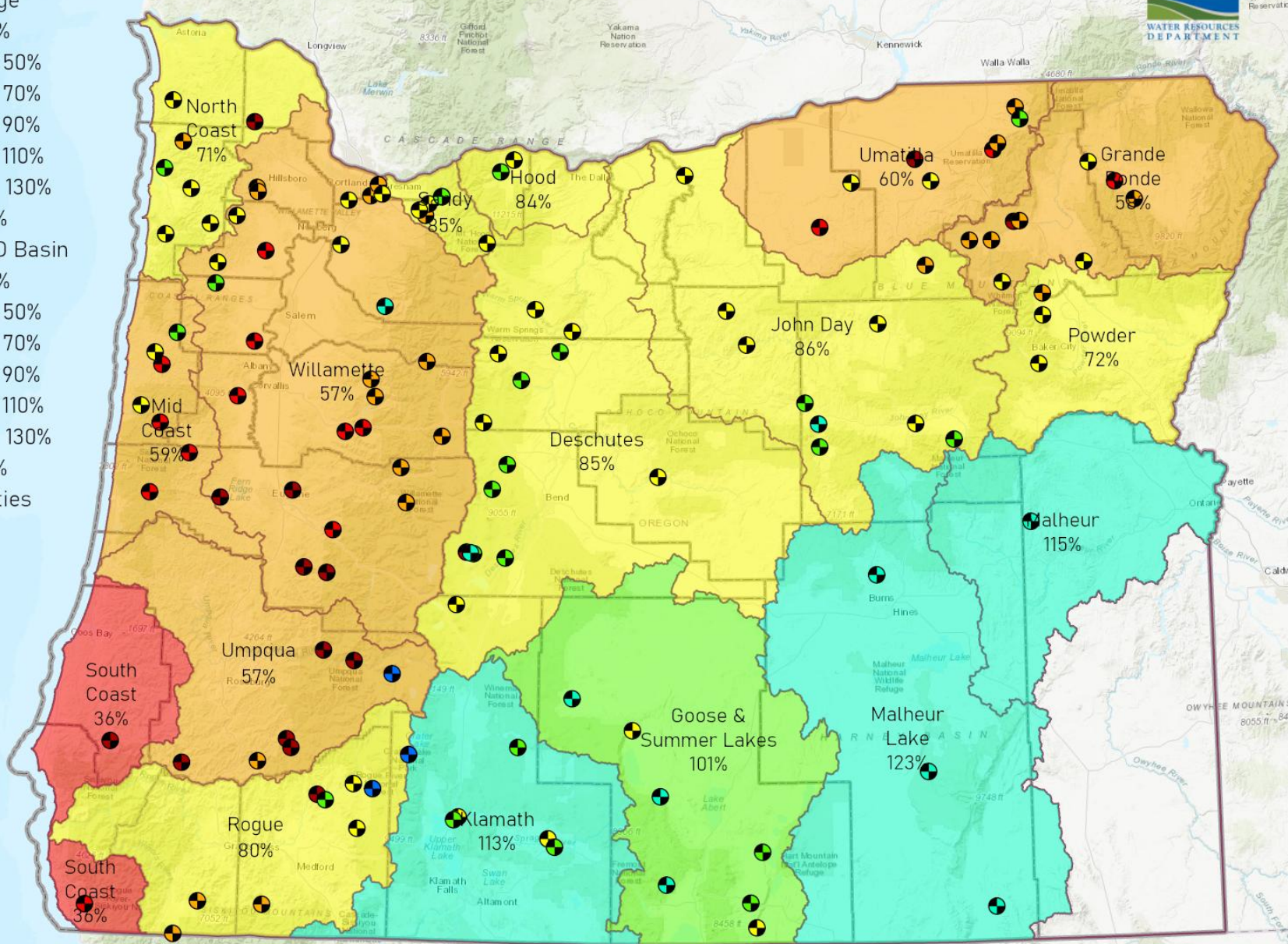

Date: 12/10/2025

Water Year To Date % of Average Streamflow - January 13, 2026



Stream Gage

- <= 30%
 - 31% - 50%
 - 51% - 70%
 - 71% - 90%
 - 91% - 110%
 - 111% - 130%
 - > 130%
- OWRD Basin
 <= 30%
 31% - 50%
 51% - 70%
 71% - 90%
 91% - 110%
 111% - 130%
 > 130%
 Counties

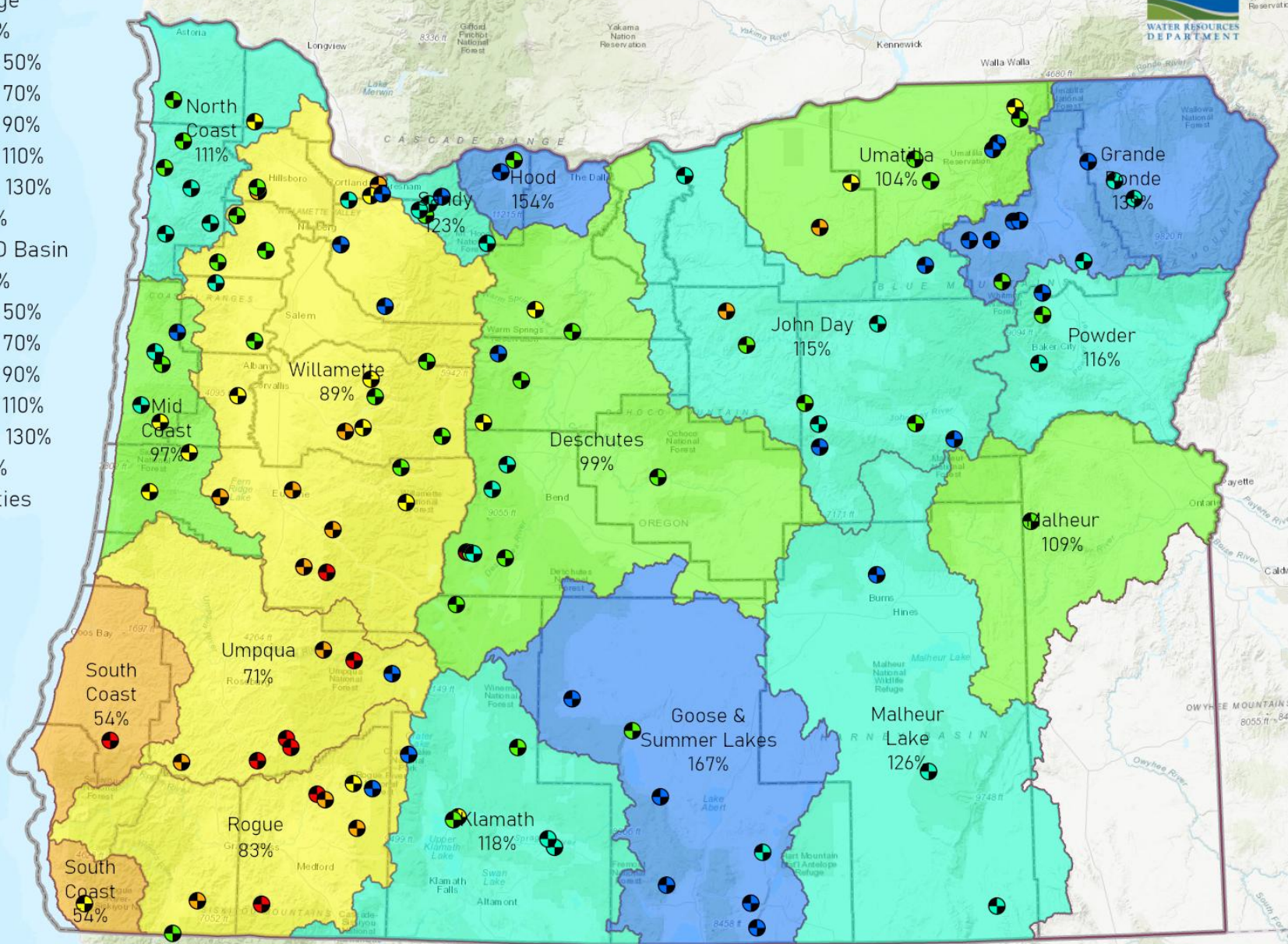

Date: 1/14/2026

14400000 - CHETCO R NR BROOKINGS, OR
SOUTH COAST BASIN
POR: 1991-2020

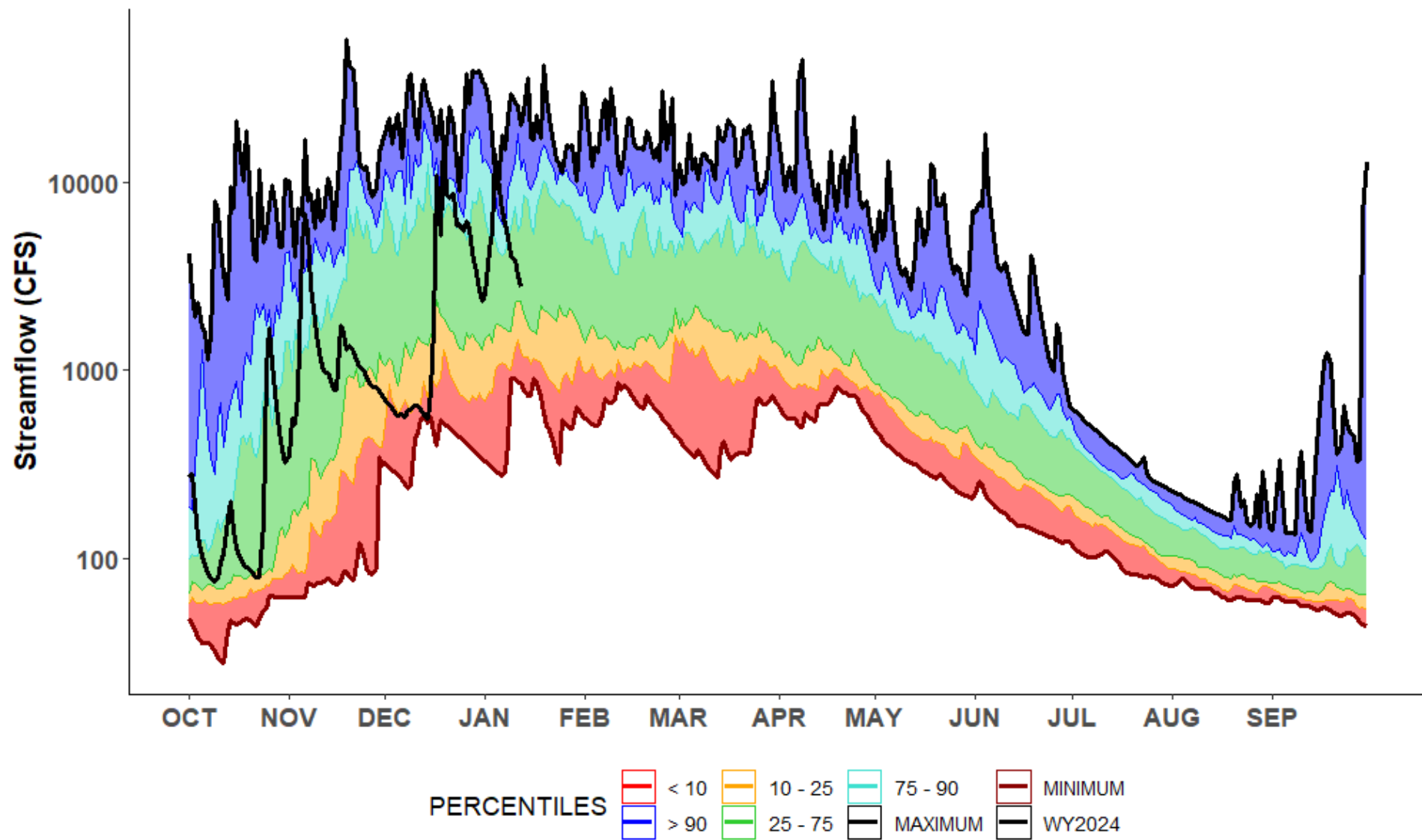

14325000 - S FK COQUILLE R AT POWERS, OR
SOUTH COAST BASIN
POR: 1991-2020

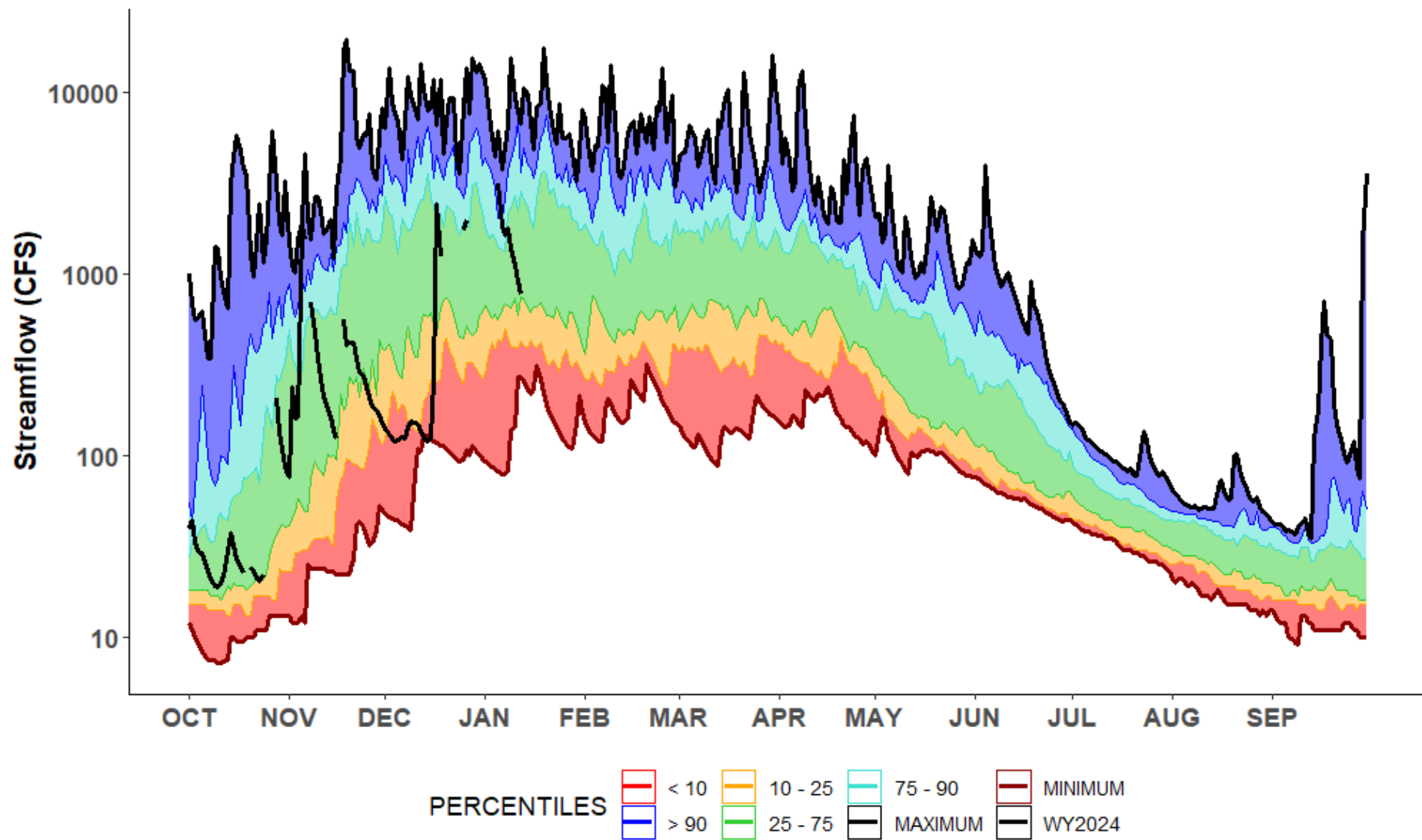

14337500 - BIG BUTTE CR NR MCLEOD, OR
ROGUE BASIN
POR: 1991-2020

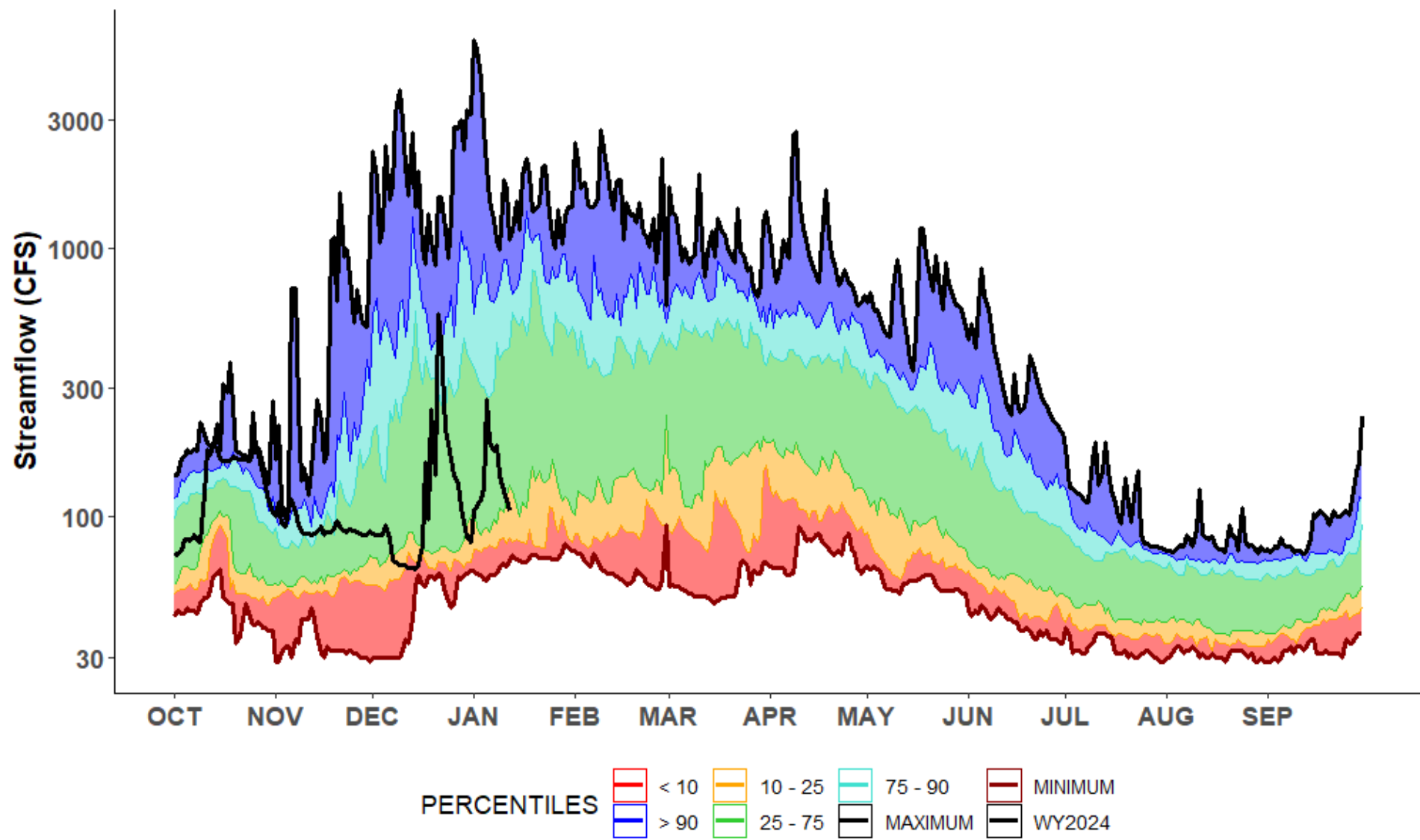

14308000 - S UMPQUA R AT TILLER, OR
UMPQUA BASIN
POR: 1991-2020

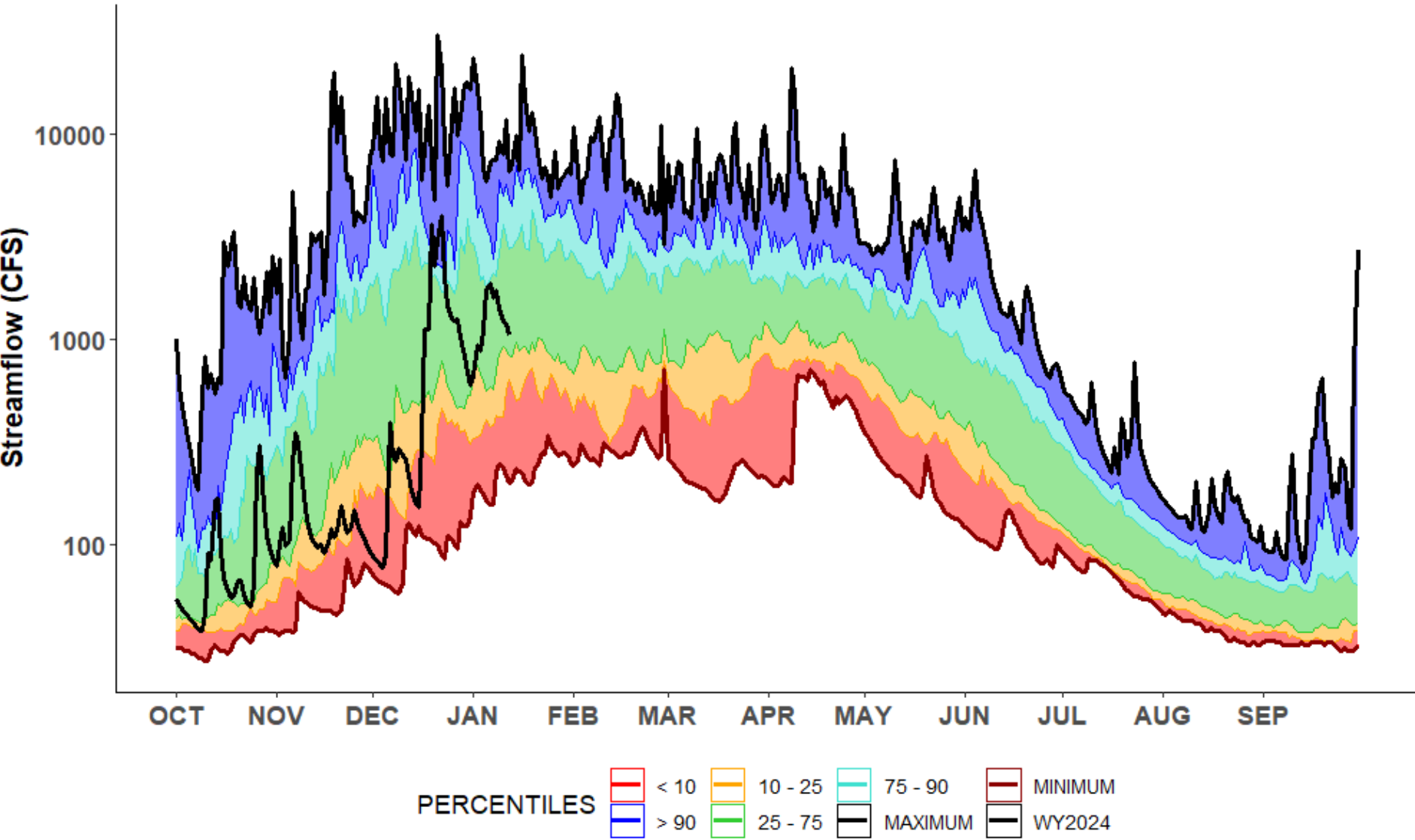

14165000 - MOHAWK R NR SPRINGFIELD, OR
WILLAMETTE BASIN
POR: 1991-2020

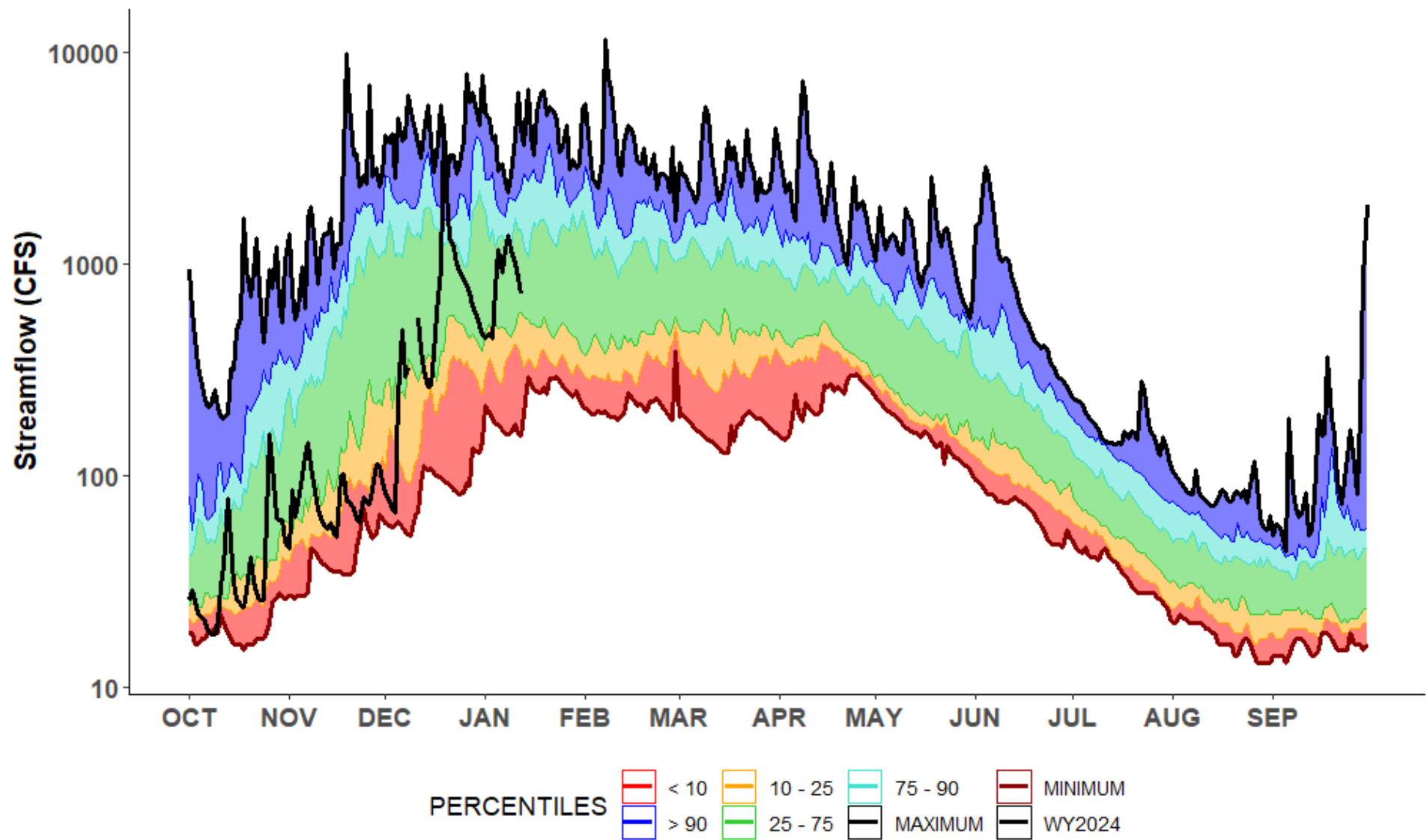

14185000 - S SANTIAM R BL CASCADIA, OR
WILLAMETTE BASIN
POR: 1991-2020

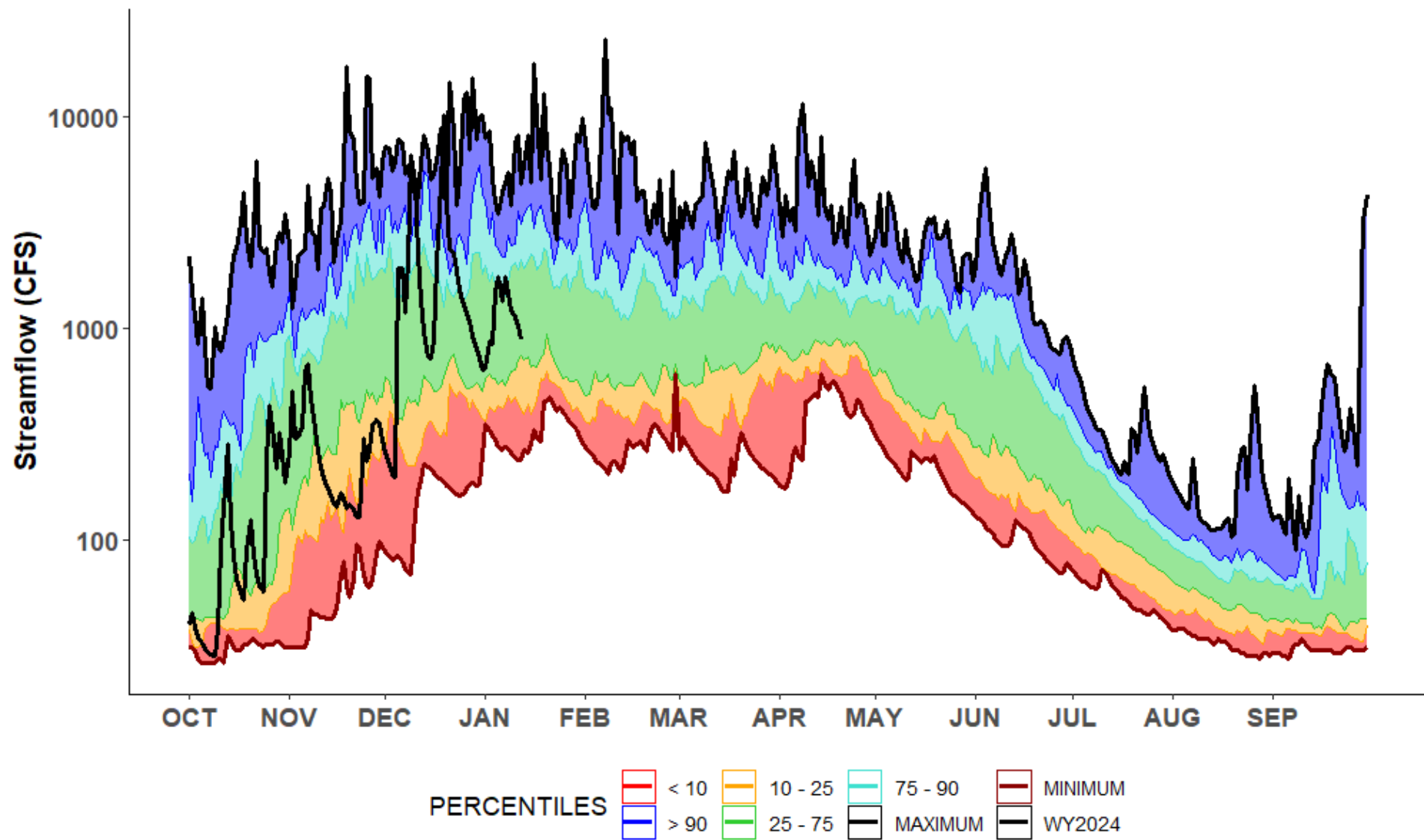

OREGON



WATER RESOURCES
DEPARTMENT

Thank you!

Questions?





BUREAU OF
RECLAMATION

Reclamation Storage Update

Oregon Water Supply Availability Committee Meeting
January 14, 2026

Basin Operations Summary

- **Operations Activities:**
 - January water supply forecasts – potential drop in February
 - FRM releases in Tualatin
 - Bully Creek will begin passing inflow this week
 - Thief Valley projected to fill and start spilling this month
 - Nearing FRM curves in Crooked
- **Water Supply Notes**
 - Near normal storage contents across most of OR
 - Much below normal snowpack across OR
 - Precipitation has fallen as rain rather than snow, running off into our reservoirs real-time rather than in the spring



Storage Conditions

Oregon Reservoir Storage (Jan 13 2026)

Oregon Reservoir Storage (Dec 9 2025)

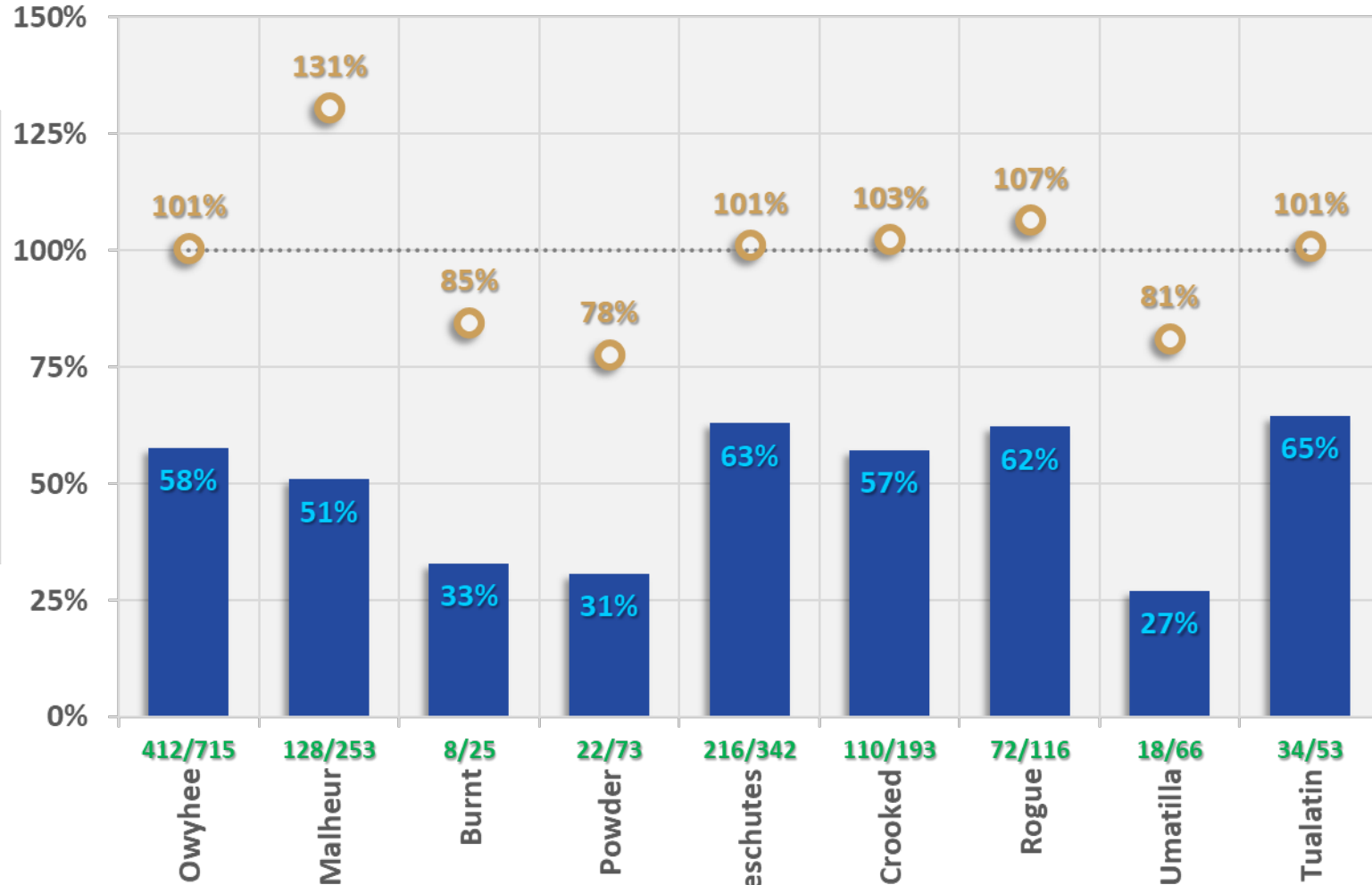

■ Percent Full (Active Storage)
 ● POR Percent of Median
 ■ Current/Full Storage (KAF)



■ Percent Full (Active Storage)
 ● POR Percent of Median
 ■ Current/Full Storage (KAF)

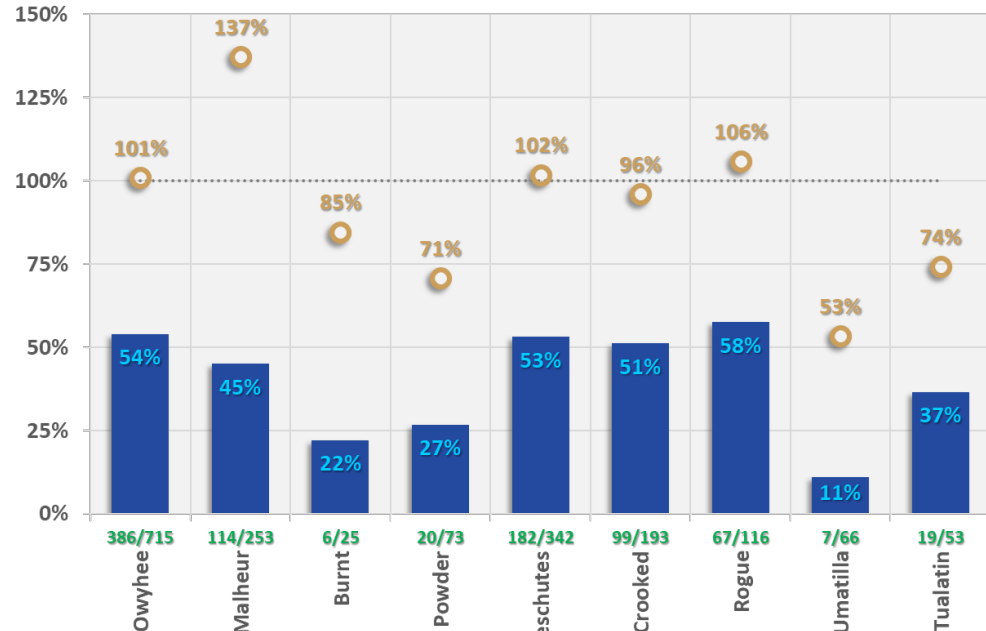

Owyhee River Basin

01/13/2026

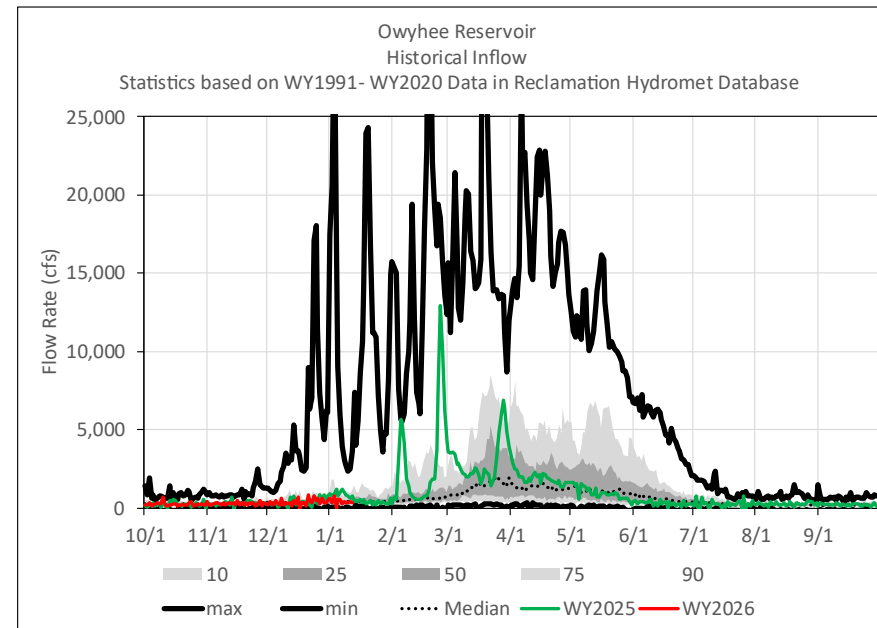
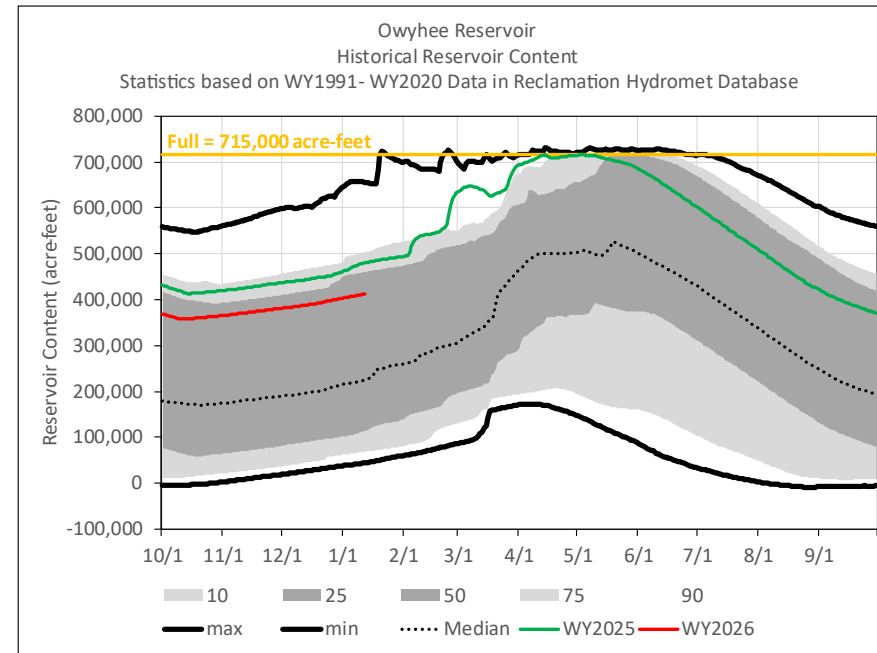
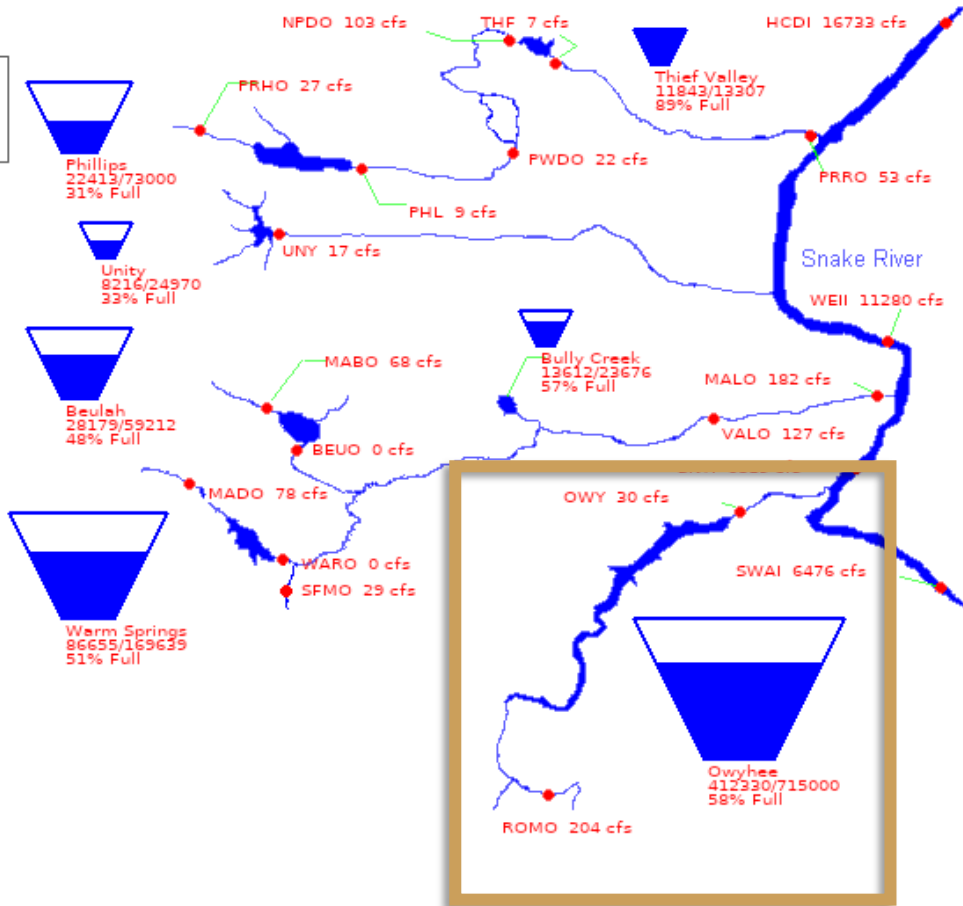
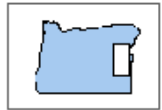

January 1 Runoff Forecast:
Jan-Jun: 202 kaf (38% of 91-20 Ave)

Malheur River Basin

01/13/2026

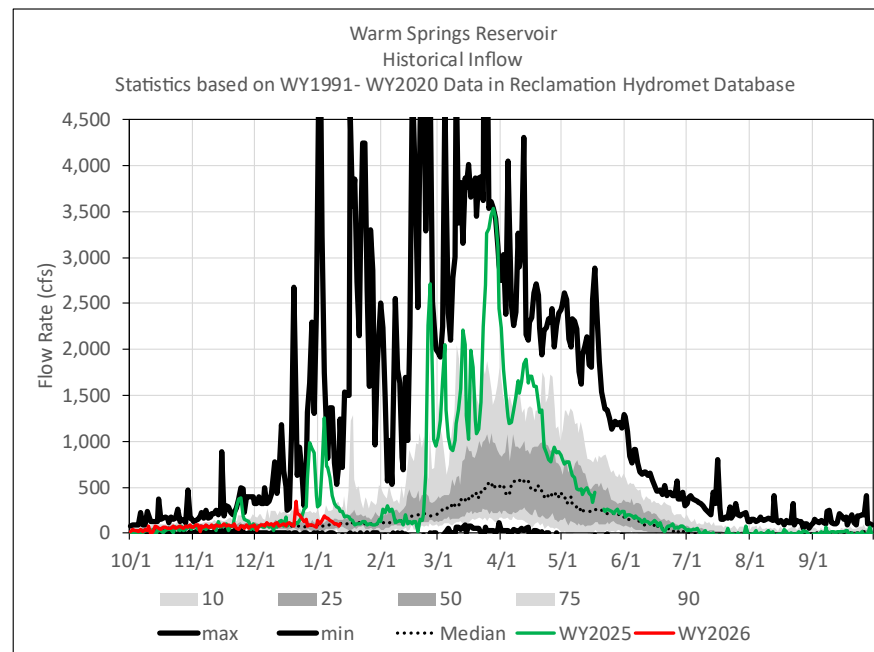
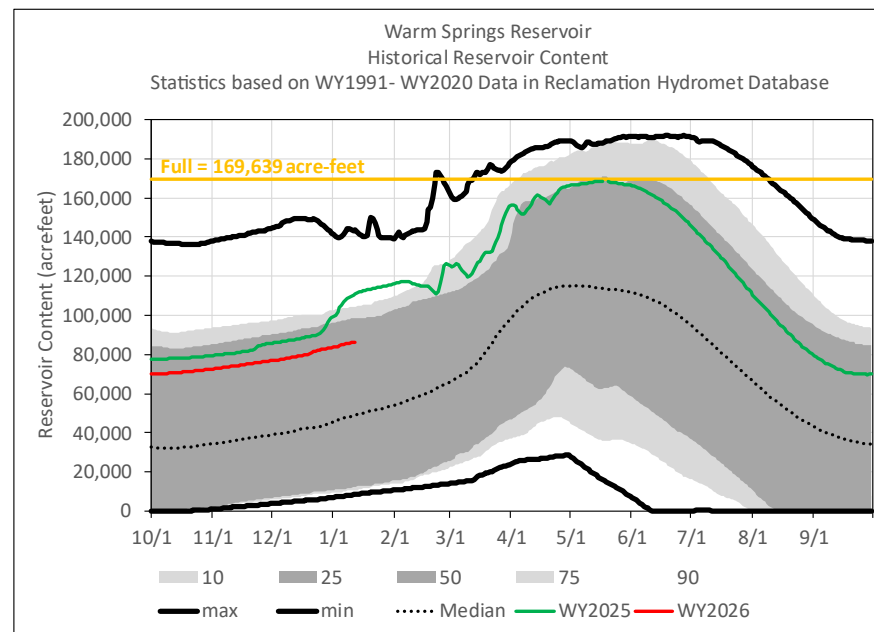
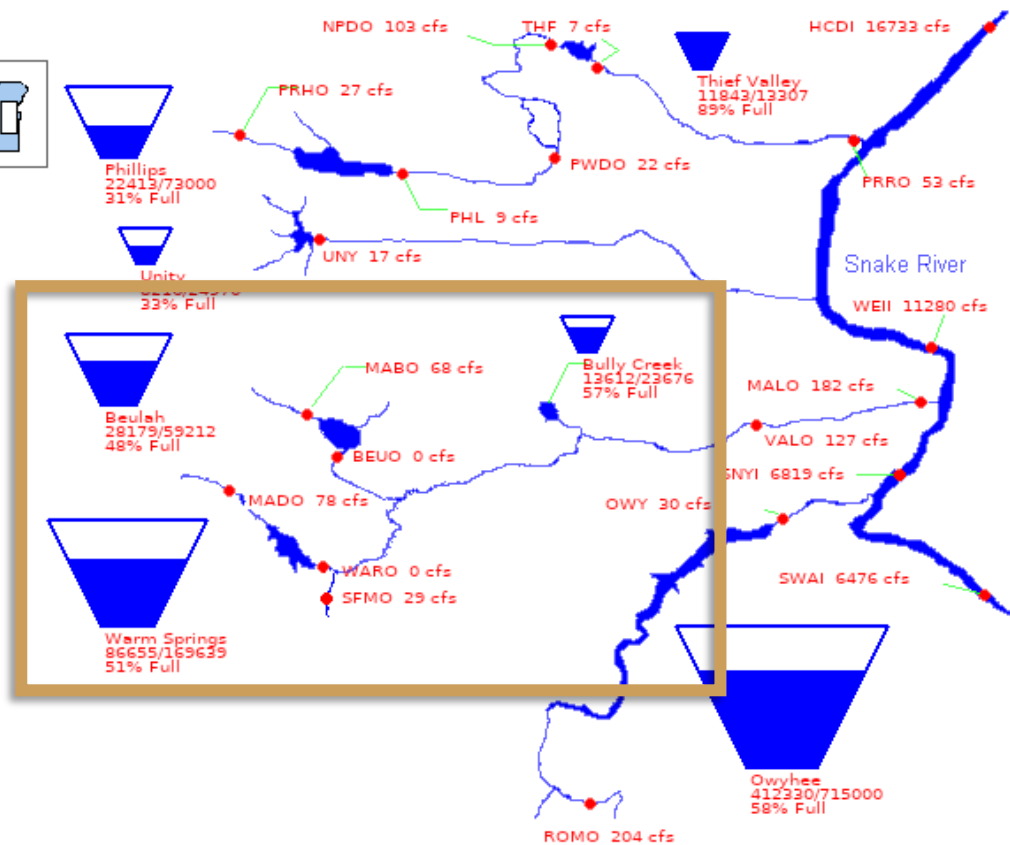
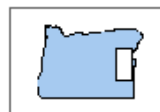

January 1 Runoff Forecast:
Jan-Jun: 69 kaf (59% of 91-20 Ave)



Malheur River Basin

01/13/2026

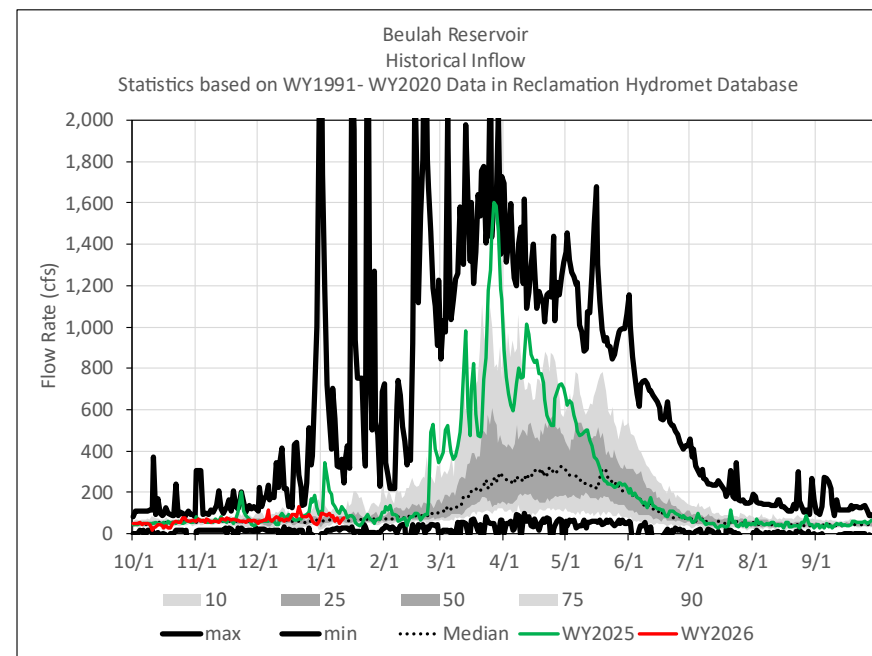
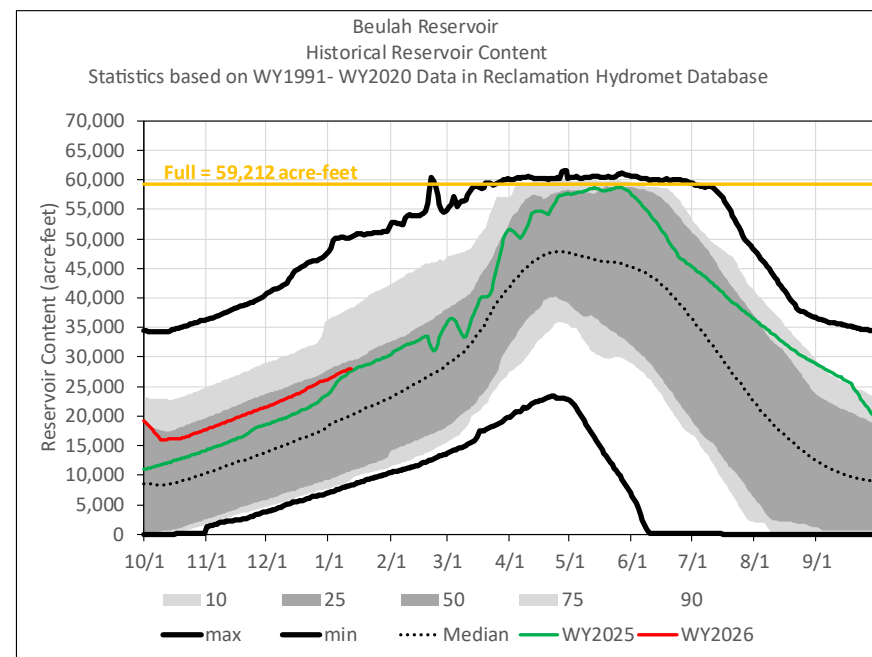
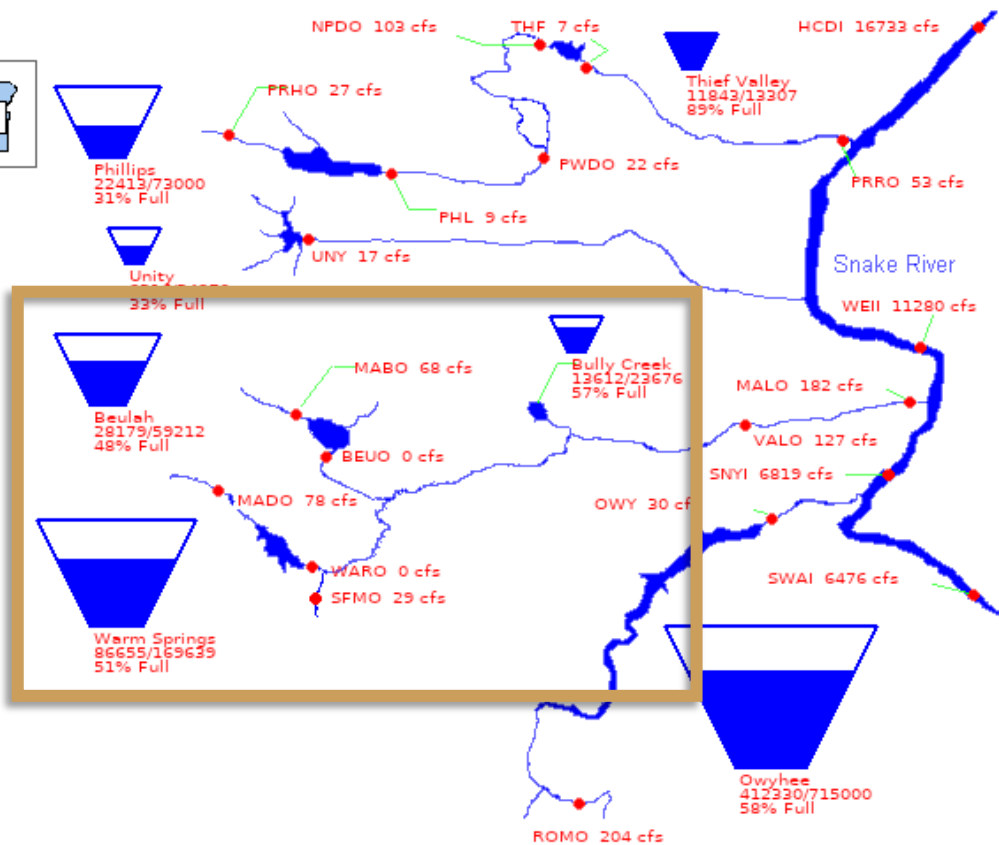

January 1 Runoff Forecast:
Jan-Jun: 54 kaf (68% of 91-20 Ave)

Malheur River Basin

01/13/2026

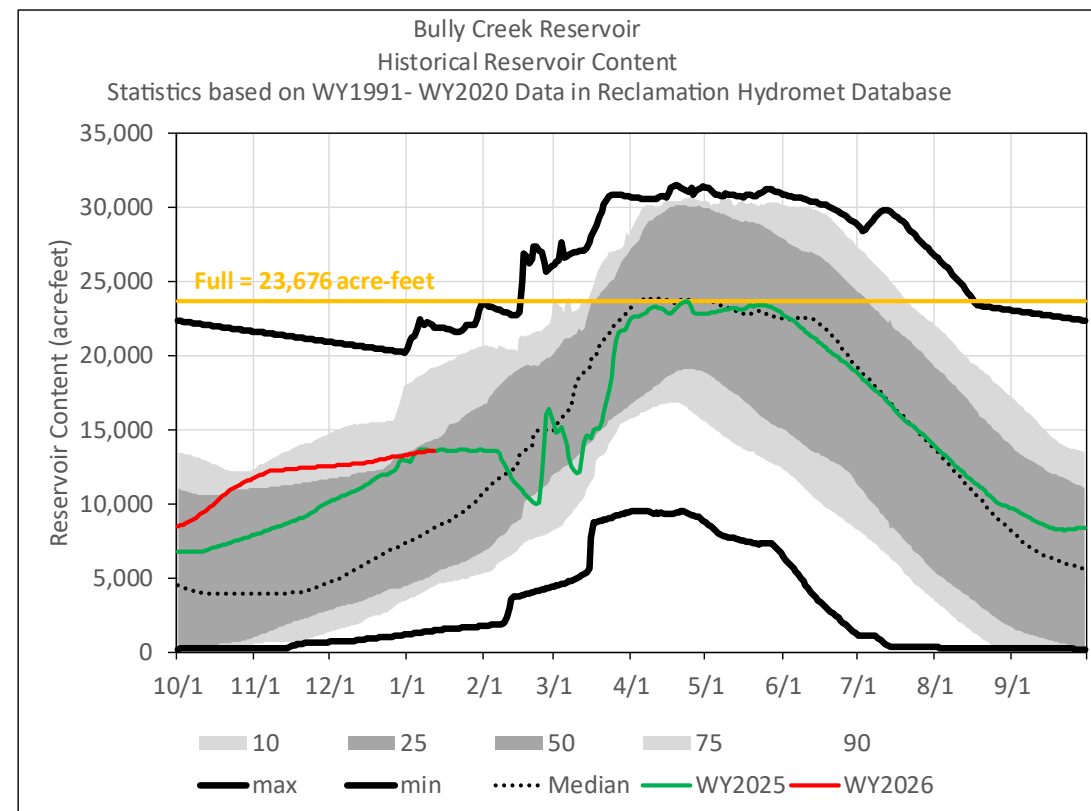
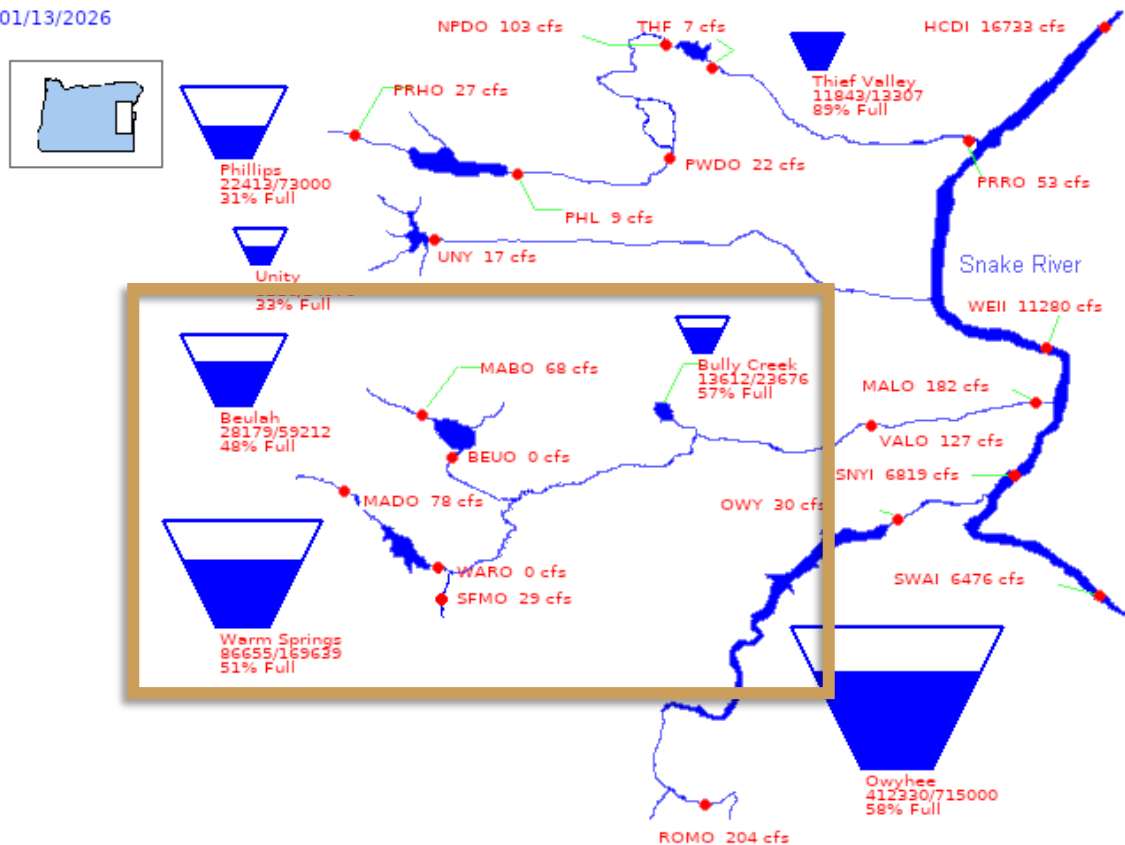

January 1 Runoff Forecast:
 Jan-Jun: 9 kaf (30% of 91-20 Ave)



Burnt River Basin

01/13/2026

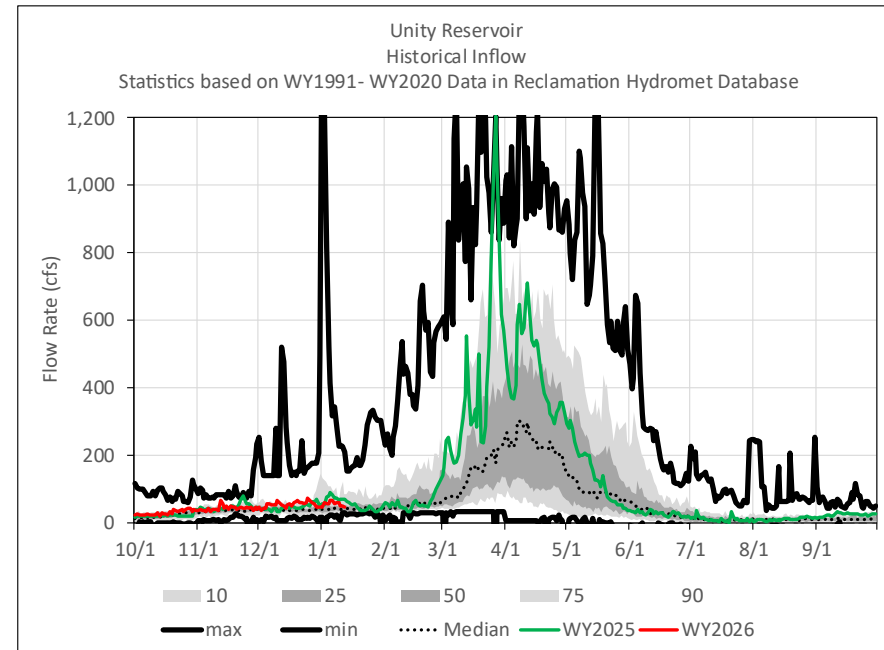
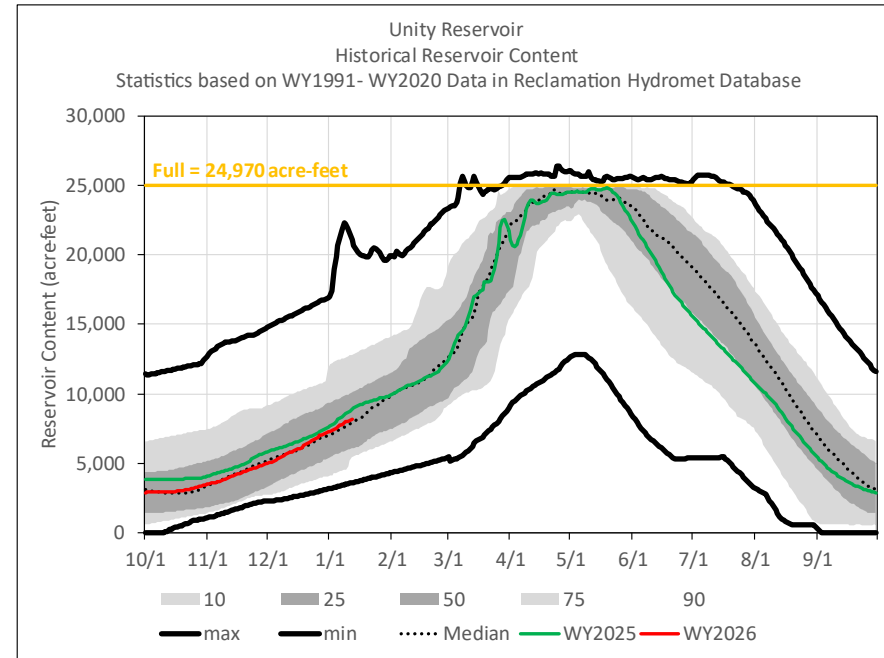
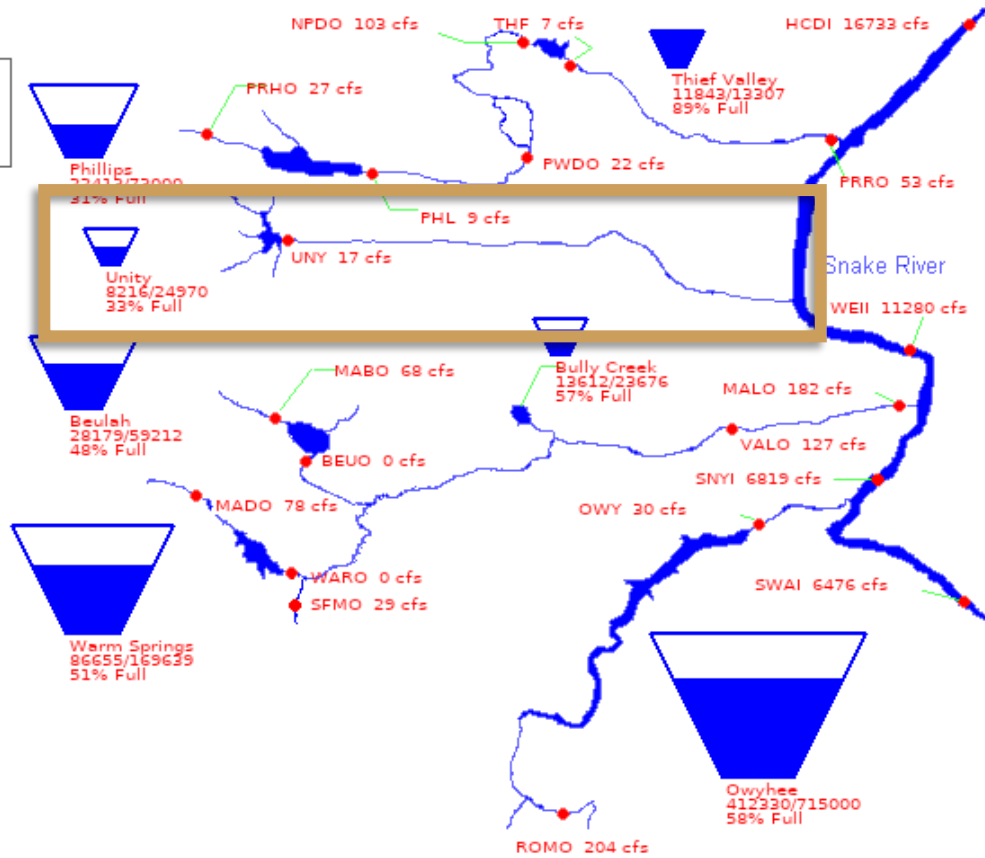
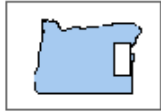

January 1 Runoff Forecast:
Jan-Jul: 36 kaf (72% of 91-20 Ave)

Powder River Basin

01/13/2026

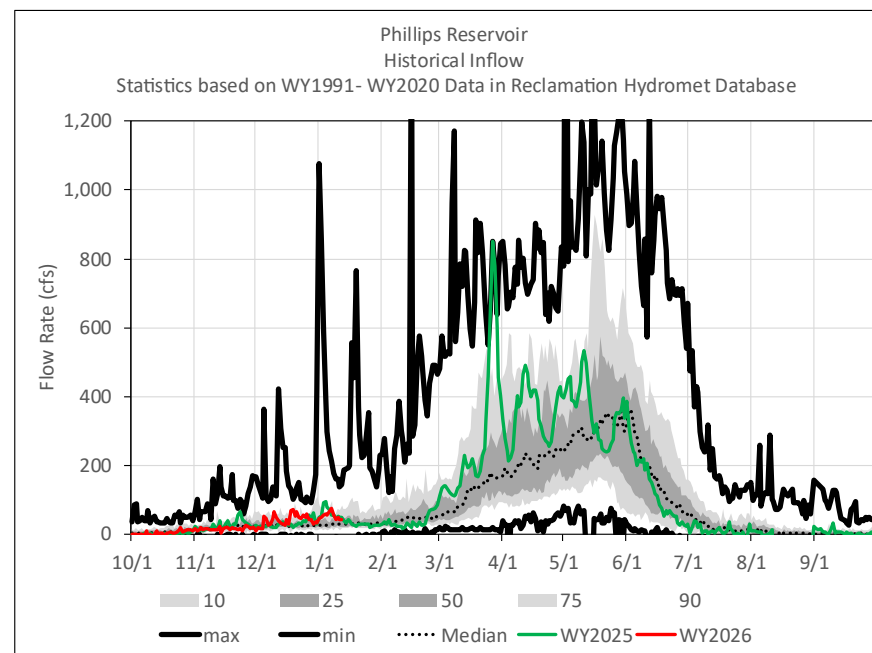
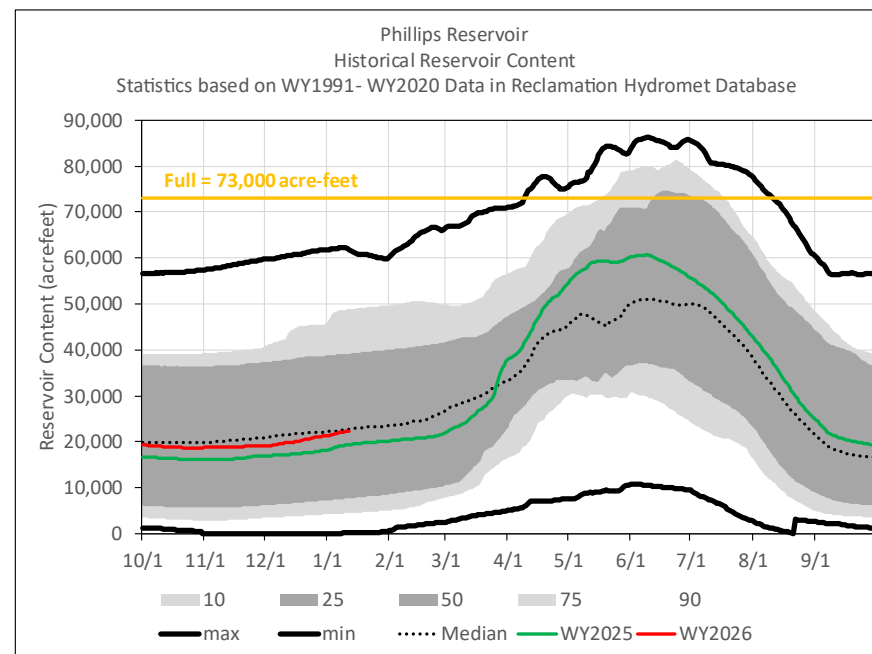
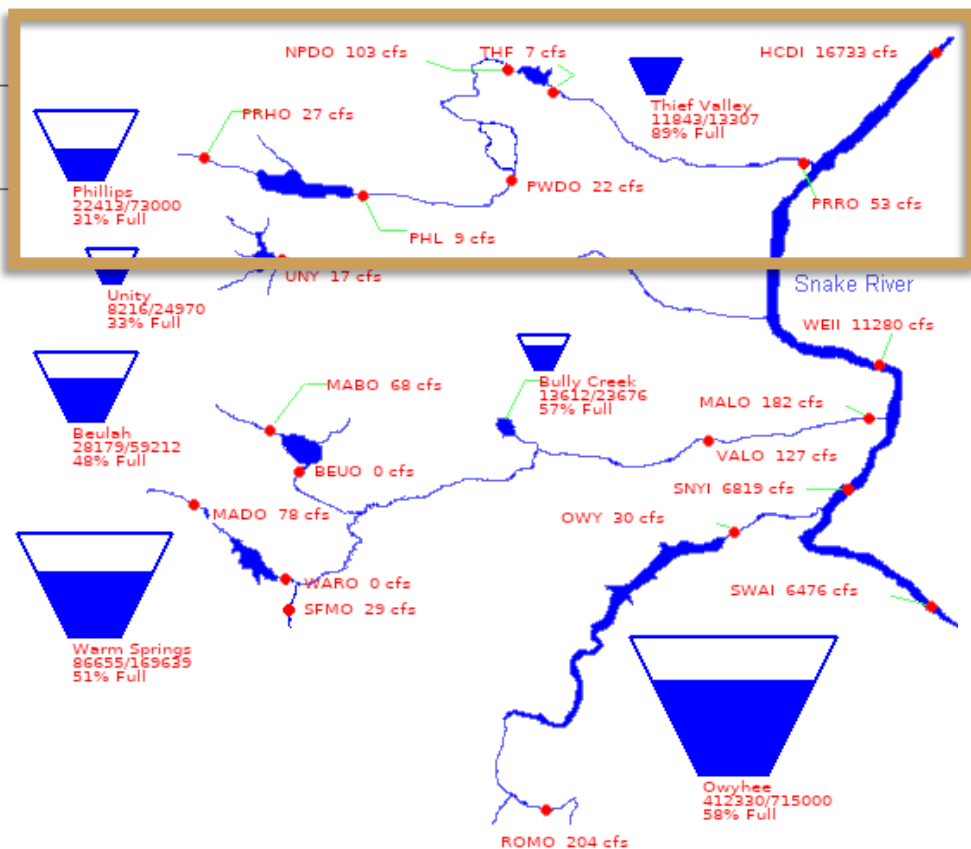
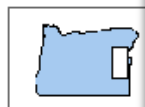

January 1 Runoff Forecast:
Jan-Jul: 50 kaf (70% of 91-20 Ave)

Deschutes River Basin

01/13/2026

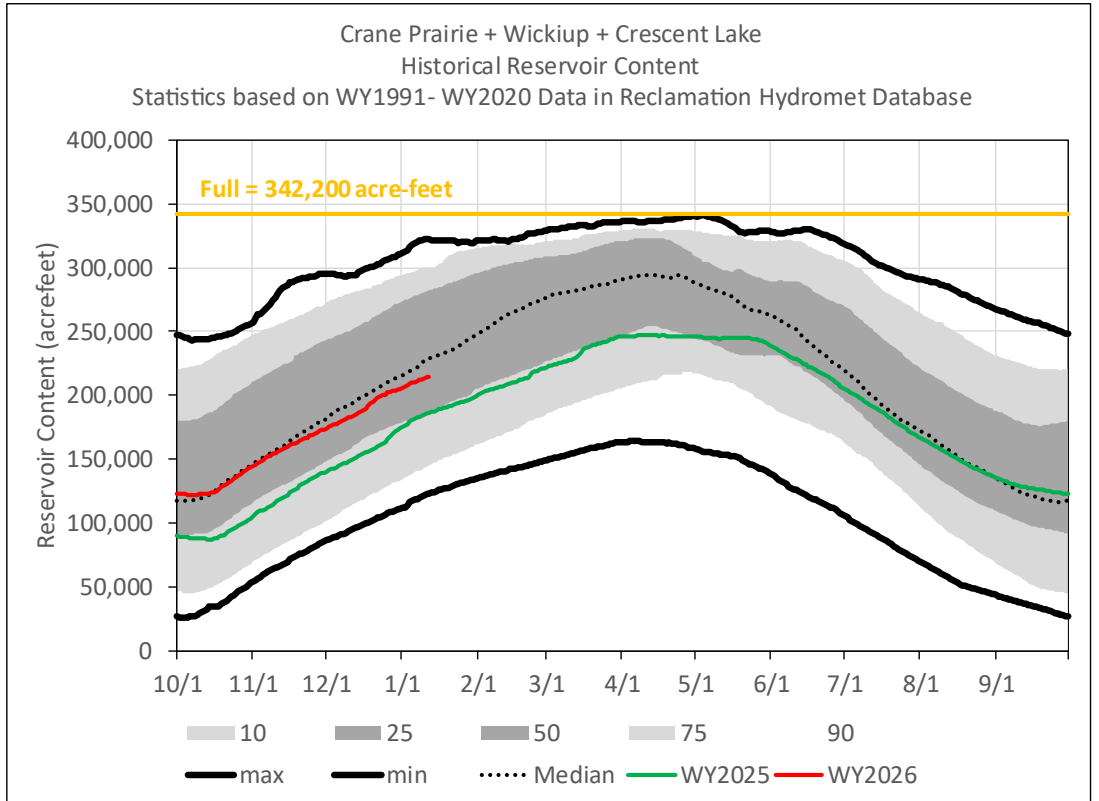
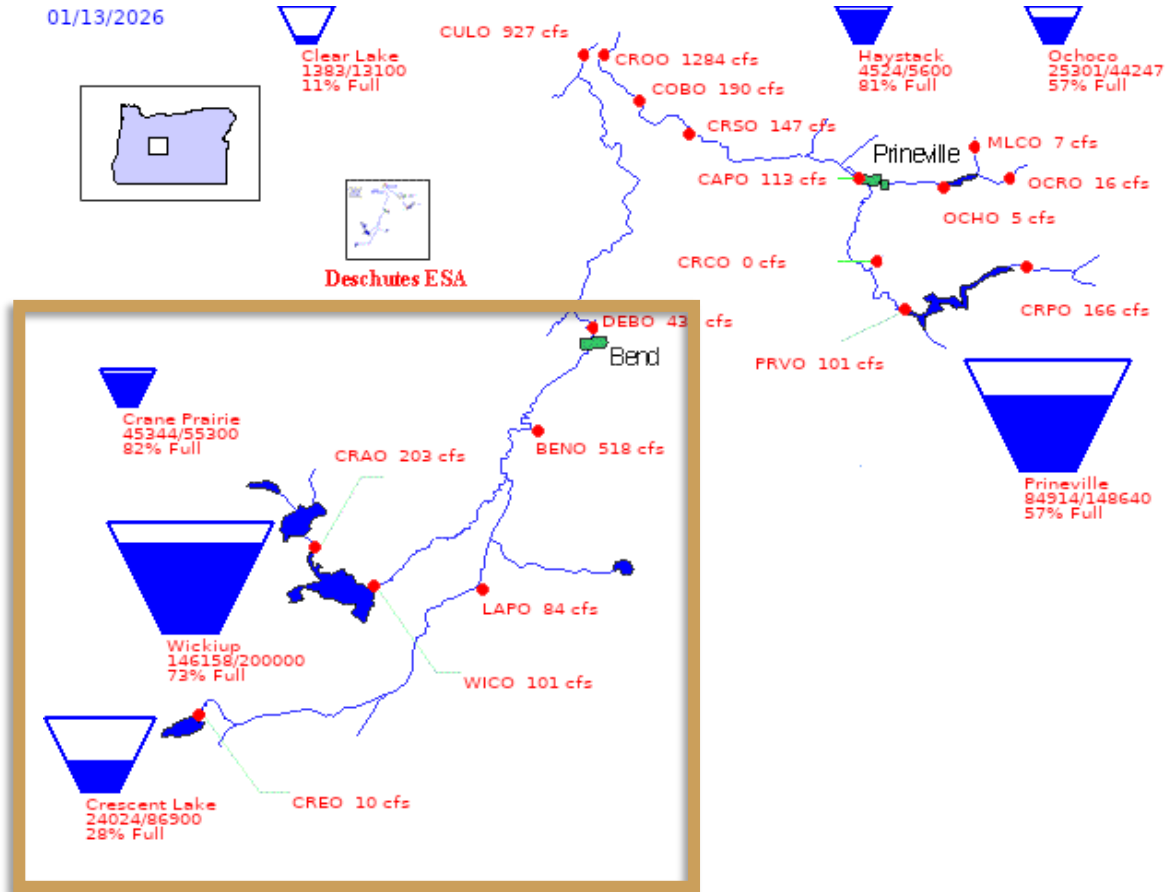

Crooked River Basin

01/13/2026

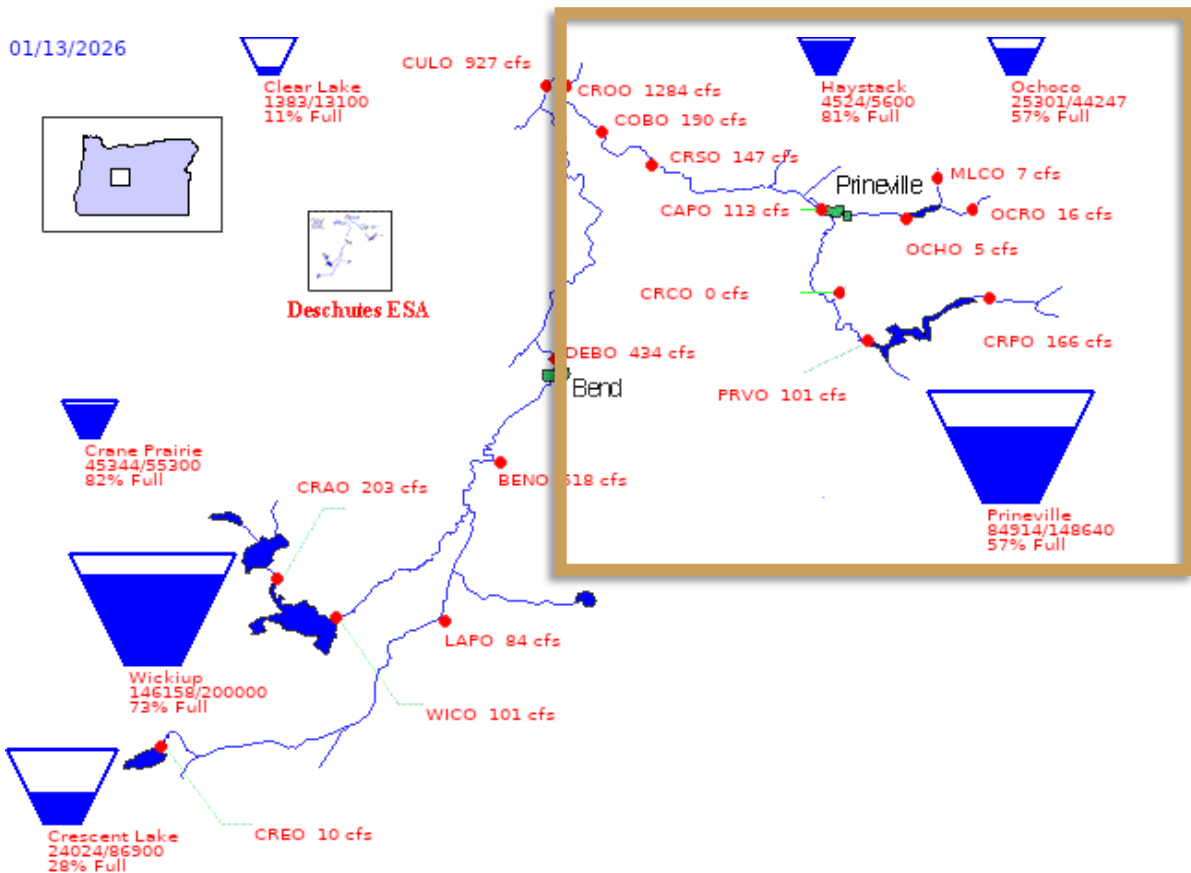

January 1 Runoff Forecast:
Jan-Aug: 116 kaf (63% of 91-20 Ave)

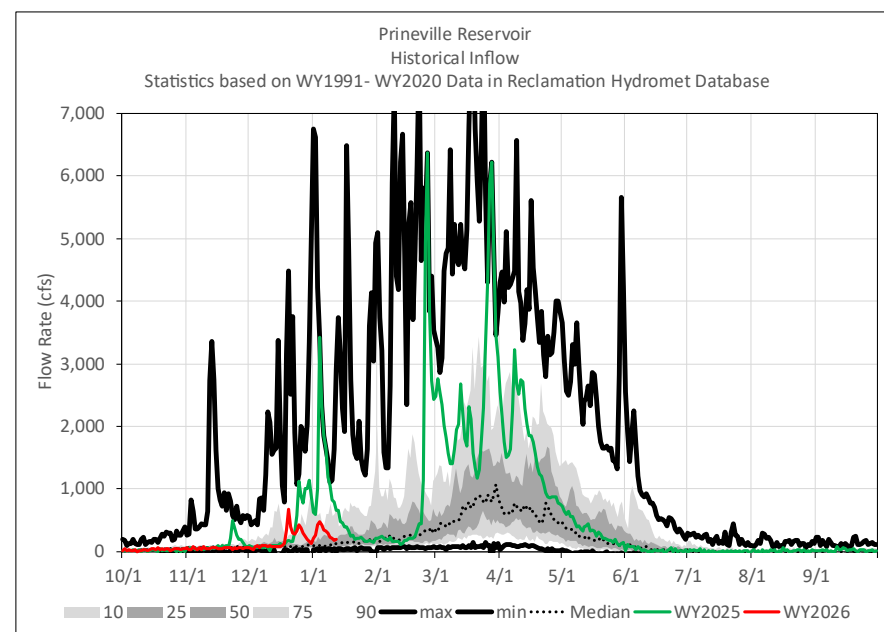
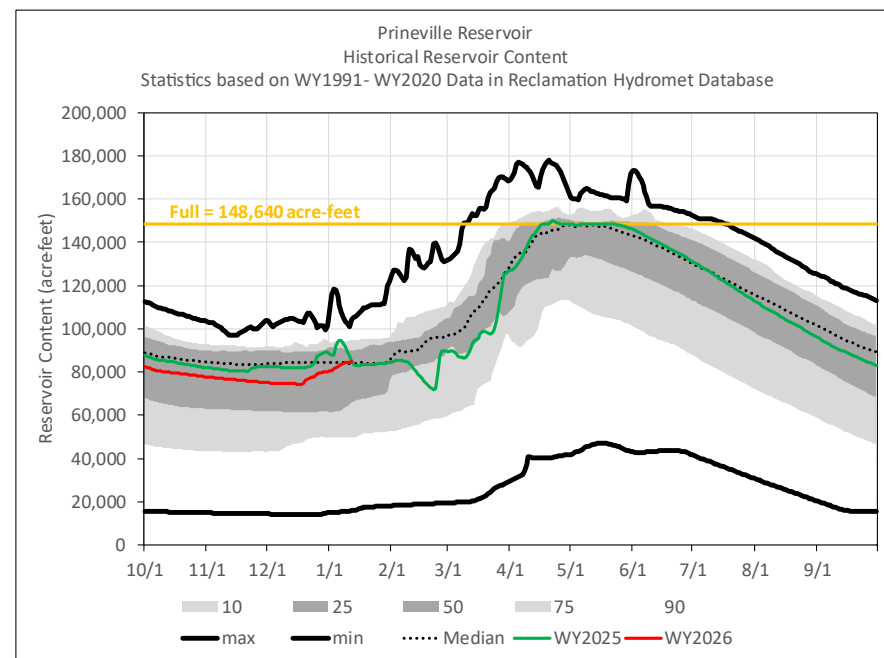

Crooked River Basin

01/13/2026

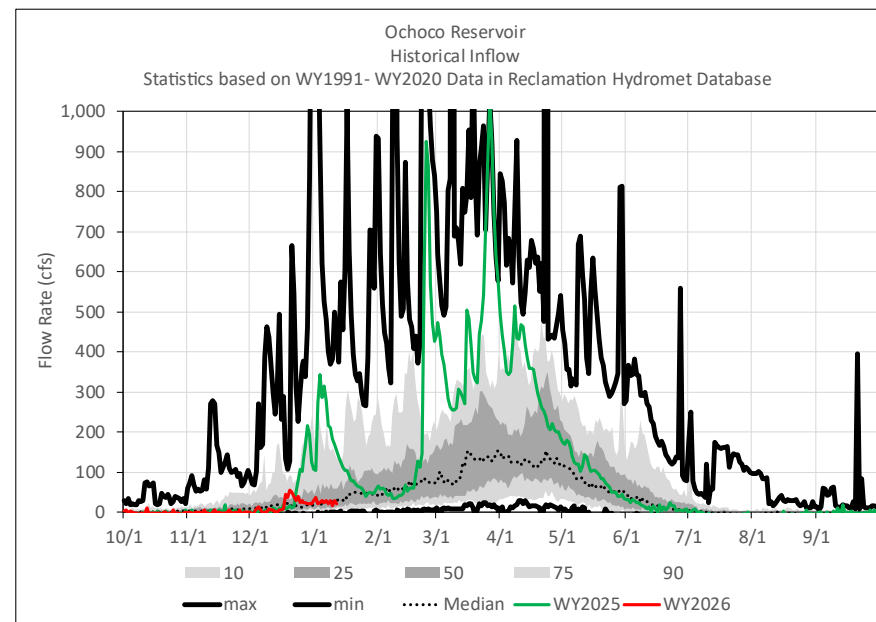
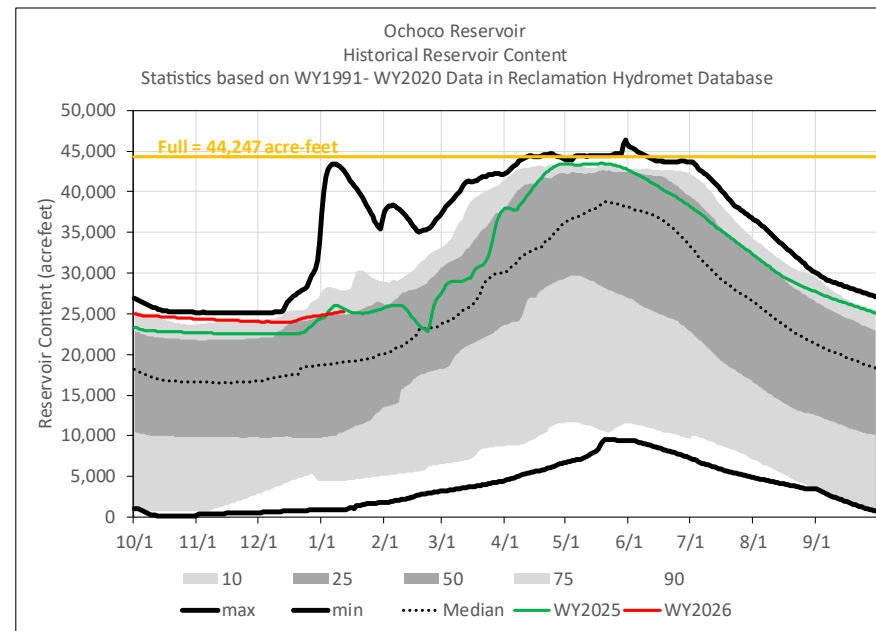
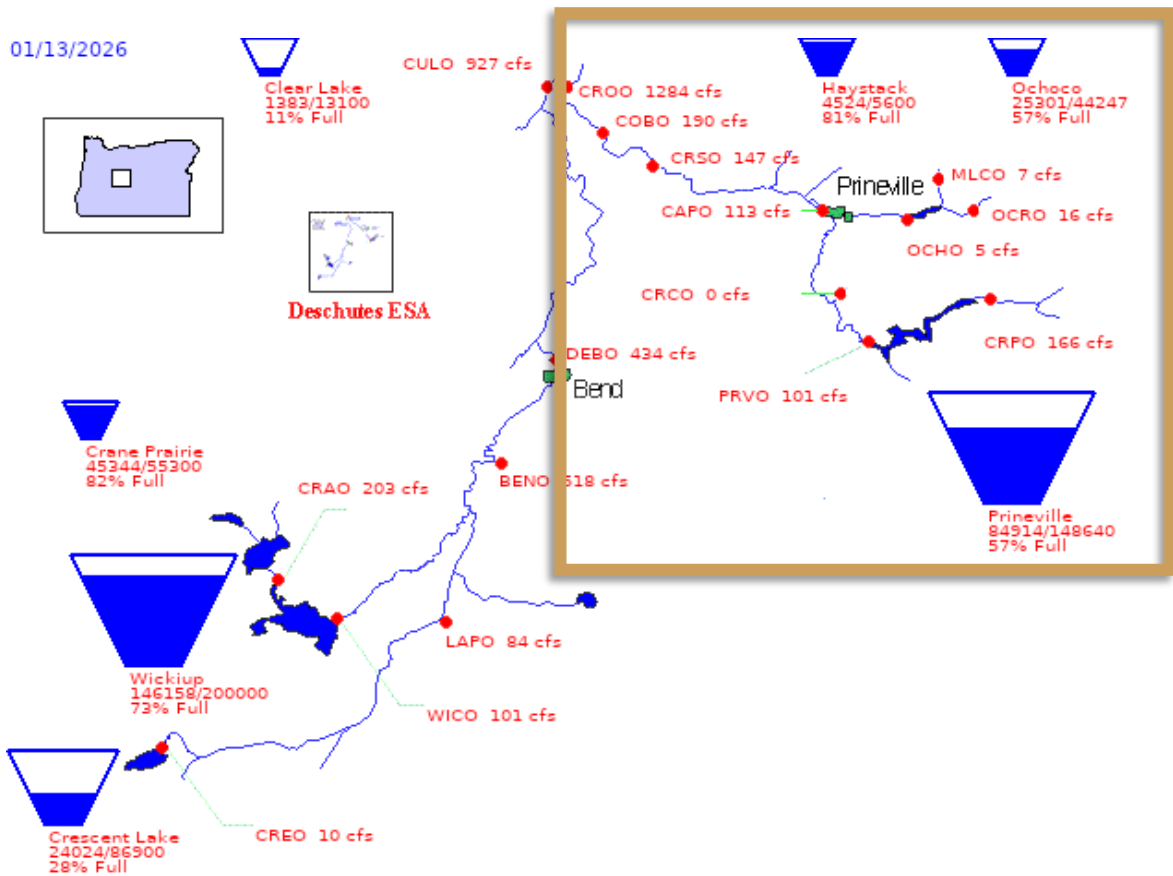

January 1 Runoff Forecast:
 Jan-Jun: 24 kaf (60% of 91-20 Ave)

Rogue River Basin

01/13/2026

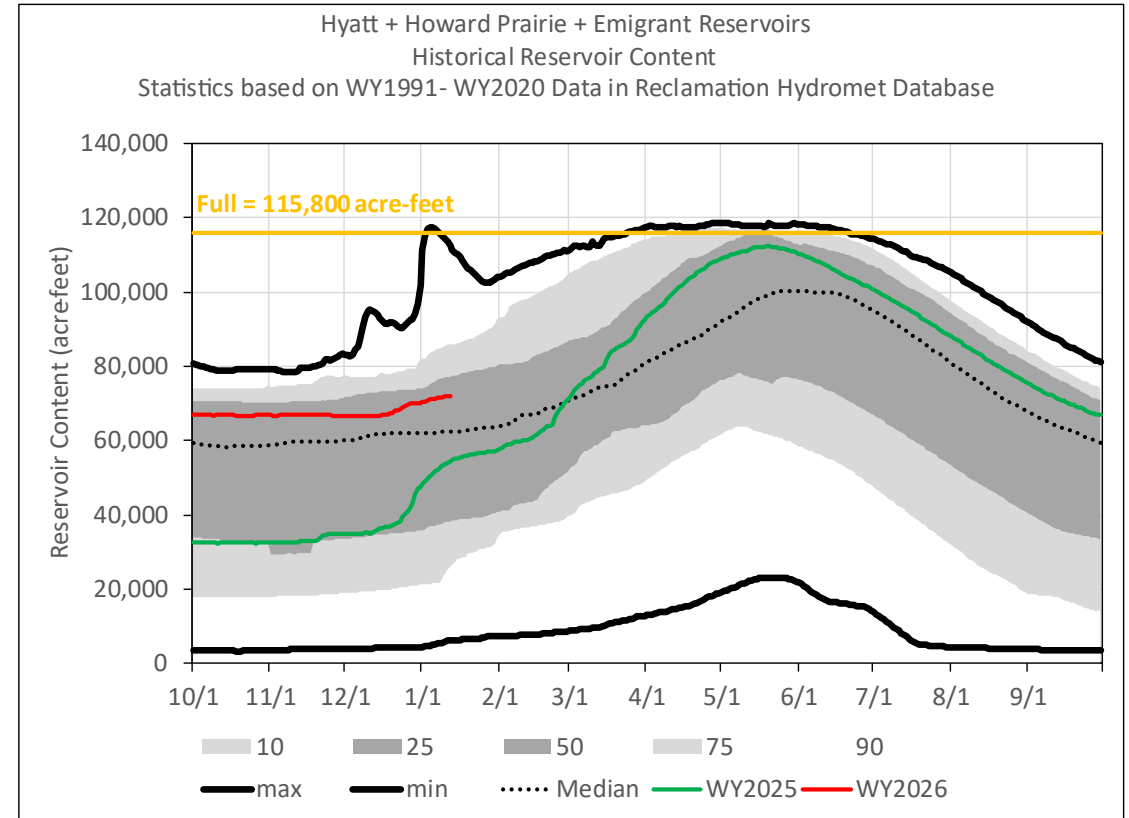
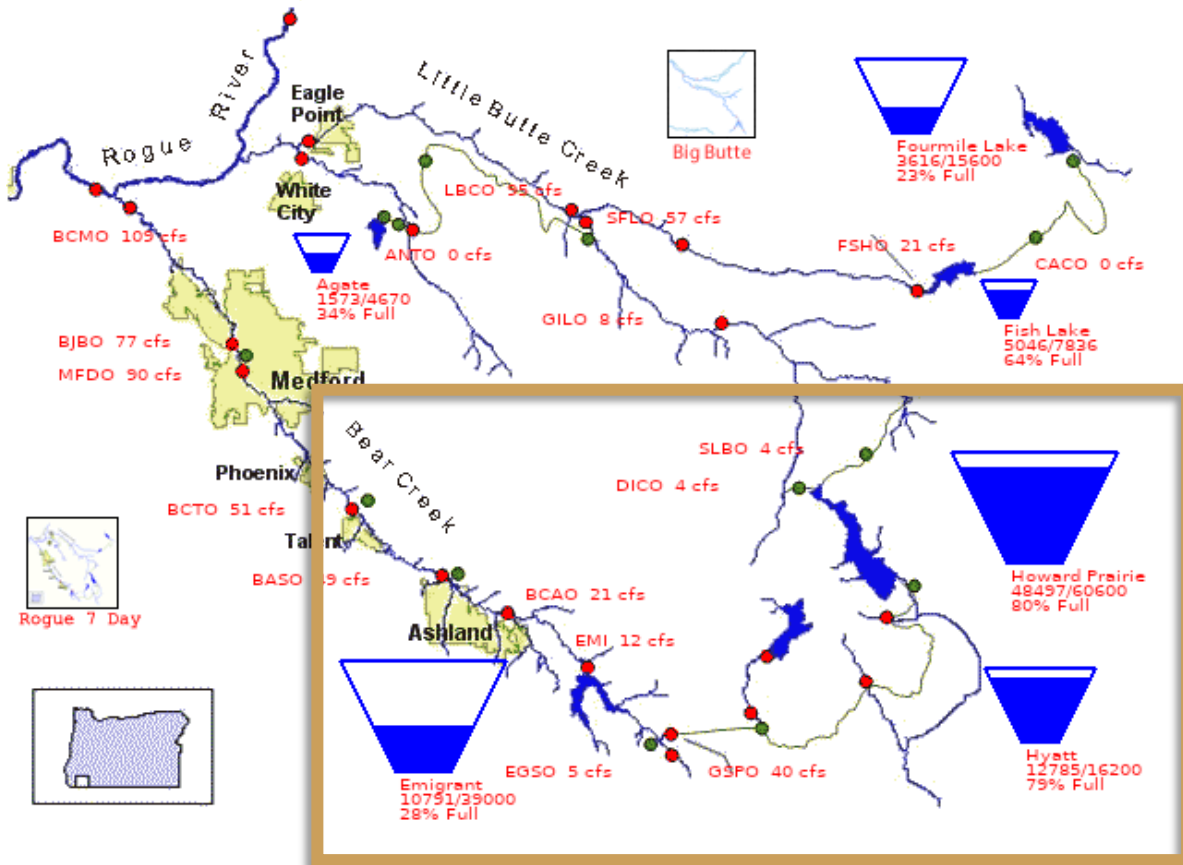

Umatilla River Basin

01/13/2026

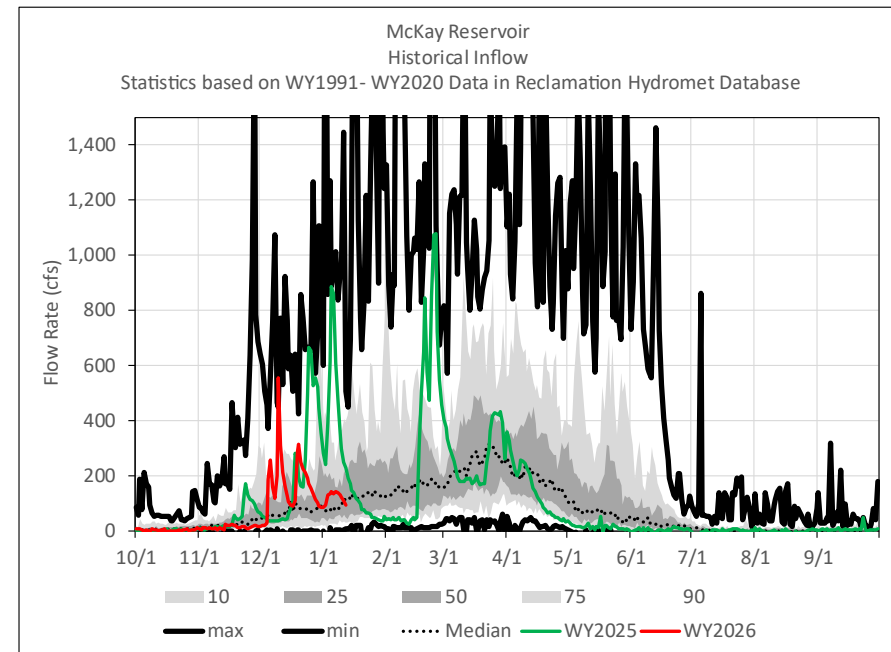
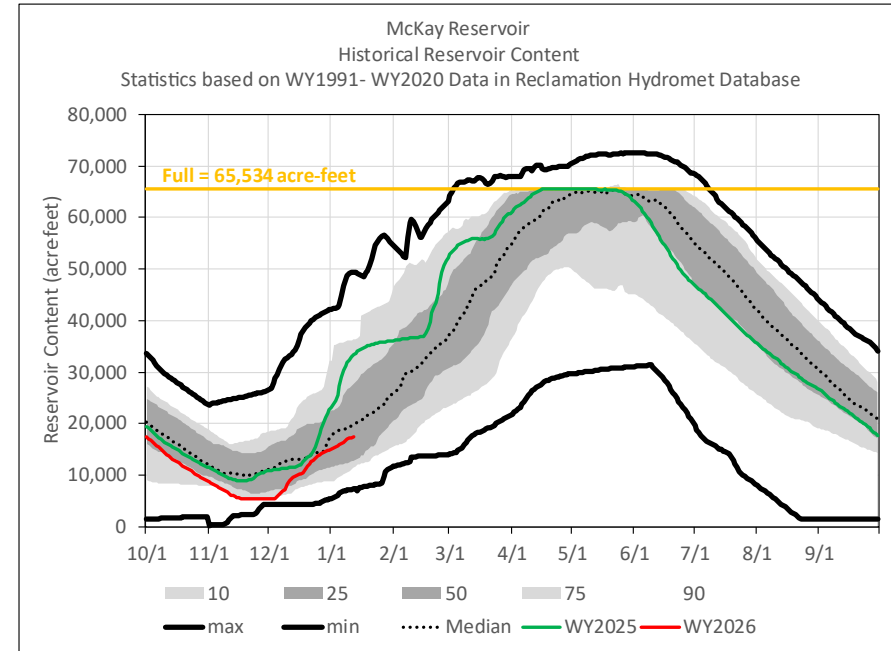
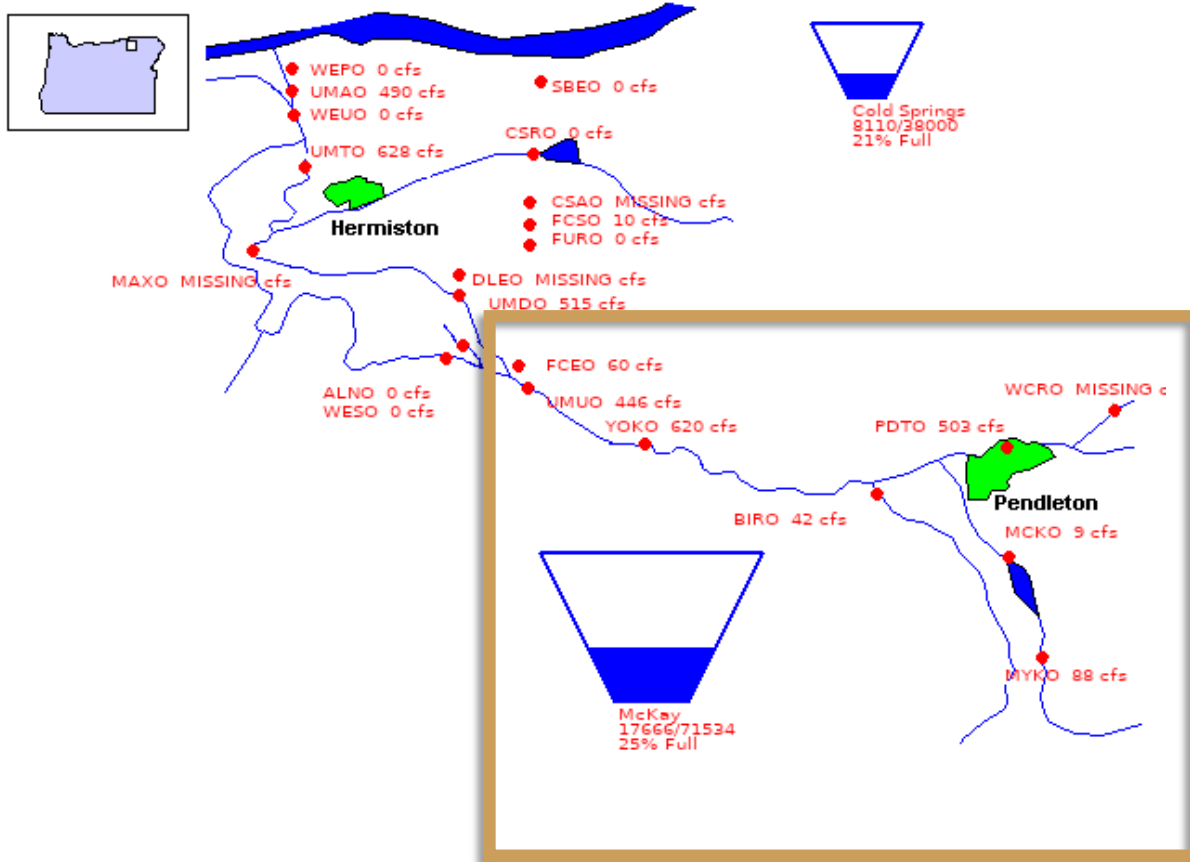

January 1 Runoff Forecast:
Jan-Jun: 58 kaf (83% of 91-20 Ave)

Tualatin River Basin

01/13/2026

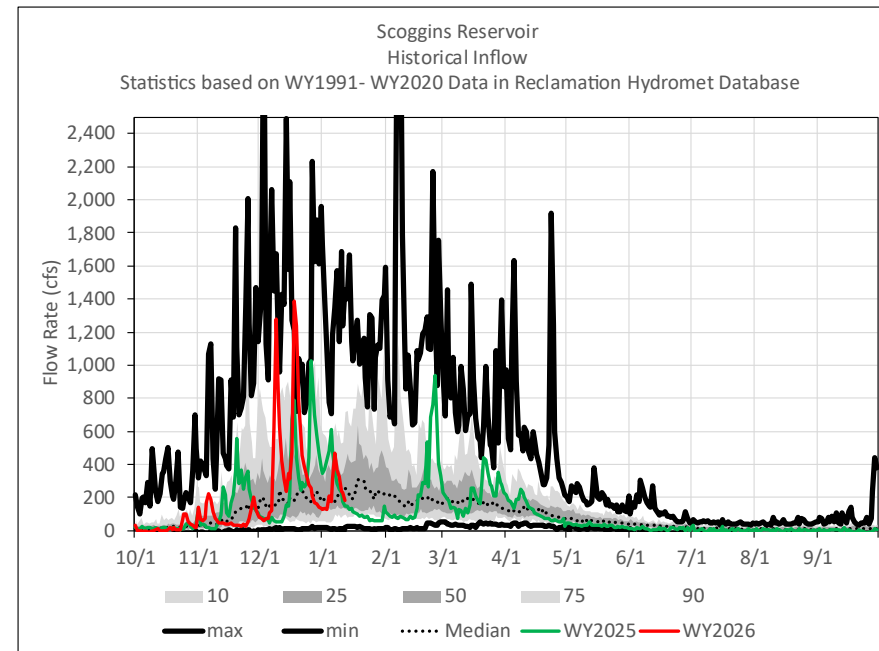
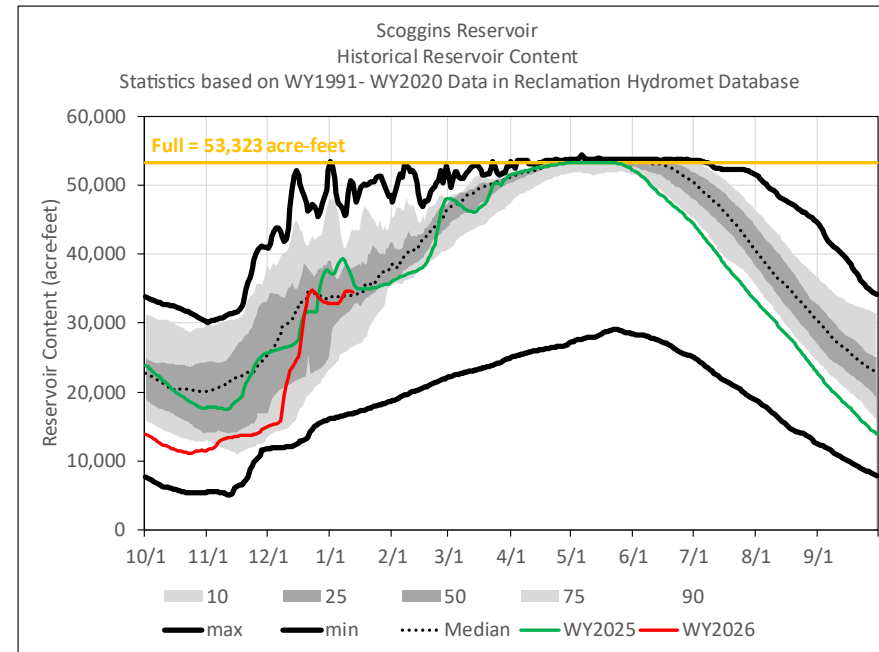
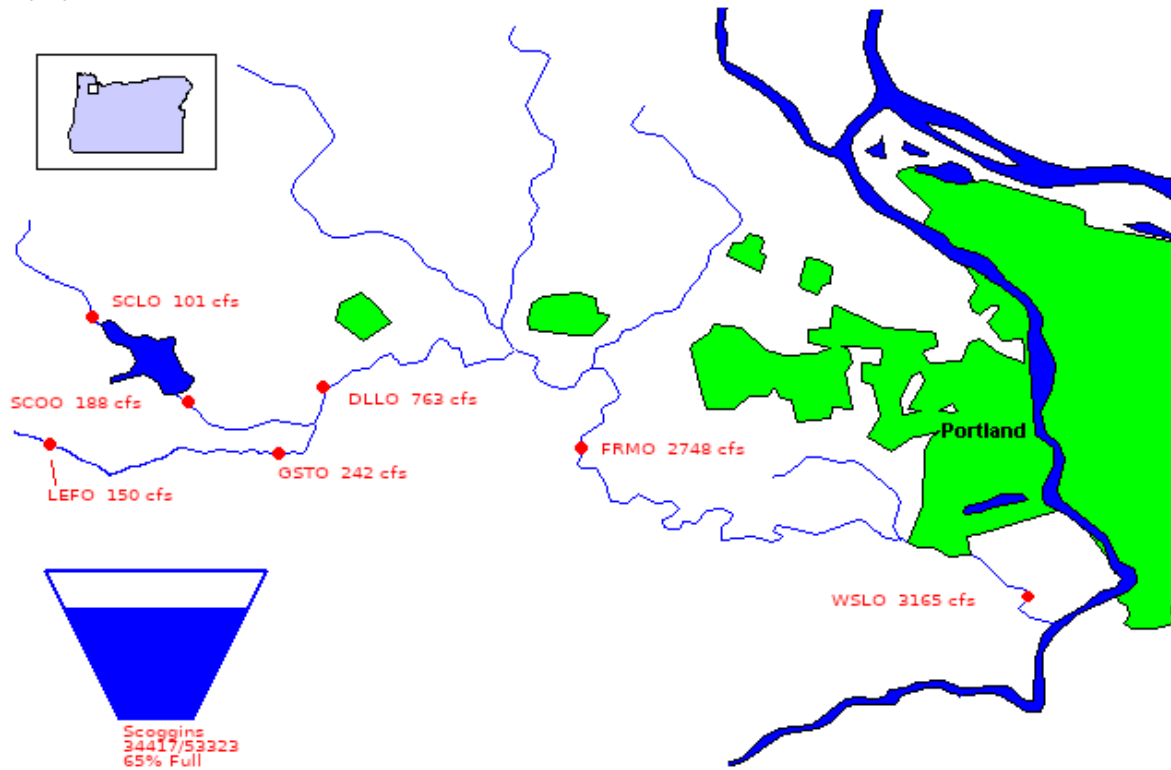

Corinne Horner– Columbia Pacific Northwest Regional Office

chorner@usbr.gov

208.378.6213



— BUREAU OF —
RECLAMATION