

# HARNEYCOUNTY WATERSHED COUNCIL LOCAL GROUNDWATER MONITORING

Angie Ketscher

Local monitoring technician

**"I am NOT a hydrologist!!"**

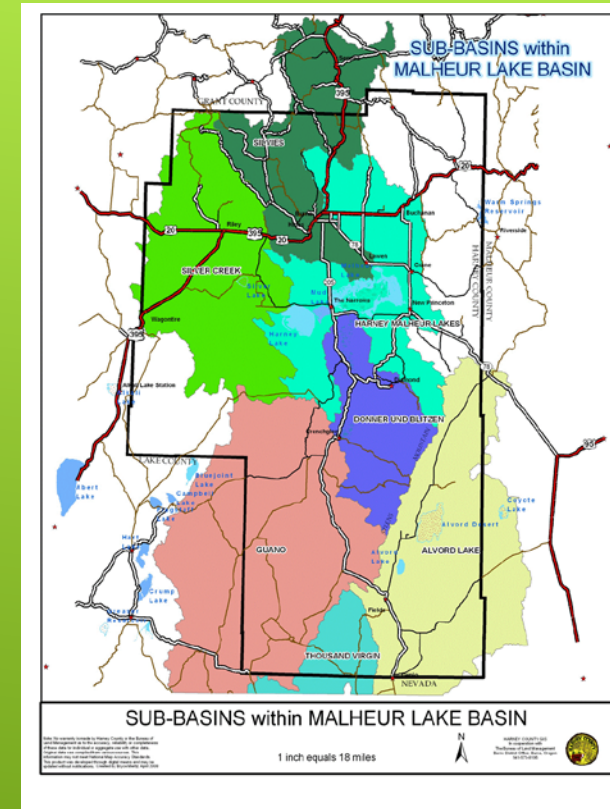

PLACE BASED PLANNING PILOT PROJECT  
FOR MALHEUR LAKE BASIN AWARDED IN  
2016

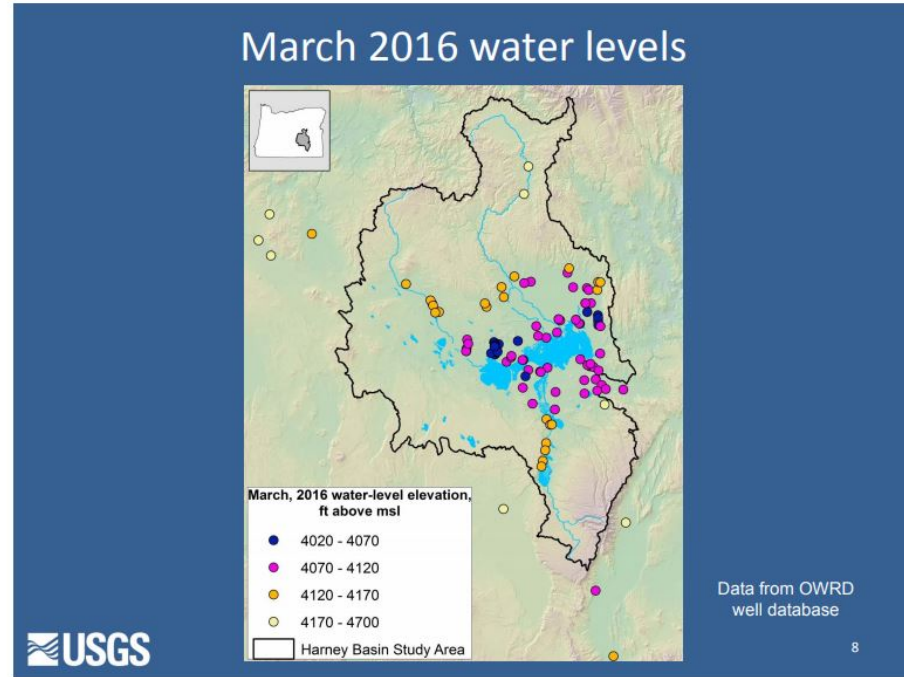
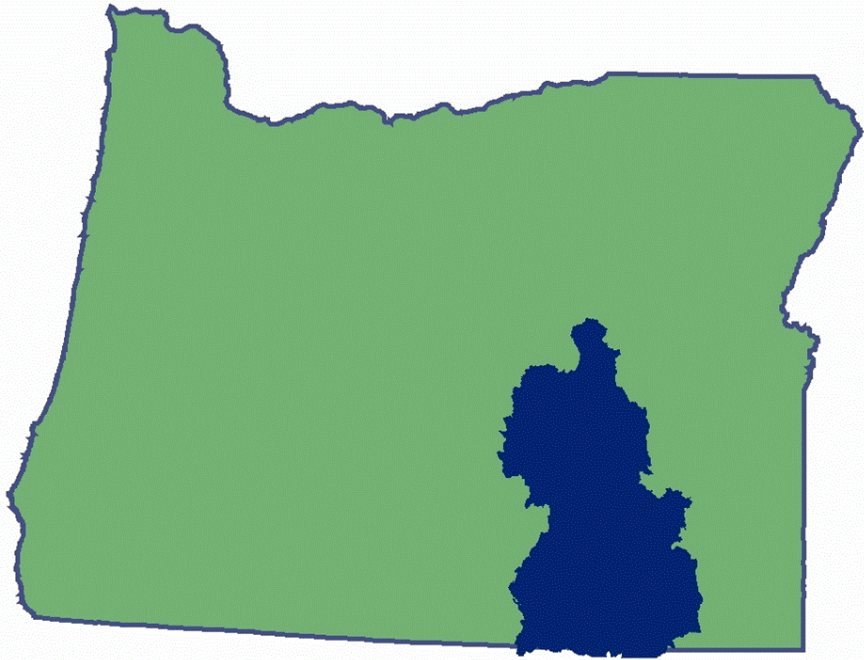

MALHEUR LAKE BASIN WITHIN OREGON  
GREATER HARNEY VALLEY AREA OF  
CONCERN

# Harney Co. COMMUNITY-BASED WATER PLAN: COLLABORATIVE STRUCTURE

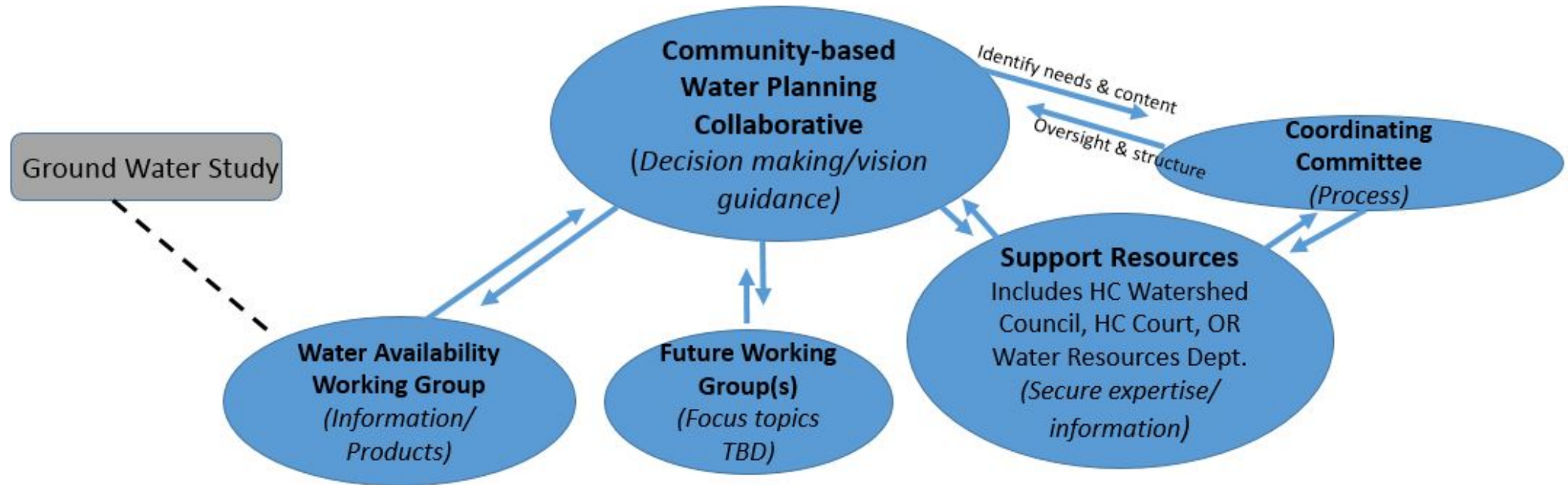

Description & purpose of groups working on the Community-based water plan

<p><b>Ground Water Study:</b> Informs Water Availability Working Group of progress and information from study</p>	<p><b>Water Availability Working Group:</b> Summarize findings, Propose Community-based options. How do we want to go and how to get there. Identify limitations. Makes recommendations but not outcome decisions.</p>	<p><b>Community-based Water Planning Collaborative:</b> Decision making and priorities for water plan.</p>	<p><b>Support Resources:</b> Funding meeting logistics, collaborative needs, communications, writing the plan. Does not make outcome decisions</p>	<p><b>Coordinating Committee</b> Set meeting agendas, structure, secure facilitation &amp; expertise to provide information. Does not make outcome decisions</p>
---	--	--	--	--

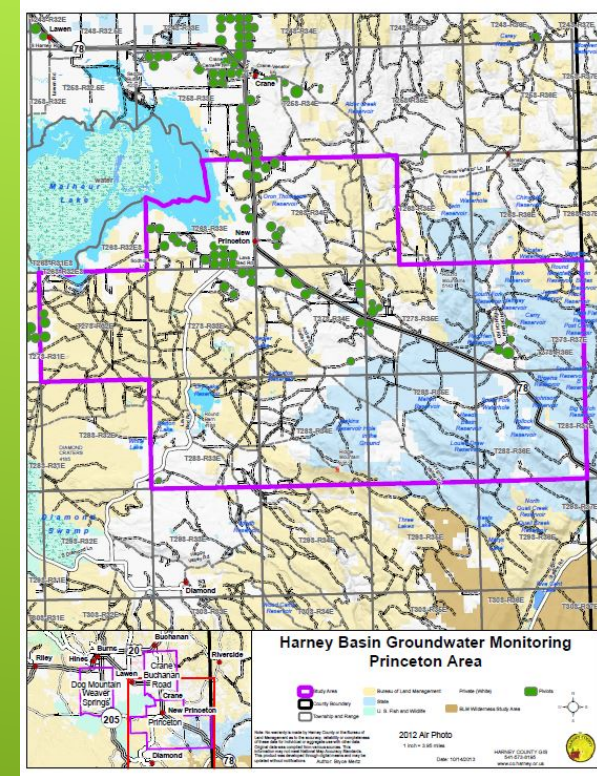
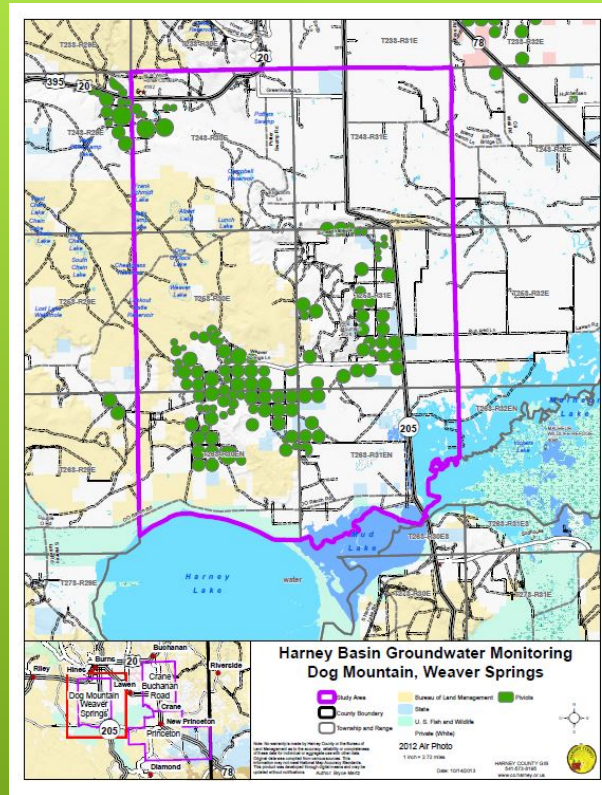
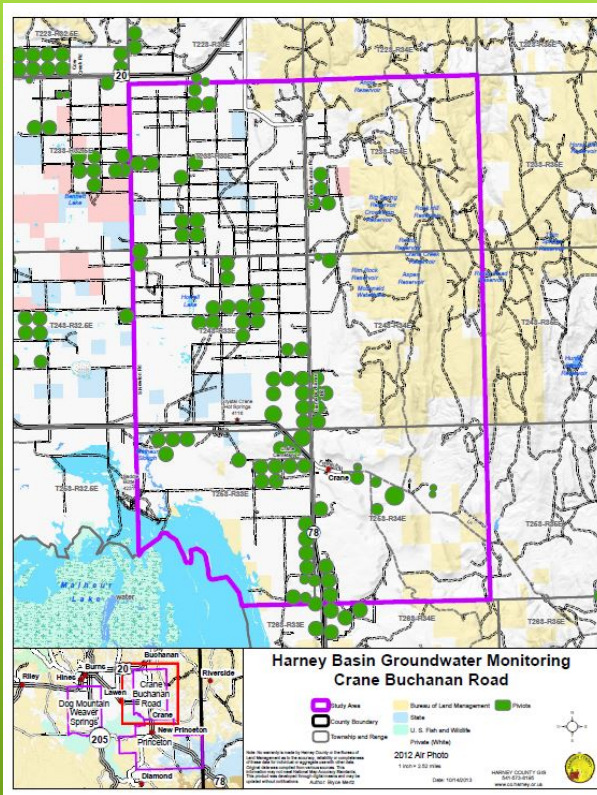

OWEB GRANT FOR LOCAL MONITORING  
 SPRING 2014 THROUGH 2018  
 FOR THREE AREAS OF THE BASIN EXPERIENCING  
 DECLINING WATER LEVELS, DOG MOUNTAIN,  
 CRANE/BUCHANAN & PRINCETON

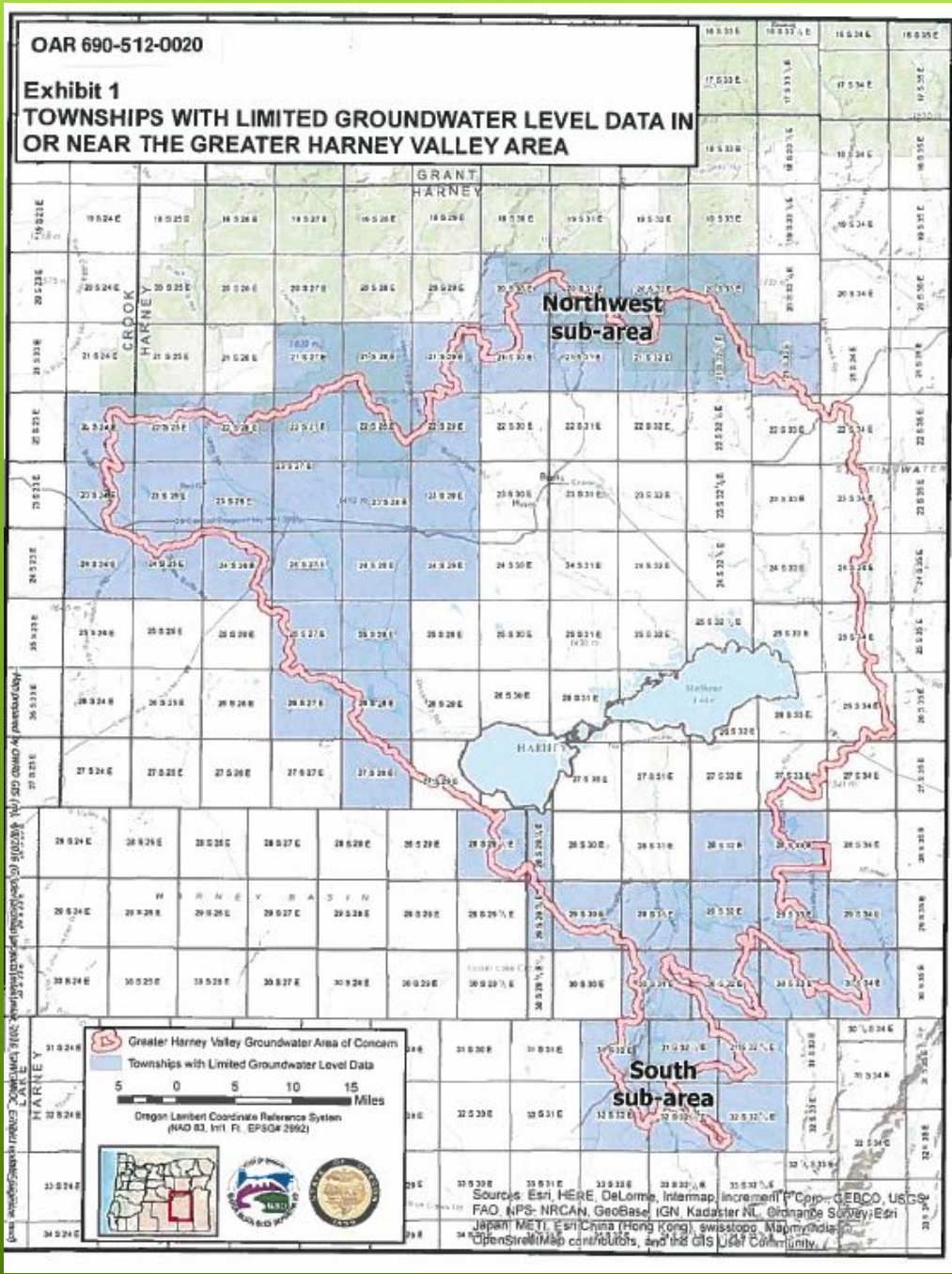

OWRD GREATER HARNEY VALLEY AREA OF CONCERN

OWEB Groundwater Monitoring Grant #2 to monitor 30 wells outside the first three areas.

