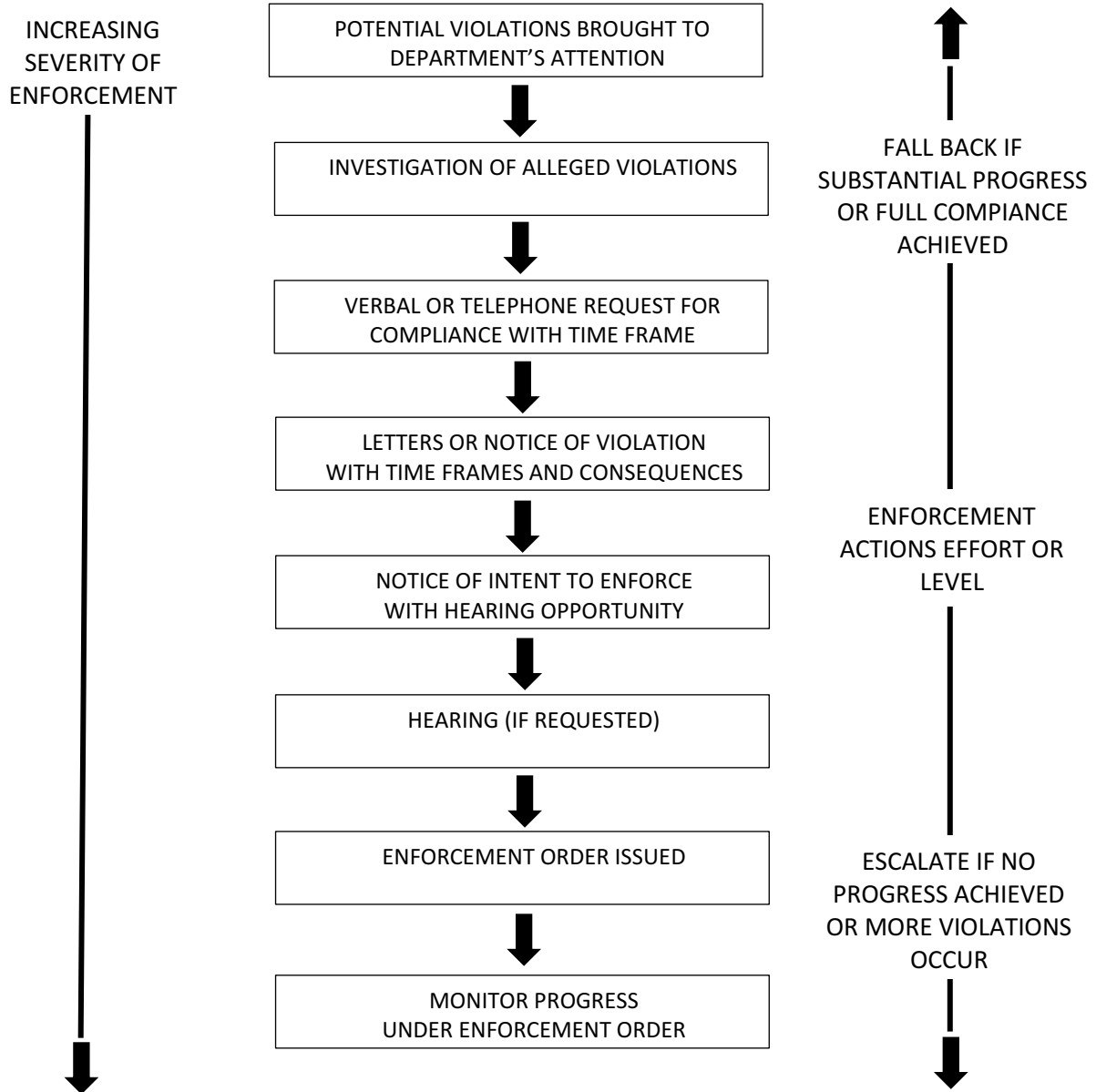

TABLE 225-1**MINOR WELL CONSTRUCTION VIOLATIONS**

| <u>Oregon Statute Reference</u> | <u>Value Assignment</u> | <u>Title</u> |
|---|--------------------------------|---|
| ORS 537.762 | Minor | REPORT OF COMMENCEMENT OF CONSTRUCTION |
| ORS 537.765 | Minor | WELL REPORT |
| ORS 537.789 | Minor | WELL IDENTIFICATION NUMBER |
| <u>Administrative Rule Reference</u> | <u>Value Assignment</u> | <u>Title</u> |
| 690-200-0048 | Minor | WELL IDENTIFICATION LABEL |
| 690-205-0185 | Minor | WATER SUPPLY WELL DRILLING MACHINES |
| 690-205-0200 | Minor | WATER SUPPLY WELL CONSTRUCTION NOTICE REQUIRED (START CARD) |
| 690-205-0210 | Minor | WELL REPORT REQUIRED (WATER SUPPLY WELL LOG) |
| 690-210-0270 | Minor | PITLESS WELL ADAPTERS AND UNITS |
| 690-210-0280 | Minor | ACCESS PORTS AND AIRLINES |
| 690-210-0290 | Minor | LINER PIPE |
| 690-210-0370 | Minor | WELL TEST |
| 690-215-0055 | Minor | WELL IDENTIFICATION LABEL MAINTENANCE |
| 690-230-0050 | Minor | DESCRIPTION OF PROPOSED WELL USE (START CARD) |
| 690-230-0060 | Minor | IDENTIFICATION OF INTENDED WELL USE (WELL LOG) |
| 690-230-0080 | Minor | PUMP TESTING OF LOW-TEMPERATURE GEOTHERMAL INJECTION WELLS WITH AN ANTICIPATED INJECTION RATE OF LESS THAN 15,000 GALLONS PER DAY |
| 690-230-0090 | Minor | WATER TEMPERATURE MEASUREMENT |

EXAMPLE OF WELL ENFORCEMENT PROCESS
(690-225-0020, 690-225-0030)

Table 225-2



It is desirable to achieve compliance at the lowest possible level of enforcement. Escalation of enforcement can be expected if compliance does not result at the next lower level. Reduction of enforcement effort can be expected if substantial progress toward compliance is achieved.