

OWRD Water Resource Commission Meeting February 18th, 2021



Item E

2020 SW Region Hemp Audit Findings

Scott Prose – Assistant Watermaster, WRD

Jake Johnstone – Southwest Region Manager, WRD

Audit Defined

- Site Investigations
- Education
- Outreach
- Proactive
- Compliance & Enforcement
- Collaborative Effort



Registered Hemp locations in Southwest Oregon

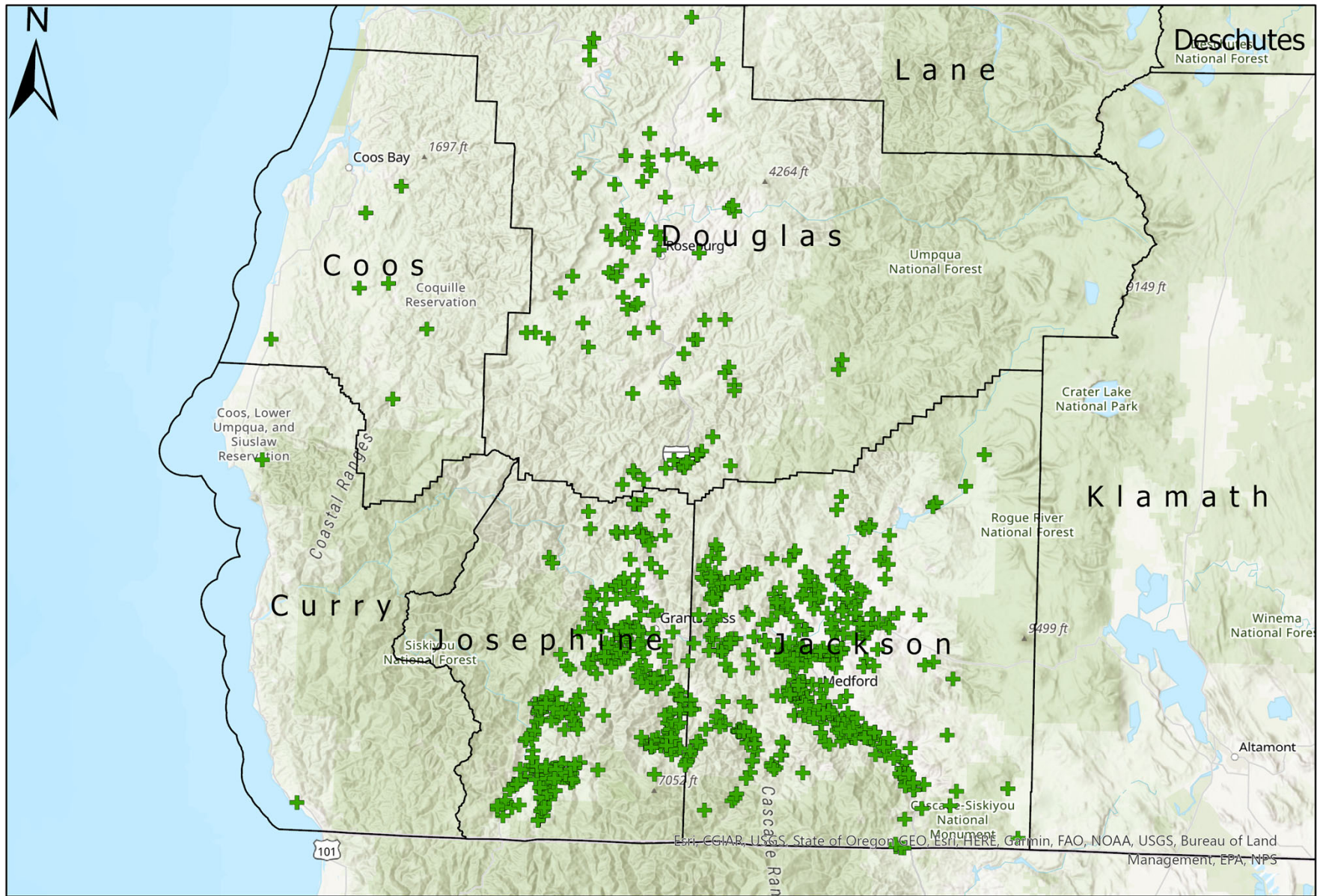

+ 978 Hemp Sites
 County Boundary

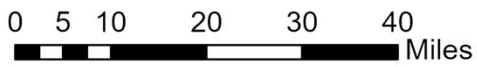

This product is for informational purposes and may not have been prepared for, or be suitable for legal, engineering, or surveying purposes. Users of this information should review or consult the primary data and information sources to ascertain the usability of the information.



Esri, CCIAR, USGS, State of Oregon, GEO, Esri, HERE, Garmin, FAO, NOAA, USGS, Bureau of Land Management, EPA, NPS

Slide 3

JW2

Replace map slides w/ maps w/ County borders

JOHNSTONE Jake D * WRD, 1/19/2021



Site Visit Selection

With available registered* hemp grower data we:

**ODA Registered sites as of 9/11/2020*

1. Identify greenhouses
2. Identify irrigation district sites
3. Address complaints
 - Registered or Unregistered
4. Ancillary Sites
5. Areas of heavy regulation/complaints
6. Compliance checks

Region Findings

*Data is from HGS registrations as of 9/11/2020 and OWRD input up to 10/31/2020

- The SW region had **978** Hemp Grower Registrations (HGS) **50%** of state total
- We visited **187** registration sites which was **19.1%** of the SW total

- On site visits, **32.6%** or **61** of registrants were found to have violations.
- Of those with violations **46** were using a well without a water right to do so

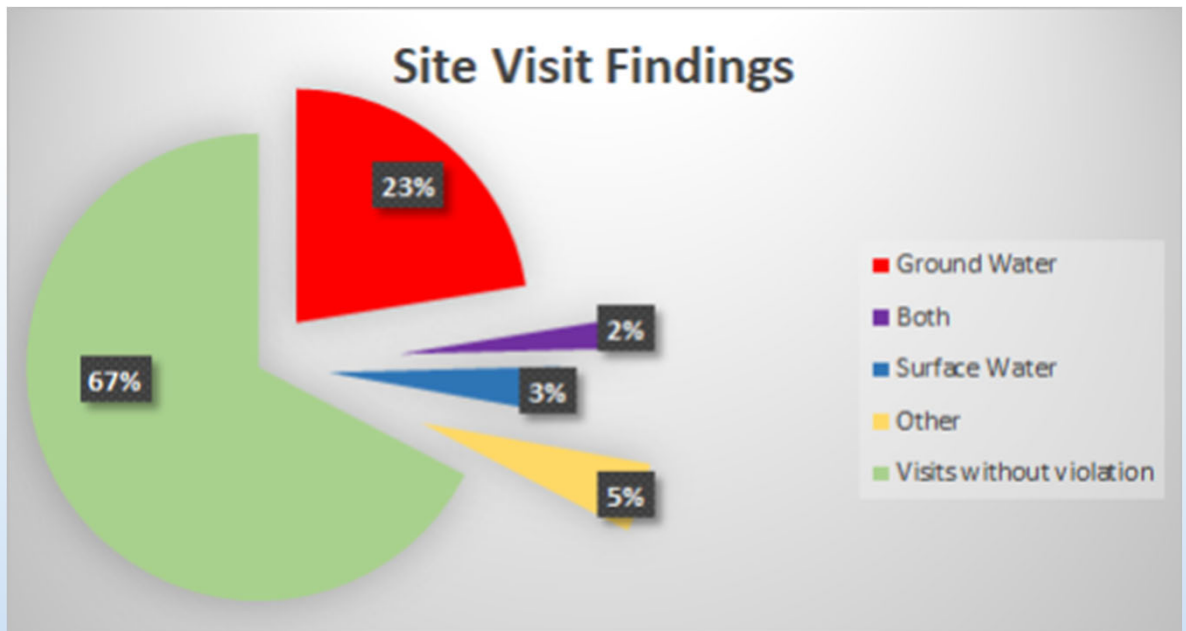

Inspections and Violations of Hemp Sites

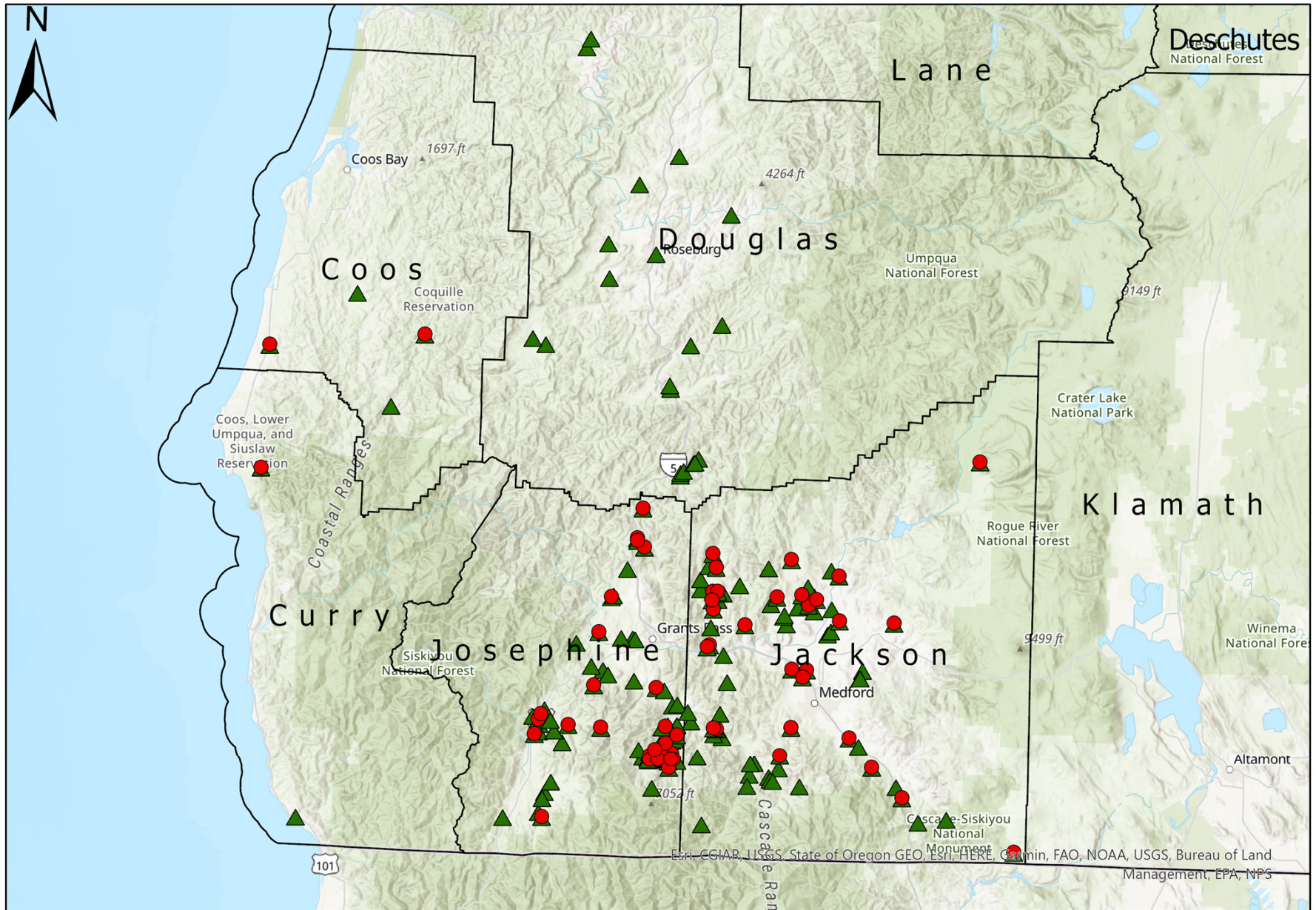

● 61 Violations*

▲ 187 Site Visits

□ County Boundary

0 5 10 20 30 40 Miles

*Of the 61 violations, 42 were ground water, 6 were surface water, 4 had both, and 9 other violations

This product is for informational purposes and may not have been prepared for, or be suitable for, legal, engineering, or surveying purposes. Users of this information should review or consult the primary data and information sources to ascertain the usability of the information.



Findings cont.

- **34.4%** of violations (11.2% of total) lead to enforcement action
- **42.25%** of visited sites claimed water truck deliveries as primary water source
- Approximately **75%** of researched sites had valid water rights
- Of the **187** site visits, **27** had water rights and a violation

Findings cont.

- Of the **425** registered sites that had a WR research done, **320** had water rights of record
- Of the **187** site visits. **20** of those were initiated from a complaint
- Removing complaint sites from the audit totals drops the violation rate from **34.4%** to **28.6%**



Rogue Basin County Data

	Jackson	Josephine
Total ODA Registered Sites	530	358
Site Investigations	73	87
Percent of Sites with Investigations	14%	24%
Registered Sites With Violations	30	28
Water Right Researches Done	268	128
Claimed To Truck Water	33	41



2021-2022 Season

- Improve data QC
- Improve field data collection
- Address responsible party contact concerns
- Work to connect Watermasters with helpful data
- Support other Regions/Districts
- Continue to collaborate with ODA field inspectors

Questions & Discussion

-Additional Maps After this slide-

Southwest Hemp Violations

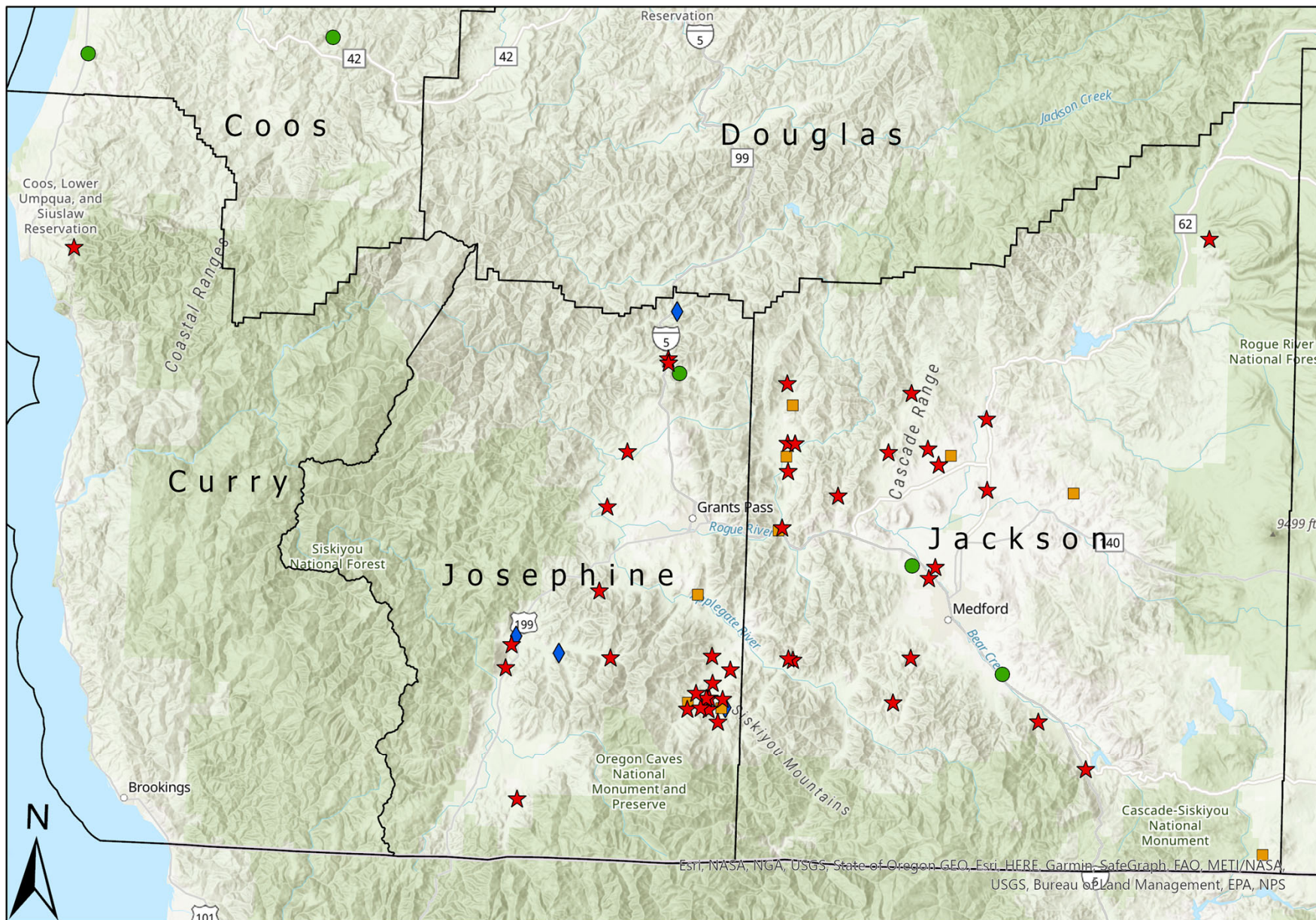

- ★ GW Violation
- SW Violations
- ◆ Both Violations
- County Boundary

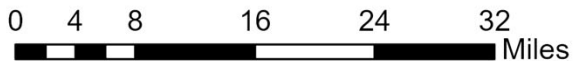

This product is for informational purposes and may not have been prepared for, or be suitable for legal, engineering, or surveying purposes. Users of this information should review or consult the primary data and information sources to ascertain the usability of the



Williams Site Visits and Violations

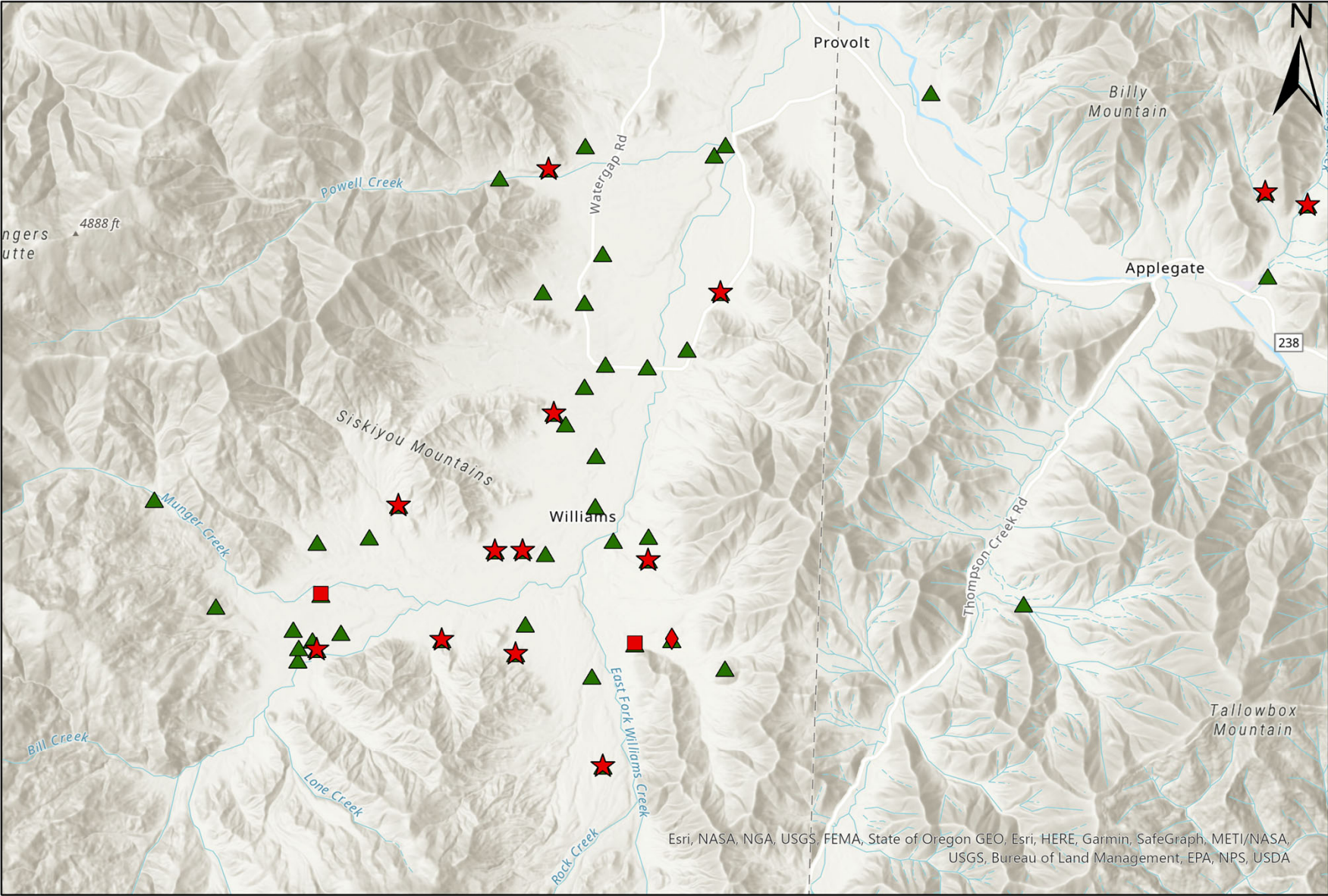

- ★ GW Violation
- SW Violations
- Other Violations
- ◆ Both Violations
- ▲ Site Visits

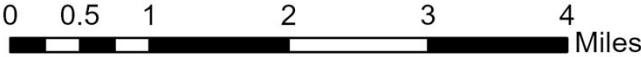

This product is for informational purposes and may not have been prepared for, or be suitable for legal, engineering, or surveying purposes. Users of this information should review or consult the primary data and information sources to ascertain the usability of the information.



Esri, NASA, NGA, USGS, FEMA, State of Oregon GEO, Esri, HERE, Garmin, SafeGraph, METI/NASA, USGS, Bureau of Land Management, EPA, NPS, USDA

Southwest Hemp Activity Overview

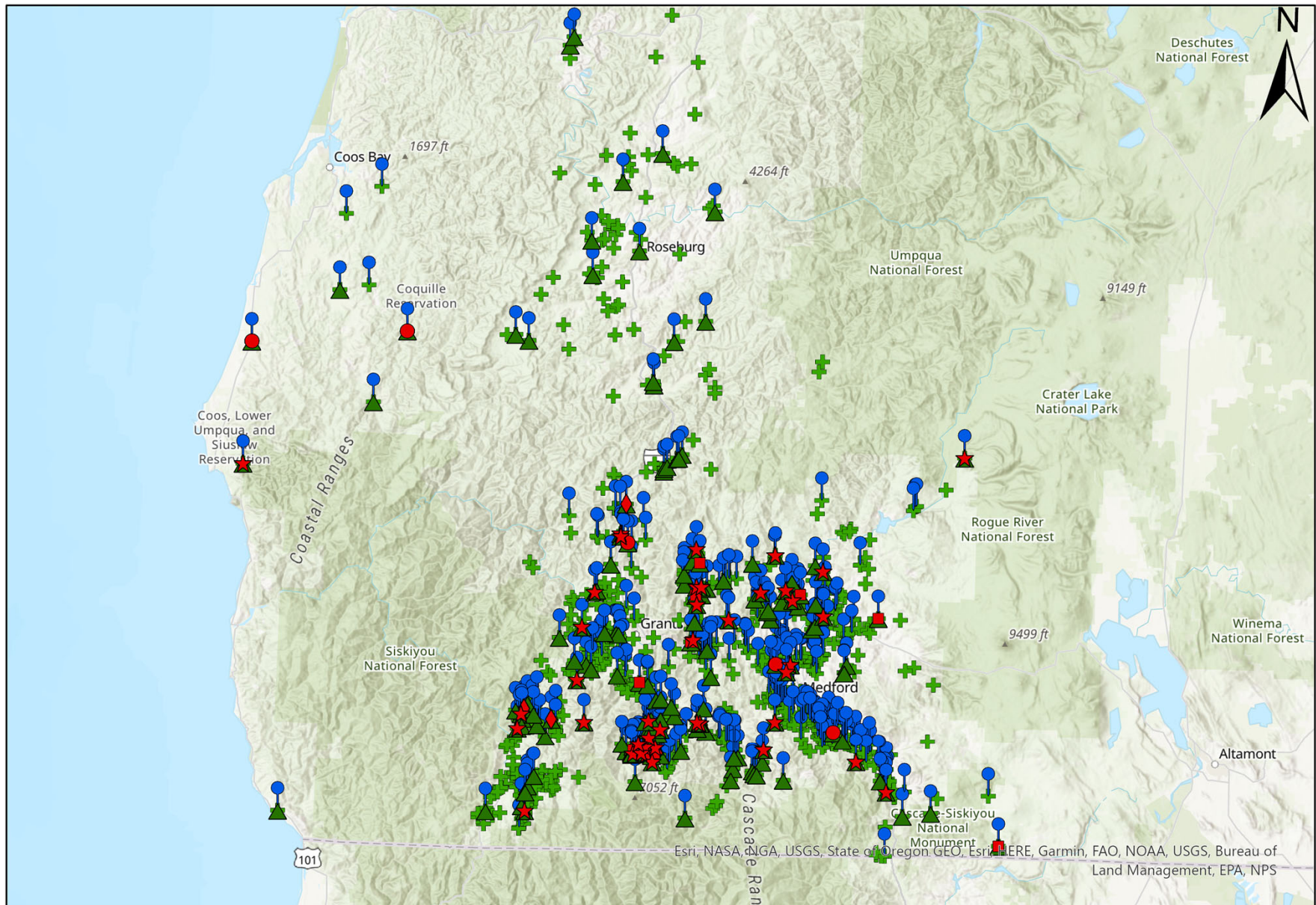

- ★ GW Violation
- SW Violations
- Other Violations
- ◆ Both Violations
- ▲ Site Visits
- WR Research
- ✚ All Hemp Sites

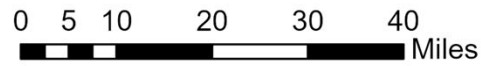

This product is for informational purposes and may not have been prepared for, or be suitable for legal, engineering, or surveying purposes. Users of this information should review or consult the primary data and information sources to ascertain the usability of the



Esri, NASA, NGA, USGS, State of Oregon GEO, Esri, HERE, Garmin, FAO, NOAA, USGS, Bureau of Land Management, EPA, NPS

Water Rights Researched on Registrations

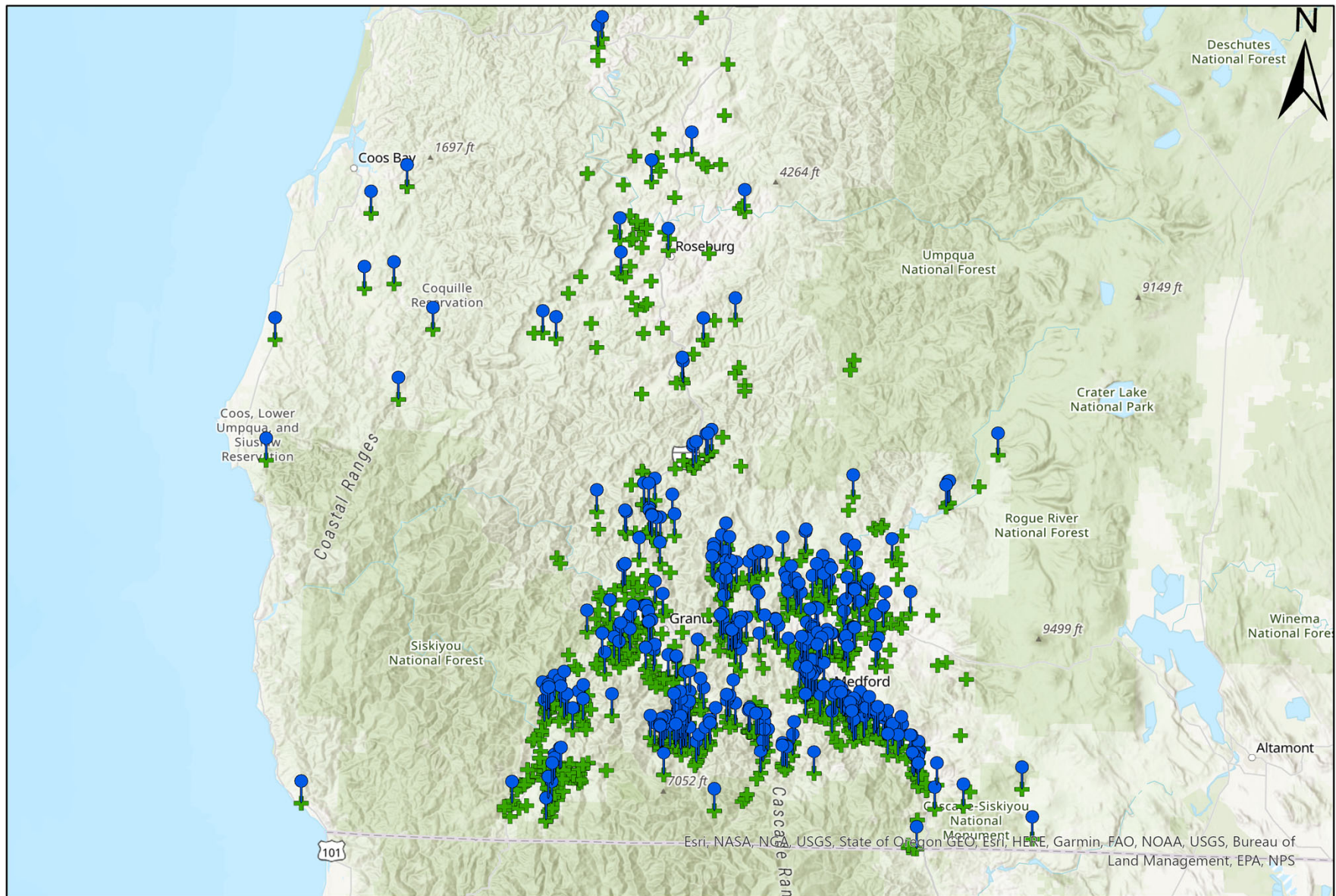

 WR Research

 All Hemp Sites

0 5 10 20 30 40 Miles

This product is for informational purposes and may not have been prepared for, or be suitable for legal, engineering, or surveying purposes. Users of this information should review or consult the primary data and information sources to ascertain the usability of the information.



Water Rights Researched on Registrations

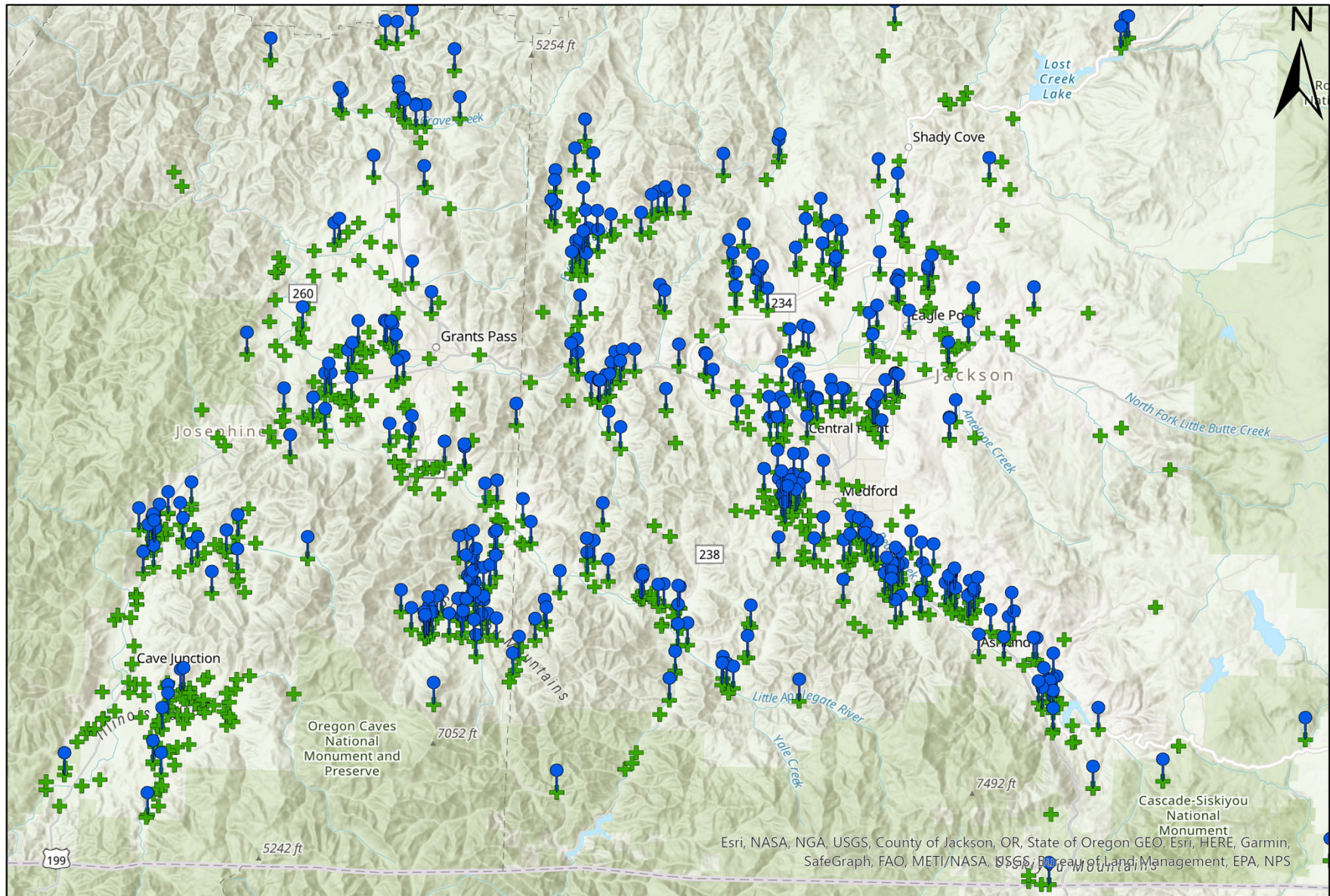

 WR Research  All Hemp Sites

0 2 4 8 12 16 Miles

This product is for informational purposes and may not have been prepared for, or be suitable for, legal, engineering, or surveying purposes. Users of this information should review or consult the primary data and information sources to ascertain the usability of the information.

