

ORIGINAL
File Original, and
Duplicate with the
STATE ENGINEER,
SALEM, OREGON

WATER WELL DRILLERS REPORT
OBSERVATION WELL STATE OF OREGON

Do Not State Well No. 114-5P(1)
Fill In State Permit No. College

(1) OWNER:
Name State of Oregon
Address Corvallis

(2) LOCATION OF WELL:
County Benton Owner's number, if any—
R. F. D. or Street No. Hayslip #2
Bearing and distance from section or subdivision corner

(3) TYPE OF WORK (check):
New well Deepening Reconditioning Abandon
Abandonment, describe material and procedure in Item 11.

(4) PROPOSED USE (check):
Domestic Industrial Municipal
Irrigation Test Well Other

(5) EQUIPMENT:
Rotary
Cable
Dug Well

(6) CASING INSTALLED:
Threaded Welded
FROM ft. to ft. Diam. Gage or Wall
" 61 " " 84 "
" " " " " "
" " " " " "
" " " " " "
" " " " " "
Type and size of shoe or well ring
Describe joint

If gravel packed
Diameter of Bore from ft. to ft.
Size of gravel:

(7) PERFORATIONS:
Type of perforator used
SIZE of perforations in., length, by in.
FROM ft. to ft. perf per foot No. of rows
48' " 65' " 6 " " " 6 " " "
" 55' " " " " " " " " "
37' " 59' " " " " " " " "

SCREENS:
Give Manufacturer's Name, Model No. and Size

(8) CONSTRUCTION:
Was a surface sanitary seal provided? Yes No To what depth ft.
Were any strata sealed against pollution? Yes No
If yes, note depth of strata
FROM ft. to ft.
" " " " " "

METHOD OF SEALING

(9) WATER LEVELS:
Depth at which water was first found 39' ft.
Standing level before perforating ft.
Standing level after perforating ft.

Log Accepted by:
[Signed] _____ Dated _____, 19____
Owner

(10) WELL TESTS:
Was a pump test made? Yes No If yes, by whom? State College Engineers
Yield: 140 gal./min. with 6 ft. draw down after 3 hrs.
" 200 " " 10 " " 3 "
" 260 " " 13 " " 3 "
Artesian flow _____ g.p.m.
Shut-in pressure _____ lbs. per square inch.
Bailer test _____ g.p.m. with _____ ft. drawdown
Temperature of water _____ Was a chemical analysis made? Yes No
Was electric log made of well? Yes No

(11) WELL LOG:
Diameter of well, _____ inches.
Total depth _____ ft. Depth of completed well _____ ft.
Formation: Describe by color, character, size of material and structure, and show thickness of aquifers and the kind and nature of the material in each stratum penetrated, with at least one entry for each change of formation.
ft. to ft.
0 " 30 " Soil + clay
30 " 40 " Sandy clay
40 " 58 " sand like sand
" " Clean gravel
58 " 61 " Packed sand + gravel
61 " 78 " Brown clay
78 " 85 " Clay + gravel more water
85 " 103 " Brown clay
103 " ? " Blue clay

RECEIVED
DEC 16 1957
STATE ENGINEER
SALEM, OREGON

Ground elevation at well site _____ feet above mean sea level.
Work started Dec 15 1956 Completed JAN 7 1957

Well Driller's Statement:
This well was drilled under my jurisdiction and this report is true to the best of my knowledge and belief.
NAME Hamilton Drilling Co. (Person, firm, or corporation) (Typed or printed)
Address 838 E 3rd Ave
Driller's well number 523
[Signed] Bill Hamilton (Well Driller)
License No. 52 Dated Jan 7 1957



Oregon Water Resources Department
725 Summer Street NE, Suite A
Salem Oregon 97301
(503) 986-0900
www.wrd.state.or.us

Application for
Well ID Number

RECEIVED

JUN 19 2017

Do not complete if the well already has a Well Identification Number.

I. OWNER INFORMATION

WATER RESOURCES DEPT
SALEM, OREGON

Current Owner Name (please print): Oregon State Board of Higher Ed (Oregon State University)

Mailing Address: 3455 NE Granger Avenue

City, State, Zip: Corvallis, OR 97330

Mail Well ID Tag to: [X] SAME AS ABOVE [] In Care Of (C/O)

Name & Address: L125195

City, State, Zip:

II. WELL LOCATION INFORMATION (Please fill out as completely as possible)

Township: 11S (North / South) Range: 4W (East / West) Section: 08 1/4 of the 1/4

Tax Lot (usually last 3-5 numbers of Tax Map #): 100 County Benton

GPS Coordinates: Latitude 44.636140745 Longitude -123.20125415

Street Address of Well, City: 3455 NE Granger Avenue, Corvallis, OR 97330

If the property had a different street address in the past:

III. GENERAL WELL INFORMATION (Please fill out as completely as possible, AND attach copy of Well Log, if available)

Use of Well (domestic, irrigation, commercial, industrial, monitoring): Irrigation

Date Well Constructed (or property built): Total Well Depth: Casing Diameter: Unknown

Owner at time the well was constructed (if known): Well Log # (if known):

Other Information: West Well (Irrigation Turbine Pump)

SUBMITTED BY (please print): Robert N. Turkisher (Benton County Environmental Health)

PHONE: 541-766-6841 EMAIL &/or FAX: 541-766-6248

Send application to: Oregon Water Resources Department 725 Summer St NE, Suite A, Salem, Oregon 97301; or fax to (503) 986-0902.
Applications are processed in the order they are received, and Well ID Numbers are mailed within 4-5 business days.

For Official Use Only by the Oregon Water Resources Department:

Received Date:
6-19-17

Well Log Number:
BENT 2544

Well Identification #:
L-125195

BENT 2544



BENTON COUNTY ENVIRONMENTAL HEALTH ON-SITE SEWAGE DISPOSAL SYSTEM PLOT PLAN

Owner: Oregon State Board Higher Ed

Date: 6/5/17

SITE:	-
PERMIT:	-
TYPE:	Well Map Only

Applicant: N/A

Assessor's Map and Tax Lot Numbers: 11-4-8 TL 100

Address: 3455 NE Granger Avenue, Corvallis, OR 97330

Parcel: 242.29 Acres

Scale: 1 inch = 800 feet

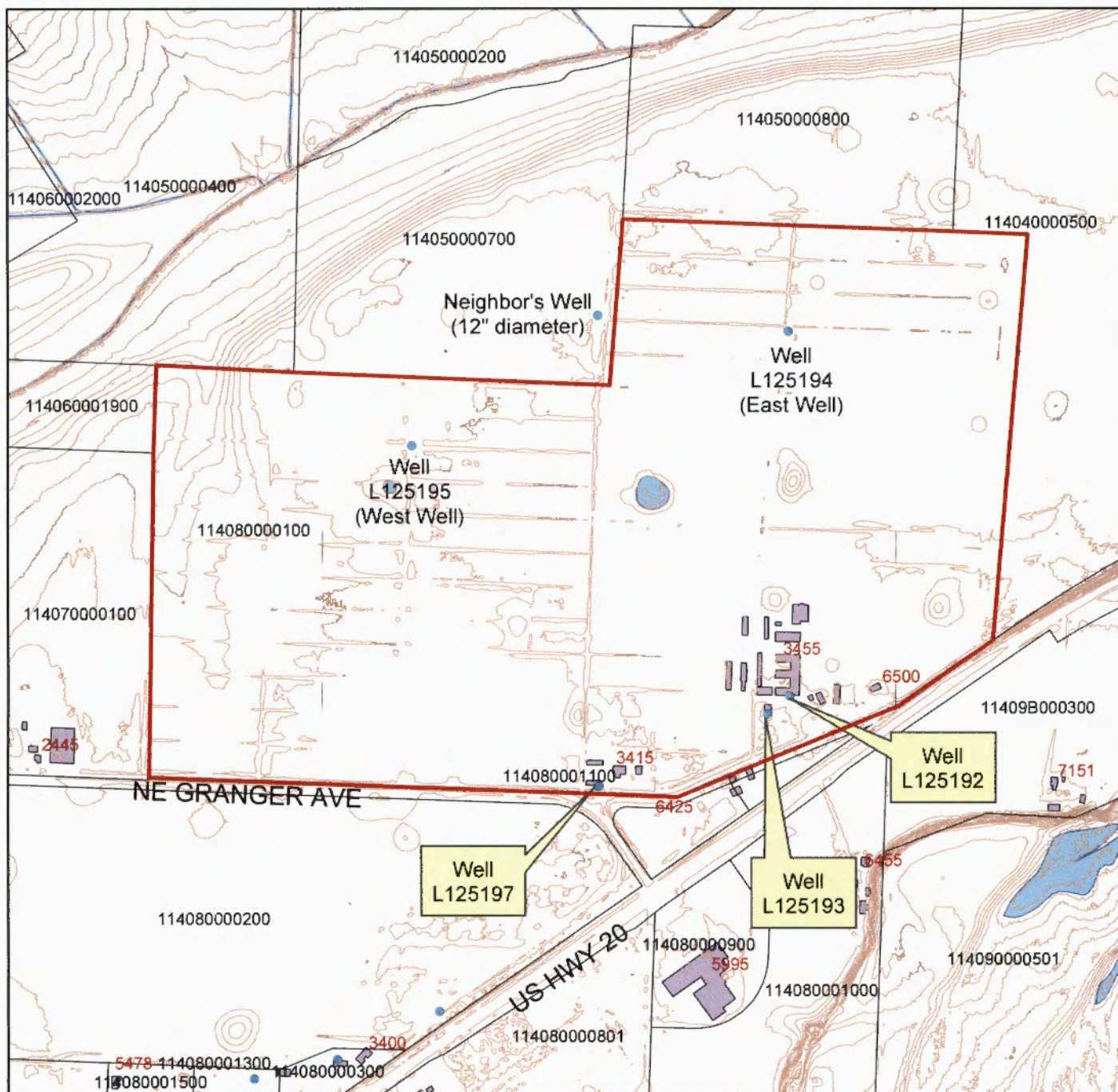

RECEIVED

JUN 19 2017

WATER RESOURCES DEPT
SALEM, OREGON

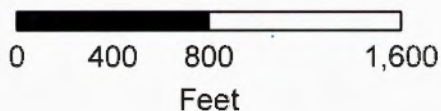

T. I. S. R. 4 W. W. M.

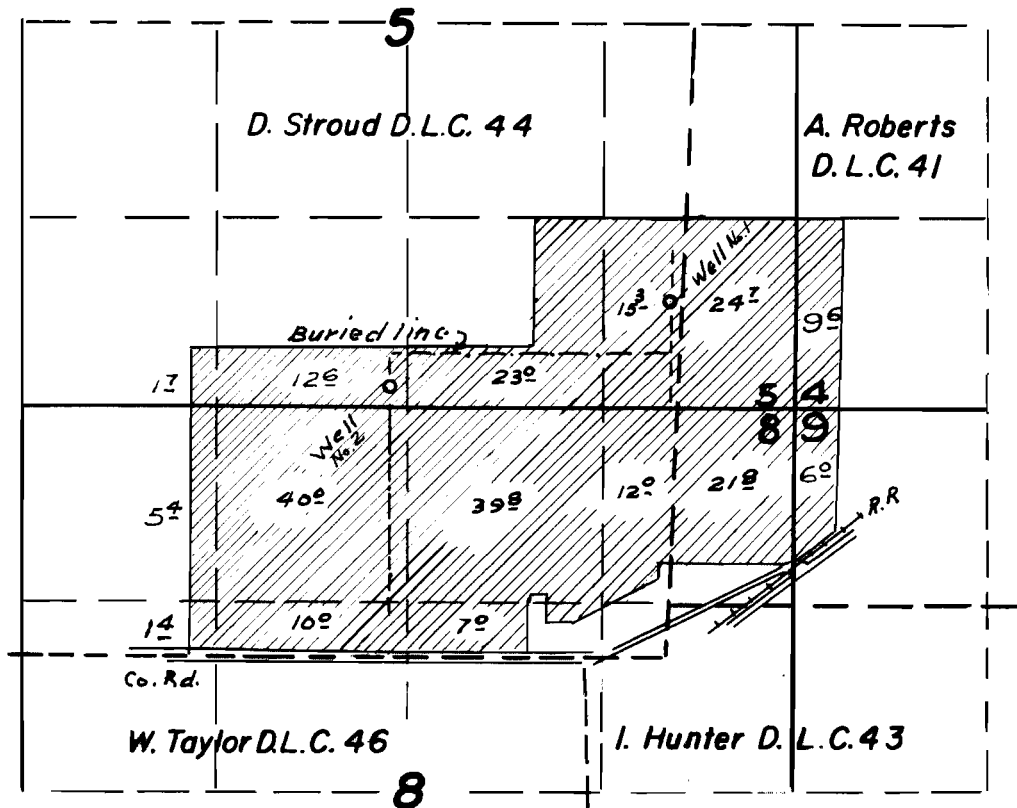

FINAL PROOF SURVEY UNDER

Application No. G-822 Permit No. G-742
IN NAME OF

Oregon State University

Surveyed July 15, 1964 by Floyd L. Siegmund