

# BENT 2545

ORIGINAL  
File Original, and Duplicate with the STATE ENGINEER, SALEM, OREGON

## WATER WELL DRILLERS REPORT OBSERVATION WELL STATE OF OREGON

Do Not State Well No. 11/4W-5R (1)  
Fill In State Permit No. G-742

**(1) OWNER:**

Name State of Oregon *Bent 2545*  
Address Corvallis

**(2) LOCATION OF WELL:**

County Benton Owner's number, if any— #1 Hayslop  
R. F. D. or Street No. \_\_\_\_\_  
Bearing and distance from section or subdivision corner \_\_\_\_\_

**(3) TYPE OF WORK (check):**

New well  Deepening  Reconditioning  Abandon   
If abandonment, describe material and procedure in Item 11.

**(4) PROPOSED USE (check):**

Domestic  Industrial  Municipal   
Irrigation  Test Well  Other

**(5) EQUIPMENT:**

Rotary   
Cable   
Dug Well

**(6) CASING INSTALLED:**

Threaded  Welded   
Type and size of shoe or well ring 8 1/2" Collar Size of gravel: 1/2" Collar  
Describe joint \_\_\_\_\_

FROM	ft. to	ft.	Diam.	Gage or Wall	Diameter of Bore	from ft.	to ft.
Top	" 65 "	" 8 "	" 8 "	" 8 "	No.	"	"
"	"	"	"	"	"	"	"
"	"	"	"	"	"	"	"
"	"	"	"	"	"	"	"
"	"	"	"	"	"	"	"

**(7) PERFORATIONS:**

Type of perforator used \_\_\_\_\_

SIZE of perforations	in., length, by	in.	
FROM	ft. to	ft.	No. of rows
45"	" 57 "	" 6 "	6
"	"	"	"
"	"	"	"
"	"	"	"

**SCREENS:**

Give Manufacturer's Name, Model No. and Size \_\_\_\_\_

**(8) CONSTRUCTION:**

Was a surface sanitary seal provided?  Yes  No To what depth \_\_\_\_\_ ft.  
Were any strata sealed against pollution?  Yes  No  
If yes, note depth of strata \_\_\_\_\_  
FROM \_\_\_\_\_ ft. to \_\_\_\_\_ ft.  
METHOD OF SEALING \_\_\_\_\_

**(9) WATER LEVELS:**

Depth at which water was first found 39' ft.  
Standing level before perforating \_\_\_\_\_ ft.  
Standing level after perforating \_\_\_\_\_ ft.  
Log Accepted by: \_\_\_\_\_  
[Signed] \_\_\_\_\_ Dated \_\_\_\_\_, 19 \_\_\_\_\_  
Owner

**(10) WELL TESTS:**

Was a pump test made?  Yes  No If yes, by whom? State College  
Yield: 100 gal./min. with 1212 ft. draw down after 3 hrs.  
" 140 " 2018 " 3 "  
" 200 " 29 " 3 "  
Artesian flow \_\_\_\_\_ g.p.m.  
Shut-in pressure \_\_\_\_\_ lbs. per square inch.  
Bailer test \_\_\_\_\_ g.p.m. with \_\_\_\_\_ ft. drawdown  
Temperature of water \_\_\_\_\_ Was a chemical analysis made?  Yes  No  
Was electric log made of well?  Yes  No

**(11) WELL LOG:**

Diameter of well, 8 inches.  
Total depth 100 ft. Depth of completed well 100 ft.  
Formation: Describe by color, character, size of material and structure, and show thickness of aquifers and the kind and nature of the material in each stratum penetrated, with at least one entry for each change of formation.

ft. to	ft.	
—	29	Soil + Clay
29	39	Sandy Clay
39	65	Sandy Gravel
65	80	Clay
80	86	Gravel Sandy Clay
86	100	Gravel Clay
100	105	Shale

RECEIVED  
DEC 16 1957

STATE ENGINEER  
SALEM, OREGON

Ground elevation at well site \_\_\_\_\_ feet above mean sea level.  
Work started Dec 15 1956 Completed Jan 7 1957

**Well Driller's Statement:**  
This well was drilled under my jurisdiction and this report is true to the best of my knowledge and belief.  
NAME Hamilton Well Drilling Co  
(Person, firm, or corporation) (Typed or printed)  
Address 838 E 3rd Ave  
Driller's well number 4  
[Signed] Bill Hamilton  
(Well Driller)  
License No. 52 Dated Jan 5, 1957



Oregon Water Resources Department
725 Summer Street NE, Suite A
Salem Oregon 97301
(503) 986-0900
www.wrd.state.or.us

Application for
Well ID Number

RECEIVED

JUN 19 2017

WATER RESOURCES DEPT
SALEM, OREGON

Do not complete if the well already has a Well Identification Number.

I. OWNER INFORMATION

Current Owner Name (please print): Oregon State Board of Higher Ed (Oregon State University)
Mailing Address: 3455 NE Granger Avenue
City, State, Zip: Corvallis, OR 97330
Mail Well ID Tag to: [X] SAME AS ABOVE [ ] In Care Of (C/O)
Name & Address: L125194
City, State, Zip:

II. WELL LOCATION INFORMATION (Please fill out as completely as possible)

Township: 11S (North / South) Range: 4W (East / West) Section: 08 1/4 of the 1/4
Tax Lot (usually last 3-5 numbers of Tax Map #): 100 County Benton
GPS Coordinates: Latitude 44.637950566 Longitude -123.193782521
Street Address of Well, City: 3455 NE Granger Avenue, Corvallis, OR 97330
If the property had a different street address in the past:

III. GENERAL WELL INFORMATION (Please fill out as completely as possible, AND attach copy of Well Log, if available)

Use of Well (domestic, irrigation, commercial, industrial, monitoring): Irrigation
Date Well Constructed (or property built): Total Well Depth: Casing Diameter: Unknown
Owner at time the well was constructed (if known): Well Log # (if known):
Other Information: East Well (Irrigation Turbine Pump)

SUBMITTED BY (please print): Robert N. Turkisher (Benton County Environmental Health)
PHONE: 541-766-6841 EMAIL &/or FAX: 541-766-6248

Send application to: Oregon Water Resources Department 725 Summer St NE, Suite A, Salem, Oregon 97301; or fax to (503) 986-0902.
Applications are processed in the order they are received, and Well ID Numbers are mailed within 4-5 business days.

For Official Use Only by the Oregon Water Resources Department:

Received Date:

6-19-17

Well Log Number:

BENT 2545

Well Identification #:

L-125194

# BENT 2545



## BENTON COUNTY ENVIRONMENTAL HEALTH ON-SITE SEWAGE DISPOSAL SYSTEM PLOT PLAN

Owner: Oregon State Board Higher Ed

Date: 6/5/17

Applicant: N/A

Assessor's Map and Tax Lot Numbers: 11-4-8 TL 100

Address: 3455 NE Granger Avenue, Corvallis, OR 97330

SITE: -  
PERMIT: -  
TYPE: Well Map Only

Parcel: 242.29 Acres

Scale: 1 inch = 800 feet

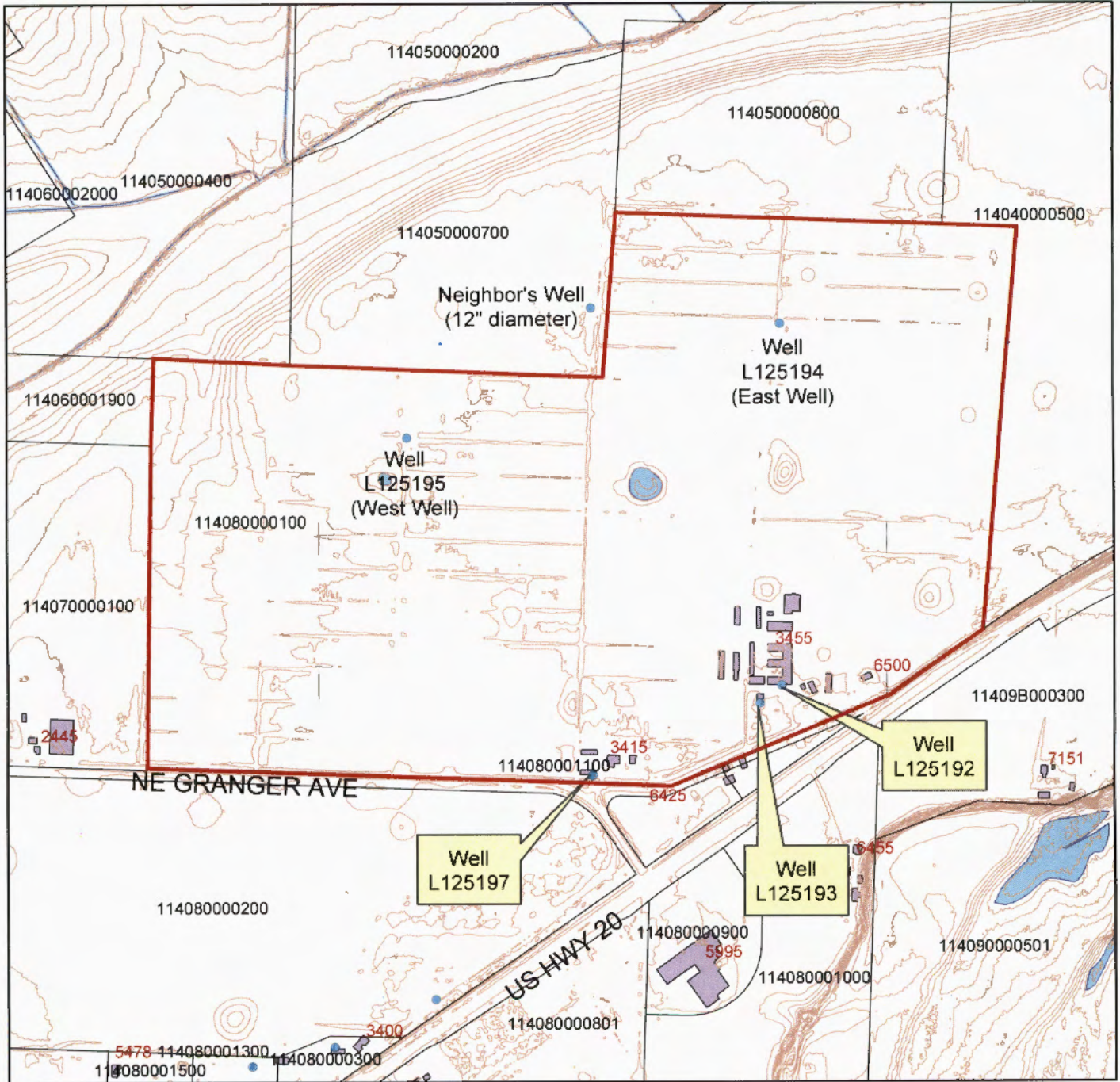

RECEIVED

JUN 19 2017

WATER RESOURCES DEPT  
SALEM, OREGON

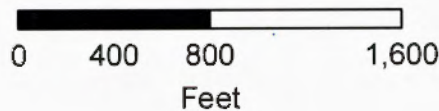

# T. I. S. R. 4 W. W. M.

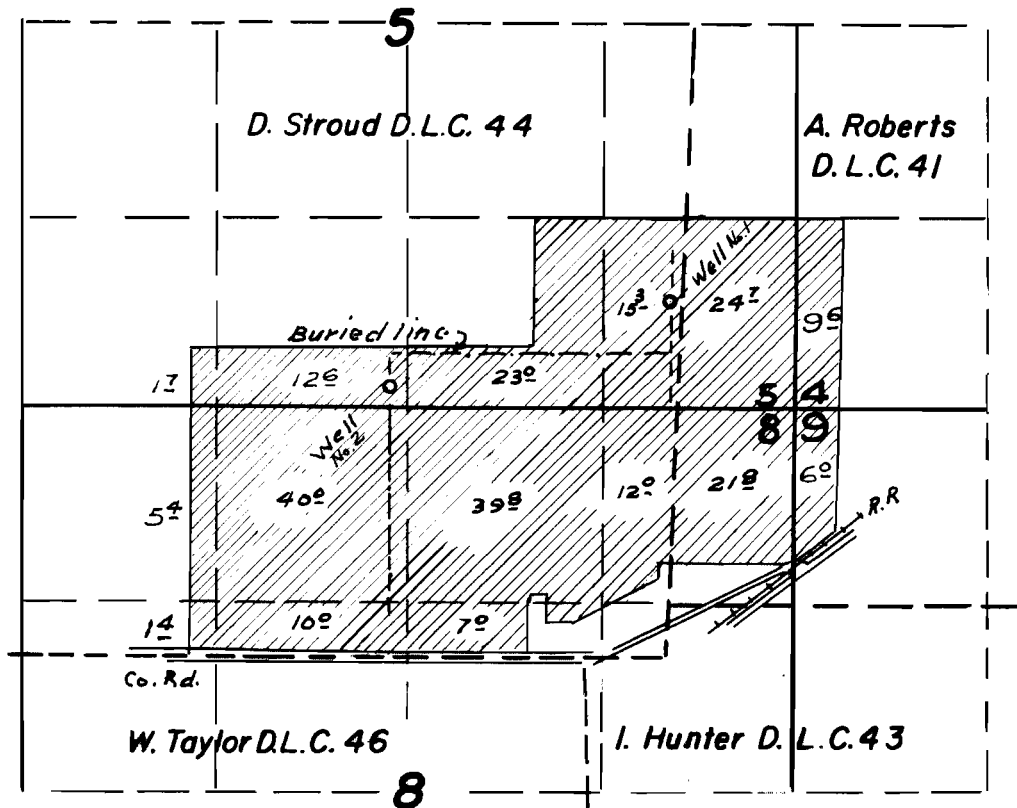

## FINAL PROOF SURVEY UNDER

Application No. G-822 Permit No. G-742  
IN NAME OF

***Oregon State University***

Surveyed July 15, 1964 by Floyd L. Siegmund