

BENT 2623

STATE ENGINEER
Salem, Oregon

Well Record

*Bent
2623*

STATE WELL NO. 11/4W-8N
COUNTY Benton
APPLICATION NO. GR-4198

OWNER: Mrw. Lee A. Powell MAILING ADDRESS: Route 1, Box 403

LOCATION OF WELL: Owner's No. _____ CITY AND STATE: Corvallis, Oregon

SW $\frac{1}{4}$ SW $\frac{1}{4}$ Sec. 8 T. 11 S., R. 4 W., W.M.

Bearing and distance from section or subdivision corner 51 chs. S. 81° 50' E. of NW Cor. of Wm. Taylor DLC 46

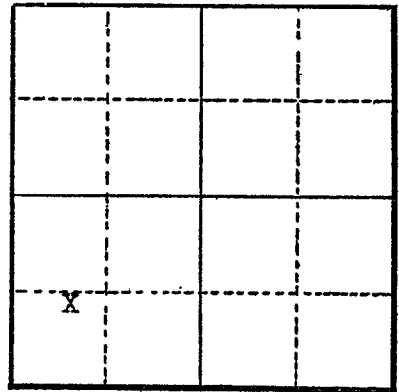

Section 8

Altitude at well _____

TYPE OF WELL: Drilled Date Constructed 1953

Depth drilled 61 ft. Depth cased _____

CASING RECORD:

FINISH:

AQUIFERS:

WATER LEVEL:

PUMPING EQUIPMENT: Type Fairbanks Morse Pamona turbine H.P. 5
Capacity 80 G.P.M.

WELL TESTS:

Drawdown _____ ft. after _____ hours _____ G.P.M.
Drawdown _____ ft. after _____ hours _____ G.P.M.

USE OF WATER Irrigation Temp. _____ °F. _____, 19____

SOURCE OF INFORMATION Well Registration Statement Cert. # GR-3751

DRILLER or DIGGER _____

ADDITIONAL DATA:

Log _____ Water Level Measurements _____ Chemical Analysis _____ Aquifer Test _____

REMARKS:



Oregon Water Resources Department
725 Summer Street NE, Suite A
Salem Oregon 97301
(503) 986-0900
www.wrd.state.or.us

Application for
Well ID Number

RECEIVED

JUN 01 2016

WATER RESOURCES DEPT
SALEM, OREGON

Do not complete if the well already has a Well Identification Number.

I. OWNER INFORMATION

Current Owner Name (please print): Sandra & Donald Powell
Mailing Address: 5474 NE Highway 20
City, State, Zip: Corvallis, OR 97330
Mail Well ID Tag to: [X] SAME AS ABOVE [] In Care Of (C/O)
Name & Address: L121636
City, State, Zip:

II. WELL LOCATION INFORMATION (Please fill out as completely as possible)

Township: 11S (North / South) Range: 4W (East / West) Section: 08 1/4 of the 1/4
Tax Lot (usually last 3-5 numbers of Tax Map #): 400 County Benton
GPS Coordinates: Latitude 44.625007315 Longitude -123.20636644
Street Address of Well, City: 5474 NE Highway 20, Corvallis, OR 97330
If the property had a different street address in the past:

III. GENERAL WELL INFORMATION (Please fill out as completely as possible, AND attach copy of Well Log, if available)

Use of Well (domestic, irrigation, commercial, industrial, monitoring): Domestic
Date Well Constructed (or property built): 1930 House Total Well Depth: Casing Diameter: 6"
Owner at time the well was constructed (if known): Lee Powell Well Log # (if known):
Other Information: 1930 House, 1965 House, 1969 Mobile Home (decommissioned), 1999 Mobile Home

SUBMITTED BY (please print): Robert N. Turkisher (Benton County Environmental Health)
PHONE: 541-766-6841 EMAIL &/or FAX: 541-766-6248

Send application to: Oregon Water Resources Department 725 Summer St NE, Suite A, Salem, Oregon 97301; or fax to (503) 986-0902.
Applications are processed in the order they are received, and Well ID Numbers are mailed within 4-5 business days.

For Official Use Only by the Oregon Water Resources Department:

Received Date:

6-1-16

Well Log Number:

BENT 2623

Well Identification #:

L-121636

BENT 2623



BENTON COUNTY ENVIRONMENTAL HEALTH ON-SITE SEWAGE DISPOSAL SYSTEM PLOT PLAN

Owner: Sandra & Donald Powell

Date: 05/25/16

SITE: -
PERMIT: 138-16-000026,27,28 - IVGN
TYPE: System Evaluation

Applicant: Same

Assessor's Map and Tax Lot Numbers: 11-4-08 TL 400

Address: 5474 NE Highway 20, Corvallis, OR 97330

Parcel: Proposed Parcels 1, 2, & 3

Scale: 1 inch = 200 feet

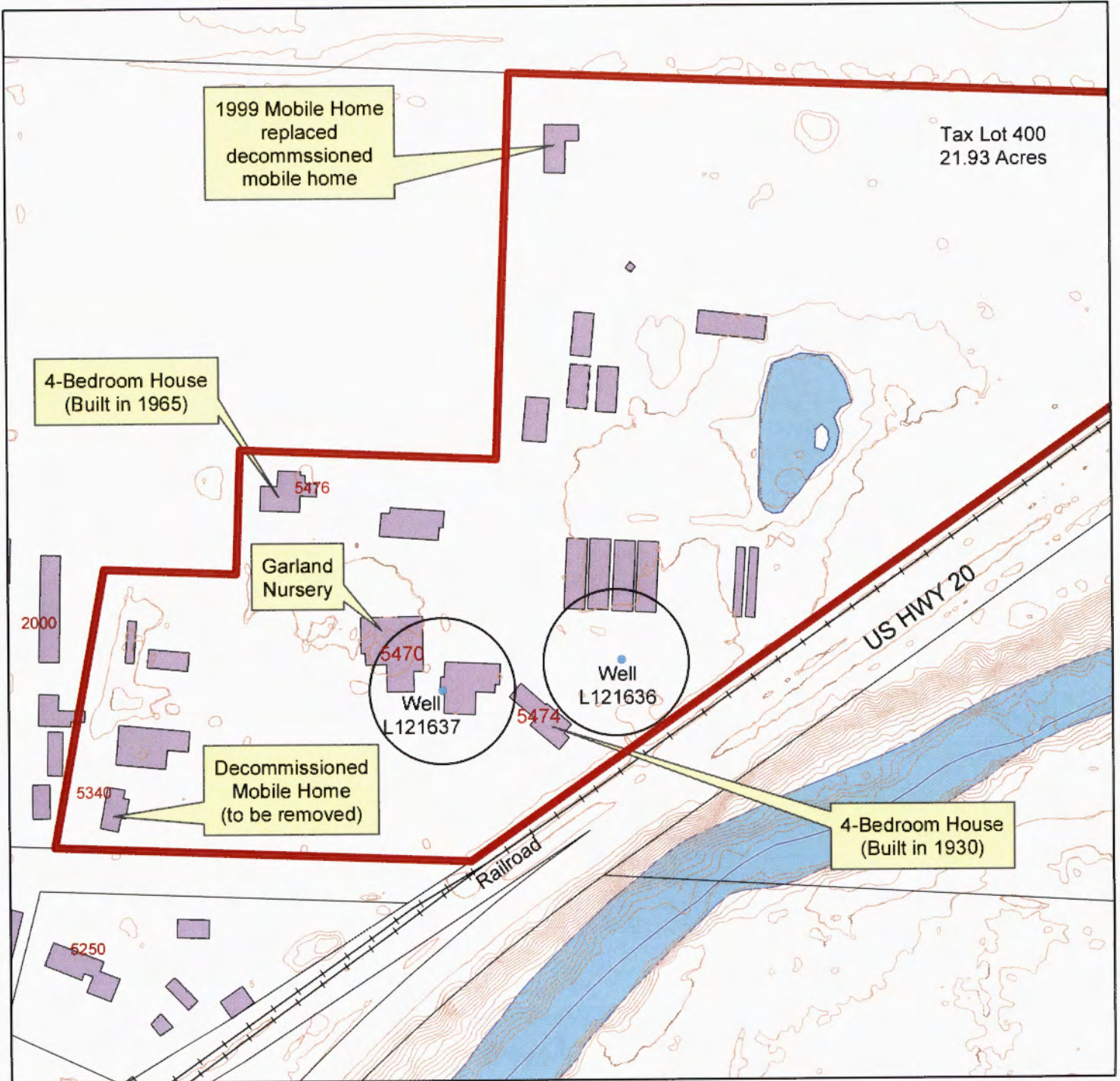

RECEIVED

JUN 01 2016

WATER RESOURCES DEPT
SALEM, OREGON

