STATE OF OREGON
WATER SUPPLY WELL REPORT
(as required by ORS 537.545 & 537.765 and OAR 690-205-0210)

BENT 56661
9/21/2023

WELL I.D. LABEL# L 147751
START CARD # 1071296
ORIGINAL LOG #

(1) LAND OWNER

Owner Well I.D. 1
First Name ANNE Last Name GEARHART
Company
Address 2980 NW HAYES AVE
City CORVALLIS State OR Zip 97330

(2) TYPE OF WORK

[X] New Well [ ] Deepening [ ] Conversion
[ ] Alteration (complete 2a & 10) [ ] Abandonment(complete 5a)

(2a) PRE-ALTERATION

	Dia	+	From	To	Gauge	Stl	Plstc	Wld	Thrd
Casing:									

	Material	From	To	Amt	sacks/lbs
Seal:					

(3) DRILL METHOD

[X] Rotary Air [ ] Rotary Mud [ ] Cable [ ] Auger [ ] Cable Mud
[ ] Reverse Rotary [ ] Other

(4) PROPOSED USE

[X] Domestic [ ] Irrigation [ ] Community
[ ] Industrial/ Commericial [ ] Livestock [ ] Dewatering
[ ] Thermal [ ] Injection [ ] Other

(5) BORE HOLE CONSTRUCTION

Special Standard [ ] (Attach copy)
Depth of Completed Well 100.00 ft.

BORE HOLE Dia	From	To	SEAL Material	From	To	Amt	sacks/lbs
8	0	100	Bentonite Chips	0	30	10	P
					Calculated	5.45	
					Calculated		

Seal placement method: [ ] A [ ] B [ ] C [ ] D [ ] E [X] Other: FILLED W/ DRY BENTON
Backfill placed from ft. to ft. Material
Filter pack from ft. to ft. Material Size
Explosives used: [ ] Type Amount
Seal Placement Begin Date 9/12/2023 Begin Time 17 00

(5a) ABANDONMENT USING UNHYDRATED BENTONITE

Proposed Amount Actual Amount

(6) CASING/LINER

Casing	Liner	Dia	+	From	To	Gauge	Stl	Plstc	Wld	Thrd
●	○	4	[X]	1	30	Sch 40	○	●	[ ]	[X]
○	○		[ ]				○	○	[ ]	[ ]
○	○		[ ]				○	○	[ ]	[ ]
○	○		[ ]				○	○	[ ]	[ ]
○	○		[ ]				○	○	[ ]	[ ]

Shoe [ ] Inside [ ] Outside [ ] Other Location of shoe(s)
Temp casing [ ] Yes Dia From + [ ] To

(7) PERFORATIONS/SCREENS

Perforations Method
Screens Type Pre-Slotted Material PVC

Perf/ Screen	Casing/ Screen Liner	Dia	From	To	Scrn/slot width	Slot length	# of slots	Tele/ pipe size
Screen	Casing	4	30	100	.02			4

(8) WELL TESTS: Minimum testing time is 1 hour

○ Pump ○ Bailer ● Air ○ Flowing Artesian

Yield gal/min	Drawdown	Drill stem/Pump depth	Duration (hr)
5		100	1

Temperature 54 °F Lab analysis [ ] Yes By
Water quality concerns? [ ] Yes (describe below) TDS amount 129 ppm

From	To	Description	Amount	Units

(9) LOCATION OF WELL (legal description)

County BENTON Twp 11.00 S N/S Range 5.00 W E/W WM
Sec 27 SE 1/4 of the SW 1/4 Tax Lot 8500
Tax Map Number Lot
Lat ° ' " or 44.58101263 DMS or DD
Long ° ' " or -123.28507688 DMS or DD
● Street address of well ○ Nearest address
2980 NW HAYES AVE, CORVALLIS, OR 97330

(10) STATIC WATER LEVEL

	Date	SWL(psi)	+	SWL(ft)
Existing Well / Pre-Alteration			[ ]	
Completed Well	9/12/2023		[ ]	10

Flowing Artesian? [ ] Dry Hole? [ ]

WATER BEARING ZONES Depth water was first found 55.00

SWL Date	From	To	Est Flow	SWL(psi)	+	SWL(ft)
9/13/2023	55	75	5		[ ]	10
					[ ]	
					[ ]	
					[ ]	
					[ ]	

(11) WELL LOG

Ground Elevation

Material	From	To
Top Soil	0	2
Gravels w/ Silt	2	15
Gray Sandstone	15	100

Construction
Begin Date 9/12/2023 Begin Time 10 00 End Date 9/12/2023

(unbonded) Water Well Constructor Certification

I certify that the work I performed on the construction, deepening, alteration, or abandonment of this well is in compliance with Oregon water supply well construction standards. Materials used and information reported above are true to the best of my knowledge and belief.

License Number Date

Signed

(bonded) Water Well Constructor Certification

I accept responsibility for the construction, deepening, alteration, or abandonment work performed on this well during the construction dates reported above. All work performed during this time is in compliance with Oregon water supply well construction standards. This report is true to the best of my knowledge and belief.

License Number 1980 Date 9/21/2023

Signed KEVIN CHAMBERS (E-filed)
Contact Info (optional) K Drilling

WATER SUPPLY WELL REPORT - continuation page

BENT 56661

9/21/2023

WELL I.D. LABEL# L 147751
START CARD # 1071296
ORIGINAL LOG #

(2a) PRE-ALTERATION

Dia	+	From	To	Gauge	Stl	Plstc	Wld	Thrd

Material	From	To	Amt	sacks/lbs

(5) BORE HOLE CONSTRUCTION

BORE HOLE

Dia	From	To

SEAL

Material	From	To	Amt	sacks/lbs
		Calculated		
		Calculated		
		Calculated		
		Calculated		

FILTER PACK

From	To	Material	Size

(6) CASING/LINER

Casing Liner	Dia	+	From	To	Gauge	Stl	Plstc	Wld	Thrd

(7) PERFORATIONS/SCREENS

Perf/ Screen	Casing/ Liner	Screen Dia	From	To	Scrn/slot width	Slot length	# of slots	Tele/ pipe size

(8) WELL TESTS: Minimum testing time is 1 hour

Yield gal/min	Drawdown	Drill stem/Pump depth	Duration (hr)

Water Quality Concerns

From	To	Description	Amount	Units

(10) STATIC WATER LEVEL

SWL Date	From	To	Est Flow	SWL(psi)	+	SWL(ft)

(11) WELL LOG

Material	From	To

WATER SUPPLY WELL REPORT - Map with location identified must be attached and shall include an approximate scale and north arrow

BENT 56661

9/21/2023

Map of Hole

STATE OF OREGON
WELL LOCATION MAP

This map is supplemental to the WATER SUPPLY WELL REPORT

Oregon Water Resources Department
725 Summer St NE, Salem OR 97301
(503)986-0900

LOCATION OF WELL

Latitude: 44.58101263 Datum: WGS84
Longitude: -123.28507688
Township/Range/Section/Quarter-Quarter Section:
WM11.00S5.00W27SESW
Address of Well:
2980 NW HAYES AVE, CORVALLIS, OR 97330

Well Label: 147751

Printed: September 21, 2023

DISCLAIMER: This map is intended to represent the approximate location the well. It is not intended to be construed as survey accurate in any manner.
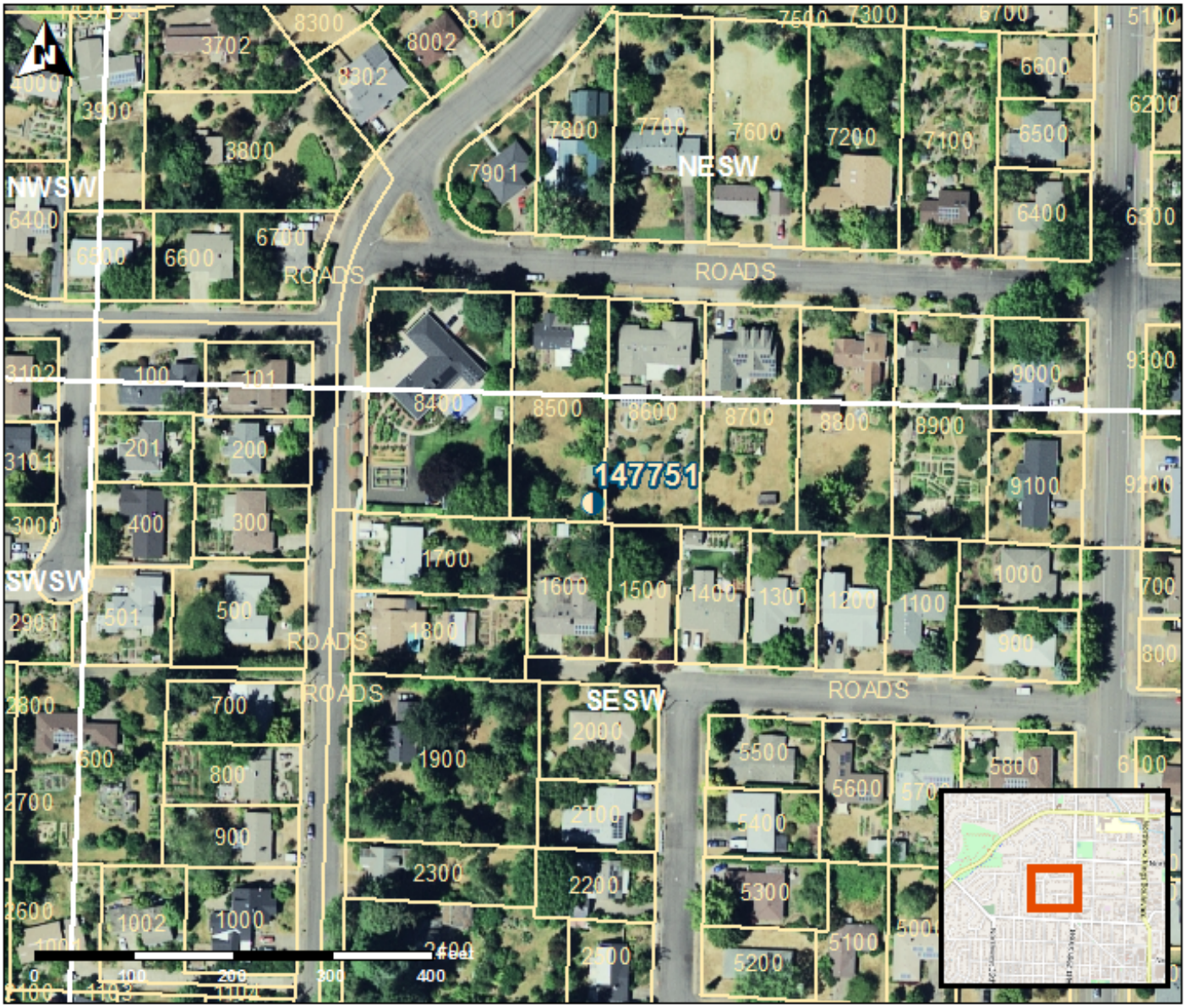
Provided by well constructor