

STATE OF OREGON  
**WATER WELL REPORT**  
 (as required by ORS 537.765)

FEB 23 1988 **CLAC 12608 CLAG**  
 012608

fs/1E-29bd

WATER RESOURCES DEPT.  
 SALEM, OREGON

**(1) OWNER:**

Name Pure Seed Testing  
 Address P.O. Box 250  
 City Hubbard State Oregon Zip 97032

**(2) TYPE OF WORK:**

New Well  Deepen  Recondition  Abandon

**(3) DRILL METHOD**

Rotary Air  Rotary Mud  Cable  
 Other

**(4) PROPOSED USE:**

Domestic  Community  Industrial  Irrigation  
 Thermal  Injection  Other

**(5) BORE HOLE CONSTRUCTION:**

Special Construction approval Yes  No  Depth of Completed Well 199 1/2 ft.  
 Explosives used Yes  No  Type \_\_\_\_\_ Amount \_\_\_\_\_

HOLE			SEAL			Amount sacks or pounds
Diameter	From	To	Material	From	To	
16"	0	18	Portland cement	0	18	32 sacks
12"	18	286				

How was seal placed: Method  A  B  C  D  E  
 Other

Backfill placed from \_\_\_\_\_ ft. to \_\_\_\_\_ ft. Material \_\_\_\_\_  
 Gravel placed from 150 ft. to 163 ft. Size of gravel 1 1/2" x 3/4

**(6) CASING/LINER:**

Diameter	From	To	Gauge	Steel	Plastic	Welded	Threaded
12"	+2	199 1/2	.250	<input checked="" type="checkbox"/>	<input type="checkbox"/>	<input checked="" type="checkbox"/>	<input type="checkbox"/>
6"	+1 1/2	148 1/2	.250	<input checked="" type="checkbox"/>	<input type="checkbox"/>	<input checked="" type="checkbox"/>	<input type="checkbox"/>
Gravel feed pipe				<input type="checkbox"/>	<input type="checkbox"/>	<input type="checkbox"/>	<input type="checkbox"/>

Final location of shoe(s) 12" at 199 1/2, 6" at 148 1/2

**(7) PERFORATIONS/SCREENS:**

Perforations Method Mills knife  
 Screens Type \_\_\_\_\_ Material \_\_\_\_\_

From	To	Slot size	Number	Diameter	Tele/pipe size	Casing	Liner
154	163	3/8 x 3	234			<input type="checkbox"/>	<input type="checkbox"/>

**(8) WELL TESTS: Minimum testing time is 1 hour**

Pump  Bailer  Air  Flowing Artesian

Yield gal/min	Drawdown	Drill stem at	Time
425	45'	air lift pump	1 hr.
400	56'		8 hrs

Temperature of water \_\_\_\_\_ Depth Artesian Flow Found \_\_\_\_\_  
 Was a water analysis done?  Yes By whom \_\_\_\_\_  
 Did any strata contain water not suitable for intended use?  Too little  
 Salty  Muddy  Odor  Colored  Other \_\_\_\_\_  
 Depth of strata: \_\_\_\_\_

**(9) LOCATION OF WELL by legal description:**

County Clackamas Latitude \_\_\_\_\_ Longitude \_\_\_\_\_  
 Township 4S N or S, Range 1E E or W, WM.  
 Section 29 SE 1/4 NW 1/4  
 Tax Lot \_\_\_\_\_ Lot \_\_\_\_\_ Block \_\_\_\_\_ Subdivision \_\_\_\_\_  
 Street Address of Well (or nearest address) 7850 S. Zimmerman Rd. Canby, Oregon

**(10) STATIC WATER LEVEL:**

37 ft. below land surface. Date 2/8/88  
 Artesian pressure \_\_\_\_\_ lb. per square inch. Date \_\_\_\_\_

**(11) WATER BEARING ZONES:**

Depth at which water was first found 100'

From	To	Estimated Flow Rate	SWL
100'	103'	35 gpm	37
156'	163'	400gpm	37

**(12) WELL LOG:**

Ground elevation \_\_\_\_\_

Material	From	To	SWL
Clay Brown	0	44	
Gravel	44	46	
Clay, sand, brown	46	64	
Sand, coarse, brown	64	67	
Clay, sandy, brown	67	69	
Clay, sticky, brown	69	74	
Clay, grey	74	100	
Sand, coarse, brown	100	103	37
Clay, sticky, grey	103	107	
Clay, sand grey	107	117	
Clay, sticky, grey	117	123	
Clay, sandy, grey	123	129	
Clay, sticky, grey	129	150	
Clay, grey	150	156	
Sand, black	156	163	37
Clay, sticky, grey	163	180	
Clay, sandy, grey	180	194	
Clay, sticky, grey	194	221	
Clay, sandy, grey	221	252	
Clay, sticky, grey	252	286	

Date started 12/16/87 Completed 2/9/88

**(unbonded) Water Well Constructor Certification:**

I certify that the work I performed on the construction, alteration, or abandonment of this well is in compliance with Oregon well construction standards. Materials used and information reported above are true to my best knowledge and belief.

WWC Number \_\_\_\_\_  
 Signed \_\_\_\_\_ Date \_\_\_\_\_

**(bonded) Water Well Constructor Certification:**

I accept responsibility for the construction, alteration, or abandonment work performed on this well during the construction dates reported above. all work performed during this time is in compliance with Oregon well construction standards. This report is true to the best of my knowledge and belief.

WWC Number 783  
 Signed Ivan Grossen Date 2/15/88

"START CARD"  
NOTICE OF BEGINNING OF WELL CONSTRUCTION  
(as required by ORS 537.762)

This form must be completed, signed by both the owner (or authorized agent) and constructor, and the original delivered to the Water Resources Department prior to commencement of construction, alteration or abandonment of each well.

Owner's Name and Mailing Address Pure Seed Testing by Bill L. Rose  
P.O. Box 250 Hubbard Oregon  
97032

Proposed Commencement Date 17 Dec. 1987

Proposed Well Depth 300 feet, Diameter 12"  
and Use:  
 Domestic       Community       Industrial       Irrigation  
 Thermal       Injection       Other \_\_\_\_\_

Proposed Well Location: County Clackamas

Township 4 S (N or S) Range 1 E (E or W) Section 29

At least 2 of these must be provided

1. SE 1/4 of N.W 1/4 of above section  
7850 S.
2. street address of Zimmerman rd., Canby  
well location \_\_\_\_\_
3. tax lot number of well location See Exhibit A for legal description
4. attach approved map with location identified.  
(see reverse of this form for approved maps)

We hereby certify that we have read the back of this form, and that to the best of our knowledge the information provided herein is accurate and the well is being properly located from septic tanks and septic drain fields.

x Bill Rose  
Owner's Signature

x Juan Grossen  
Bonded Water Well Constructor

See Tracts  
Title

License No. 783

16 Dec. 1987  
Date

Company Grossen's well Drilling

Note: This is not a Water Right application. The owner is responsible for obtaining a Water Right through the Water Resources Department if required.

EXHIBIT A

Part of the Albert H. Fish D.L.C., in T. 4 S., R. 1 E., of the W.M., in the County of Clackamas and State of Oregon, more particularly described as follows: Commencing at the southeast corner of the Jacob Adams D.L.C., in Section 29, T. 4 S., R. 1 E., of the W.M.; thence south  $1^{\circ}$  west 1280 feet to the south boundary line of the Albert Fish D.L.C., in said Section 29; thence westerly along the south line of said Albert Fish D.L.C., a distance of 3900.60 feet to the west line of said Section 29; thence north along the west line of said Section 29, a distance of 1280 feet to the north line of said Albert Fish D. L. C.; thence south  $89^{\circ} 40'$  east along the north line of said Albert Fish D.L.C., a distance of 3900.60 feet to the place of beginning; subject to rights of public in County Roads.

CLAC 12608

EXHIBIT B

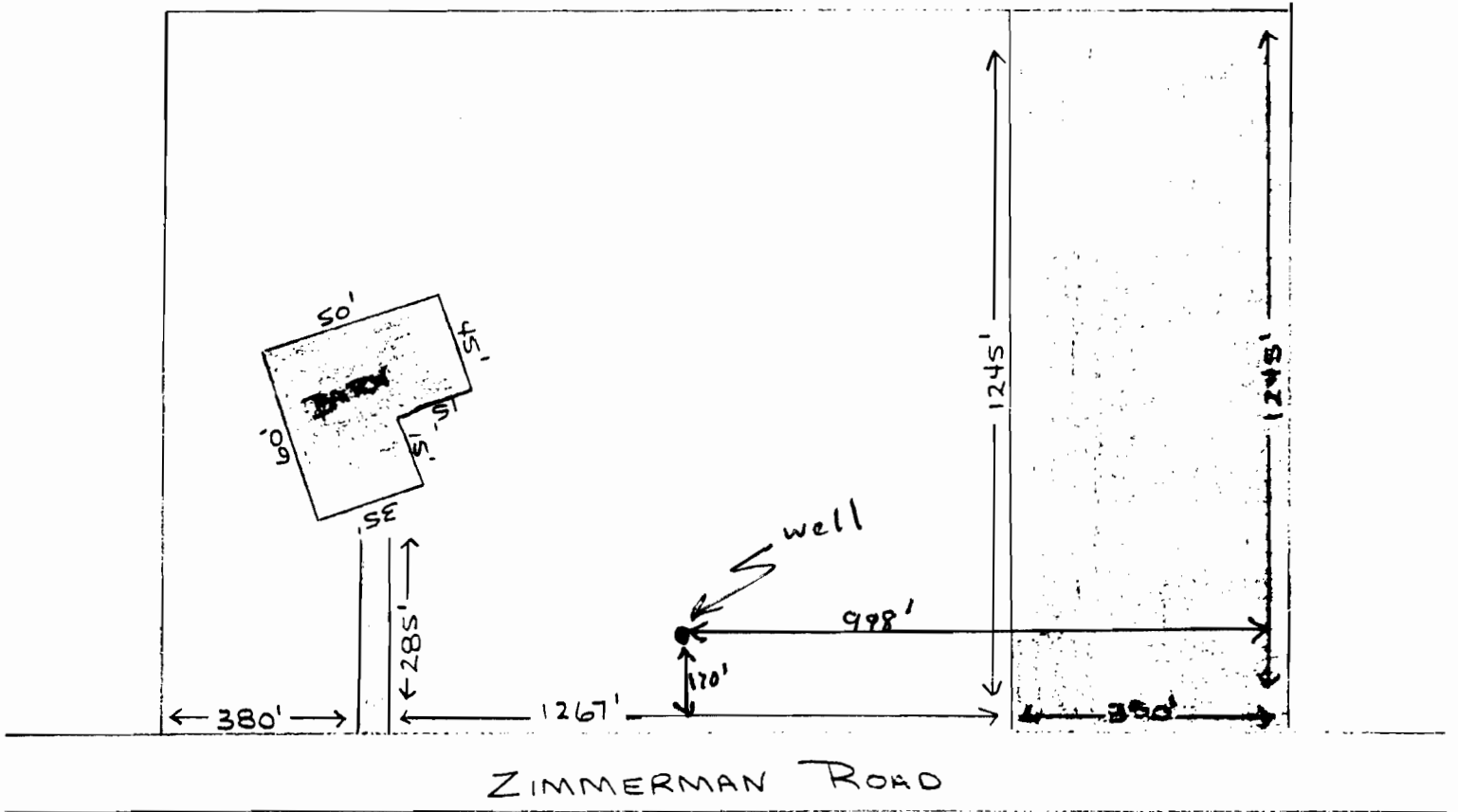
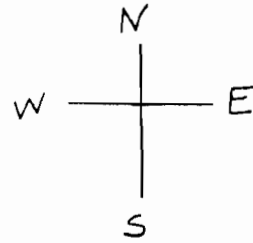

Leased premises