

NOTICE TO WATER WELL CONTRACTOR
The original and first copy of this report
are to be filed with the

WATER RESOURCES DEPARTMENT,
SALEM, OREGON 97310
within 30 days from the date
of well completion.

WATER WELL REPORT
CLAC 14649
STATE OF OREGON
(Please type or print)

CLAC
014649

State Well No. 35/4E-260db
State Permit No. 6-9553

(Do not write above this line)

(1) OWNER:

Name Larry Andre
Address Rt 3 Estacada Ore

(2) TYPE OF WORK (check):

New Well Deepening Reconditioning Abandon

If abandonment, describe material and procedure in Item 12.

(3) TYPE OF WELL:

Rotary Driven
Cable Jetted
Dug Bored

(4) PROPOSED USE (check):

Domestic Industrial Municipal
Irrigation Test Well Other

CASING INSTALLED:

Threaded Welded
6" Diam. from 0 ft. to 90 ft. Gage 025
" Diam. from " ft. to " ft. Gage
" Diam. from " ft. to " ft. Gage

PERFORATIONS:

Perforated? Yes No.
Type of perforator used torch
Size of perforations 3/8 in. by 4 in.
" perforations from 40 ft. to 80 ft.
" perforations from " ft. to " ft.
" perforations from " ft. to " ft.

(7) SCREENS:

Well screen installed? Yes No
Manufacturer's Name _____
Type _____ Model No. _____
Diam. _____ Slot size _____ Set from _____ ft. to _____ ft.
Diam. _____ Slot size _____ Set from _____ ft. to _____ ft.

(8) WELL TESTS:

Drawdown is amount water level is lowered below static level
Was a pump test made? Yes No If yes, by whom?
Yield: 28 gal./min. with 40 ft. drawdown after 4 hrs.
" " " "
" " " "
Baller test _____ gal./min. with _____ ft. drawdown after _____ hrs.
Artesian flow _____ g.p.m.
Temperature of water 50 Depth artesian flow encountered _____ ft.

(9) CONSTRUCTION:

Well seal—Material used Cement
Well sealed from land surface to 28 ft.
Diameter of well bore to bottom of seal 10 in.
Diameter of well bore below seal 10 in.
Number of sacks of cement used in well seal 12 sacks
How was cement grout placed? with pump

Was a drive shoe used? Yes No PIES Size: location _____ ft.
Did any strata contain unusable water? Yes No
Type of water? _____ depth of strata _____
Method of sealing strata off _____
Was well gravel packed? Yes No Size of gravel: 3/4
Gravel placed from 28 ft. to 95 ft.

(10) LOCATION OF WELL:

County Clack Driller's well number _____
NW 1/4 SE 1/4 Section 26 T. 35 R. 4 E W.M.
Bearing and distance from section or subdivision corner

(11) WATER LEVEL: Completed well.

Depth at which water was first found 70 ft.
Static level 2 ft. below land surface. Date 10-1-79
Artesian pressure _____ lbs. per square inch. Date _____

(12) WELL LOG:

Diameter of well below casing 8"
Depth drilled 225 ft. Depth of completed well 225 ft.
Formation: Describe color, texture, grain size and structure of materials; and show thickness and nature of each stratum and aquifer penetrated, with at least one entry for each change of formation. Report each change in position of Static Water Level and indicate principal water-bearing strata.

MATERIAL	From	To	SWL
<u>Clay & Sand</u>	<u>0</u>	<u>28</u>	
<u>Clay & Sand</u>	<u>28</u>	<u>50</u>	
<u>Clay & Sand</u>	<u>50</u>	<u>70</u>	
<u>Sand - small Ultra Brk</u>	<u>70</u>	<u>80</u>	<u>70</u>
<u>LAVA</u>	<u>85</u>	<u>225</u>	

RECEIVED

JUN 10 1981

WATER RESOURCES DEPT
SALEM, OREGON

Work started July 12 1979 Completed Sept 16 1979
Date well drilling machine moved off of well Aug 19 80

Drilling Machine Operator's Certification:

This well was constructed under my direct supervision. Materials used and information reported above are true to my best knowledge and belief.

[Signed] W.O. Youngberg Date 10-20, 1979
(Drilling Machine Operator)

Drilling Machine Operator's License No. 247

Water Well Contractor's Certification:

This well was drilled under my jurisdiction and this report is true to the best of my knowledge and belief.

Name W.O. Youngberg
(Person, firm or corporation) (Type or print)

Address Rt 3 Box 546 Estacada Ore

[Signed] W.O. Youngberg
(Water Well Contractor)

Contractor's License No. 257 Date 10-20, 1979

CLAC 14649

For Official Use Only:

Received Date: _____ County Well Log ID # Clac 14649 Well Identification Tag # 109493

WELL IDENTIFICATION APPLICATION FORM

BUYER/CURRENT WELL OWNER:

Name: Brett Andre

Mailing Address: P.O. Box 563

City: Estacada State: OR Zip: 97023 Phone: (503) 3100442

NOTE: Well Identification Tag will be sent to the above address unless otherwise specified.

WELL LOCATION:

County: Clackamas Owner's Well Number (1st or 2nd well on property, etc) _____

Township: 03S N or S, Range: 04E E or W, Section: 26, _____ 1/4 _____ 1/4

Tax Lot Number: 3520 Type of Well: water supply Domestic monitoring _____

Address of Well (if different from above): _____

Does this well have a formal water right associated with it? Yes: _____ (Number) (Street) (City) No: X

If Yes: Application #: _____ Permit #: _____ Certificate #: _____

(Optional): Latitude _____ Longitude _____ (May sometimes be obtained from Well Log Report) **SALEM, OR**

WELL INFORMATION: (do not complete remainder of application if drillers well report is attached)

See "Dear Landowner" letter for instructions in completing this portion of the application, or contact the Well Identification Program at (503) 378-8455, extension 260.

Start Card Number: _____ Approx. Well Construction Date: 10-20-79

Well Constructor: _____

Name of Land Owner at Time of Construction: _____

Well Depth (in feet): _____ Static Water Level (in feet): _____

Diameter of Exposed Well Casing (in inches): _____

Please Return Completed Form to: Well ID Program @ Oregon Water Resources Department
158 12th Street NE - Salem, OR 97301-4172

RECEIVED BY OWRD

NOV 26 2012

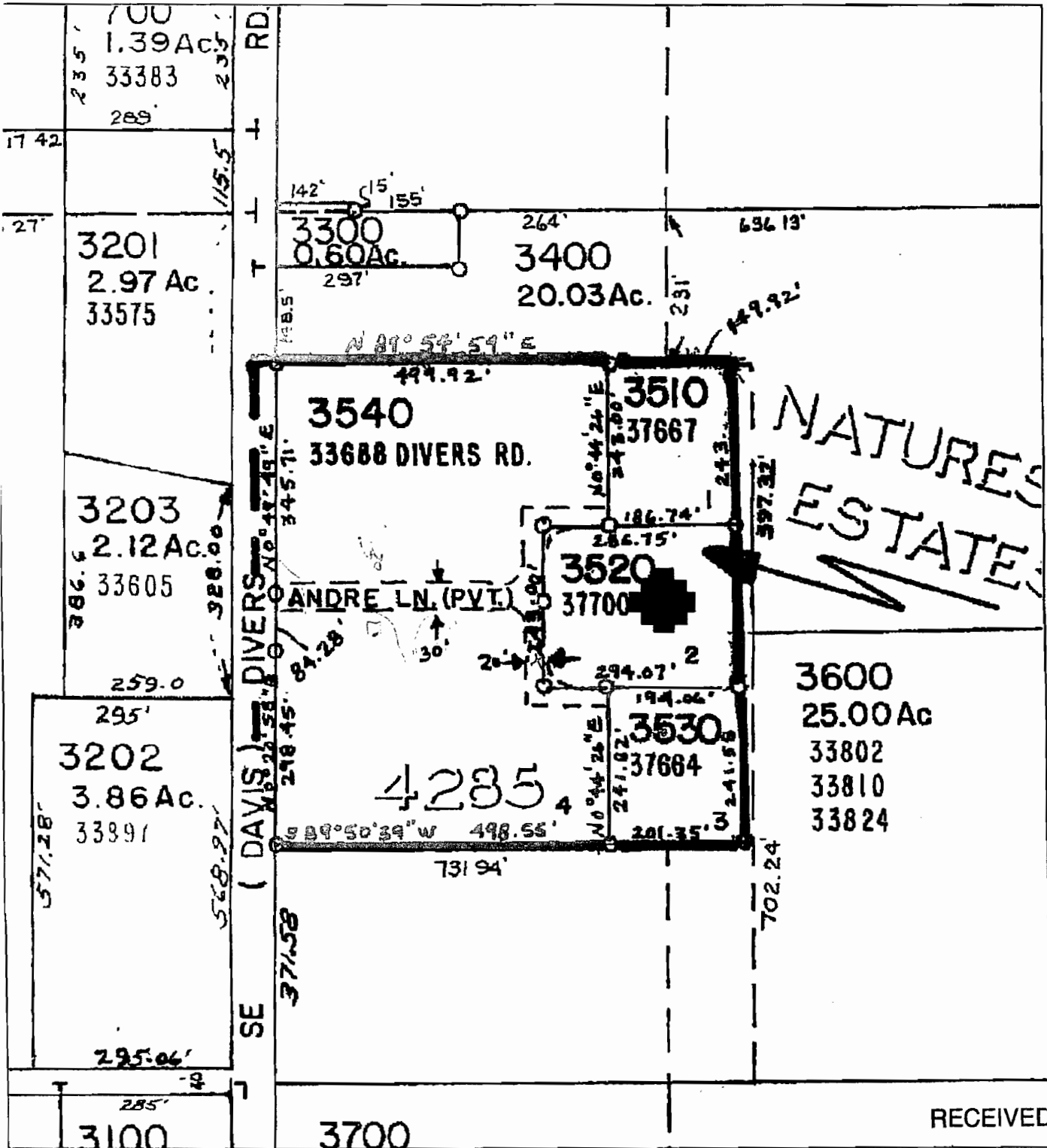

RECEIVED BY OWRD

Map No. 34E26 03520

NOV 26 2012



CHICAGO TITLE COMPANY
 10135 S.E. SUNNYSIDE ROAD Suite 200
 CLACKAMAS, OREGON 97015



SALEM, OR

"This plat is for your aid in locating your land with reference to streets and other parcels. While this plat is believed to be correct, the company assumes no liability for any loss occurring by reason of reliance thereon."