

STATE OF OREGON  
**WATER WELL REPORT**  
 (as required by ORS 537.765)

**CLAC 17656**  
 17656

JAN 28 1992 30/7E/4cd  
 (START CARD) 34245 OR 36689

OCT 30 1991

**(1) OWNER:**  
 Name Resort at the Mountain  
 Address 68010 E Fairway  
 City Welches State OR Zip 97067

**(2) TYPE OF WORK:**  
 New Well  Deepen  Recondition  Abandon

**(3) DRILL METHOD**  
 Rotary Air  Rotary Mud  Cable  
 Other

**(4) PROPOSED USE:**  
 Domestic  Community  Industrial  Irrigation  
 Thermal  Injection  Other Quasi-municipal

**(5) BORE HOLE CONSTRUCTION:**  
 Special Construction approval Yes  No  Depth of Completed Well 220 ft.  
 Explosives used  Yes  No  Type \_\_\_\_\_ Amount \_\_\_\_\_

HOLE			SEAL			Amount sacks or pounds
Diameter	From	To	Material	From	To	
16"	0	28	cement	0	28	35 sacks
12"	0	105				
8"	0	220				

How was seal placed: Method  A  B  C  D  E  
 Other

Backfill placed from \_\_\_\_\_ ft. to \_\_\_\_\_ ft. Material \_\_\_\_\_  
 Gravel placed from 105 ft. to 220 ft. Size of gravel 8x12 sand

**(6) CASING/LINER:**

Casing	Diameter	From	To	Gauge	Steel		Plastic		Welded	Threaded
					XX					
	12"	0	105		XX				XX	
	8"	0	220		XX				XX	
Liner:										

Final location of shoe(s) \_\_\_\_\_

**(7) PERFORATIONS/SCREENS:**  
 Perforations Method \_\_\_\_\_  
 Screens Type stainless Material \_\_\_\_\_

From	To	Slot size	Number	Diameter	Tele/pipe size	Casing	Liner
10	165	30		8"		XX	
180	197	30		8"		XX	
210	220	30		8"		XX	

**(8) WELL TESTS: Minimum testing time is 1 hour**  
 Pump  Bailer  Air  Flowing Artesian  
 Yield gal/min 95 Drawdown 125' Drill stem at 194' Time 1 hr.

Temperature of water 55 Depth Artesian Flow Found \_\_\_\_\_  
 Was a water analysis done?  Yes By whom \_\_\_\_\_  
 Did any strata contain water not suitable for intended use?  Too little  
 Salty  Muddy  Odor  Colored  Other \_\_\_\_\_  
 Depth of strata: 110-220

**(9) LOCATION OF WELL by legal description:**  
 County Clackamas Latitude \_\_\_\_\_ Longitude \_\_\_\_\_  
 Township 3S Nor S. Range 7E E or W. WM. \_\_\_\_\_  
 Section 4 SE SW SE SW SE SW SE SW SE SW SE SW  
 Tax Lot \_\_\_\_\_ Lot \_\_\_\_\_ Block \_\_\_\_\_ Subdivision \_\_\_\_\_  
 Street Address of Well (or nearest address) same

**(10) STATIC WATER LEVEL:**  
67.2 ft. below land surface. Date 10/4/91  
 Artesian pressure \_\_\_\_\_ lb. per square inch. Date \_\_\_\_\_

**(11) WATER BEARING ZONES:**  
 Depth at which water was first found 10'

From	To	Estimated Flow Rate	SWL
0	35	N/A	10'

**(12) WELL LOG:** Ground elevation \_\_\_\_\_

Material	From	To	SWL
sand gray	0	29	10'
gravel gray	29	36	
sand, clay and peat	36	55	
sand, gravel, rubble	55	93	
clay w/sand, gravel brown	93	108	
sand and gravel	108	122	
clay, sand, gravel, brown	122	130	
sand and gravel	130	150	
sand, gravel, clay	150	159	
gravel	159	165	
gravel and clay	165	179	
gravel	179	185	
gravel and clay	185	198	
clay	198	200	
very fine sand	200	207	
sand and gravel	207	219	
gravel and clay	219	220	
rock-basalt	220	230	
gray clay w/sand and gravel	230	300	
hole from 220' to 300' was abandoned with cement 15 bags			

Date started 8/28/91 Completed 10/10/91

**(unbonded) Water Well Constructor Certification:**  
 I certify that the work I performed on the construction, alteration, or abandonment of this well is in compliance with Oregon well construction standards. Materials used and information reported above are true to my best knowledge and belief.  
 Signed [Signature] WWC Number 1358  
 Date 10/28/91

**(bonded) Water Well Constructor Certification:**  
 I accept responsibility for the construction, alteration, or abandonment work performed on this well during the construction dates reported above. All work performed during this time is in compliance with Oregon well construction standards. This report is true to the best of my knowledge and belief.  
 Signed [Signature] WWC Number 723  
 Date 10/28/91

520' NORTH OF DOLLHOUSE WELL  
12' WEST

REVISED APRIL 30 1991

MAP OF  
RIPPLING RIVER RESORT GOLF COURSE  
S.W.1/4 OF SEC. 4 - T.3S. R.7E. W.M. AND  
N.W. 1/4 OF SEC. 9 - T.3S. R.7E. W.M.  
SHOWING ACREAGE TO BE IRRIGATED  
CLACKAMAS COUNTY OREGON  
SCALE 1" = 500'

REVISED 7-5-91  
REVISED 9-25-91



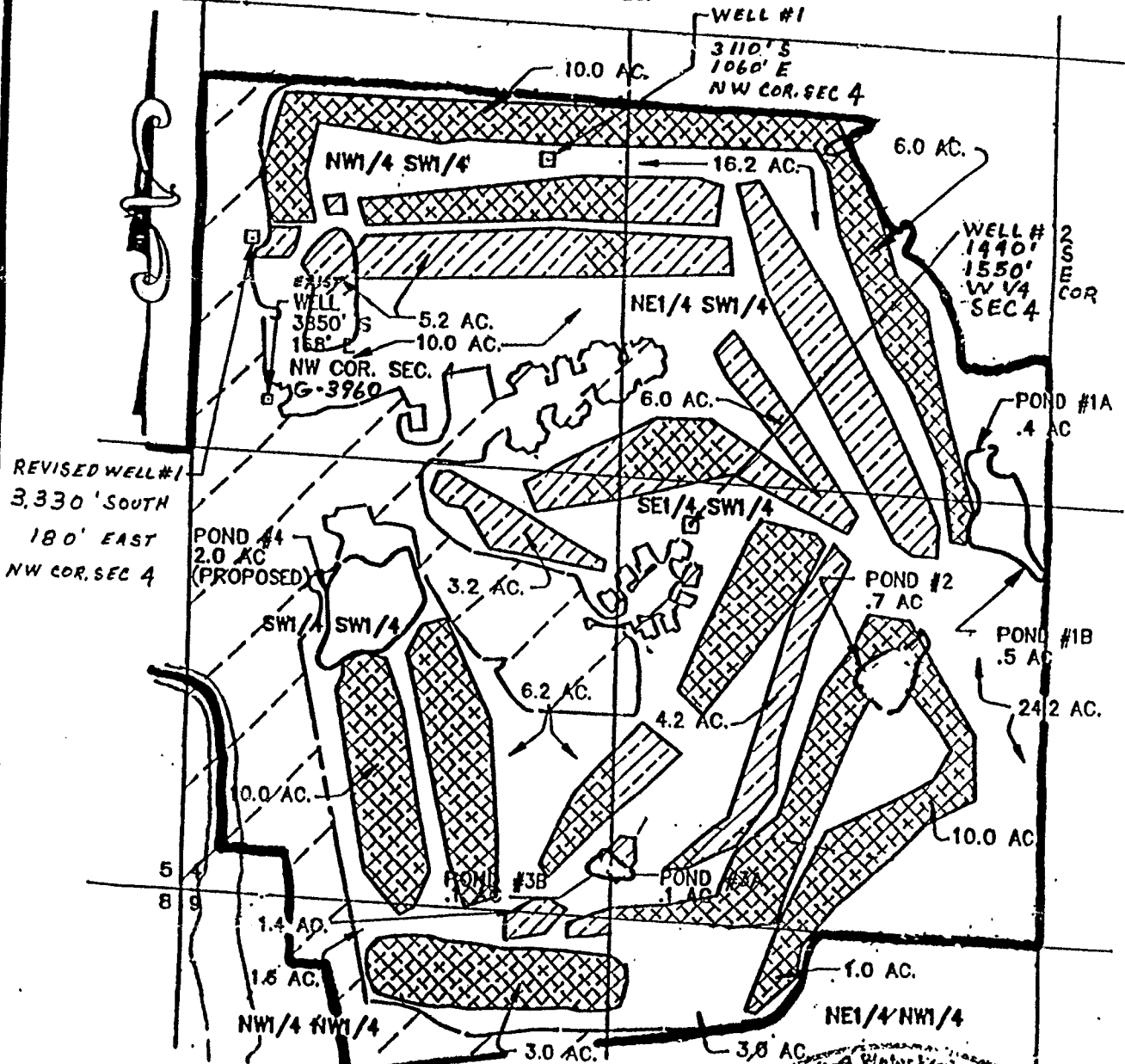

FEB - 6 1992

MAY 1989 REVISED AUG. 1989

NOTE: THIS MAP WAS PREPARED FOR THE PURPOSE OF IDENTIFYING THE LOCATION OF WATER RIGHTS ONLY AND HAS NO INTENT TO PROVIDE DIMENSIONS OR THE LOCATION OF PROPERTY OWNERSHIP LINES.



REVISED WELL #1  
3,330' SOUTH  
180' EAST  
NW COR. SEC 4

-  SUPPLEMENTAL RIGHT AREAS FOR LANDS UNDER C- 7895
-  PRIMARY RIGHT AREAS-DUTY INCREASE UNDER C-61983
-  IRRIGATED AREAS - QUASI MUNICIPAL
-  NON IRRIGATED AREAS - QUASI MUNICIPAL

Certified Water Right Examiner  
#137  
*Thomas A. Walker*  
Thomas A. Walker  
Nov. 19, 1987  
STATE OF OREGON

**WILSEY & HAM**  
**W&H PACIFIC**  
1000 S.W. COLUMBIA STREET  
PORTLAND, OREGON 97201  
(503) 227-9488