

RECEIVED

CLAC 55559

CLAC 55559

APR 11 2000

STATE OF OREGON WATER SUPPLY WELL REPORT

WELL I.D. # 125106 START CARD # W-115677

WATER RESOURCES DEPT. SALEM, OREGON

Instructions for completing this report are on the last page of this form.

(1) OWNER: Thomas Postlewaite, 28923 S. BAYVIEW RD., SALEM, OREGON 97305

(9) LOCATION OF WELL BY LEGAL DESCRIPTION: County: CLATSOP, Township: 35 N, Range: 15 E, Section: 31 NE 1/4, Block: 1/4, Subdivision: Knights Bridge Road

(2) TYPE OF WORK: New Well, (3) DRILL METHOD: Rotary Air, Cable

(10) STATIC WATER LEVEL: 19 ft. below land surface, Date: March 21st

(4) PROPOSED USE: Domestic, Thermal, Injection, Livestock

(11) WATER BEARING ZONES: Depth at which water was first found: 12 feet

Table with columns for Diameter, From, To, Material, From, To, Sacks or pounds. Includes entries for 11" and 6" diameters with CLAY material.

Table with columns for From, To, Estimated Flow Rate, SWL. Includes entry for 100 to 140 flow rate with 7.5 gpm and 19 SWL.

How was seal placed: Method A, B, C, D, E. Backfill placed from 110 ft. to 140 ft. Material: 26 Rock, Gravel placed from 120 ft. to 140 ft. Size of gravel: 1/8 inch

(12) WELL LOG: Ground Elevation

Table for CASING/LINER with columns for Diameter, From, To, Gauge, Steel, Plastic, Welded, Threaded. Includes entries for 5" casing and 5" liner.

Table for WELL LOG with columns for Material, From, To, SWL. Lists materials like CLAY, Cement GRACH, BROWN CLAY, SAND, etc.

(7) PERFORATIONS/SCREENS: Saw cut, Plastic material, 20 diameter, 5" casing, 5" liner

RECEIVED JUN 05 2000 WATER RESOURCES DEPT. SALEM, OREGON

(8) WELL TESTS: Minimum testing time is 1 hour. Pump, Yield gain 79 gpm, Drawdown 60', Depth of strata 100 to 140'

Date started 11.5.99, Completed March 21st 2000. WWC Number 1574/00, Signed Fred Page



CLAC 55559

THIS MAP IS FURNISHED AS A CONVENIENCE BY:

STEWART TITLE

THIS MAP IS NOT A SURVEY AND DOES NOT SHOW THE LOCATION OF ANY IMPROVEMENTS. STEWART TITLE COMPANY ASSUMES NO LIABILITY FOR ERRORS THEREIN. R31E3100701
LP # R31E3100800

R31E310084T

86-22

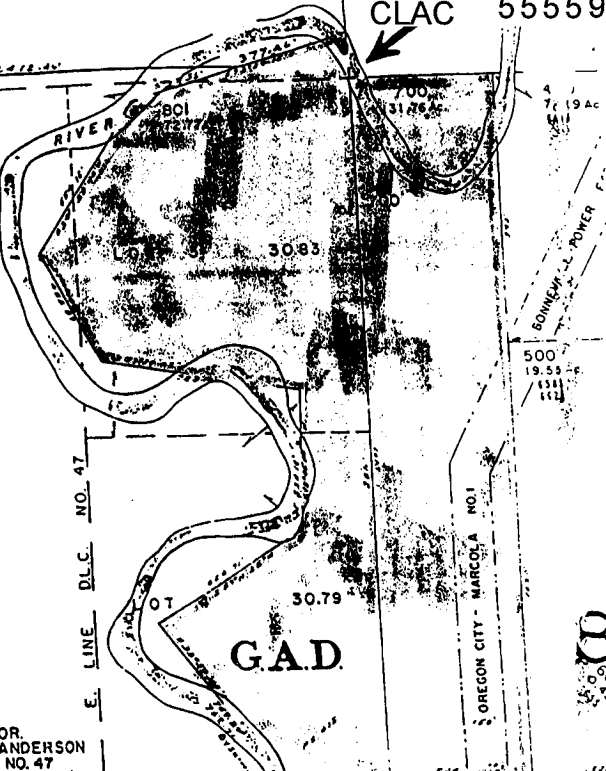

S.W. COR. D.L.C. NO. 47

S.E. COR. JOHN ANDERSON D.L.C. NO. 47

1000 26.00 Ac.

1724-10'

APPROXIMATE INTERSECTION OF RIVER AND THE NORTH LINE OF THE S.W. 1/4 OF 1928.
891 4.39 Ac.

1700 37.01 Ac. (111)

1800 4.8 (111)

1100 7.97 Ac.

1290 4.00 Ac.

800 4.79 Ac. (111) (111) (111)

1401 39.19 Ac.

1200 30.90 Ac.

1400 2.00 Ac. (111) (111)

RECEIVED

APR 11 2000

WATER RESOURCES DEPT. SALEM, OREGON

RECEIVED

JUN 05 2000

WATER RESOURCES DEPT. SALEM, OREGON