

16

RECEIVED App. # G-11974 Permit #G-10991
CUAC 6185 AUG 27 1992

15/4/3366

STATE OF OREGON
WATER WELL REPORT
(as required by ORS 537.765)

WATER RESOURCES DEPT

(START CARD) # 15206

(1) OWNER:

Name William Bennett (Bennetts Acres)
Address 10800 S. E. Revenue Rd.
City Boring State Or. Zip 97009

(2) TYPE OF WORK:

New Well Deepen Recondition Abandon

(3) DRILL METHOD

Rotary Air Rotary Mud Cable
 Other

(4) PROPOSED USE:

Domestic Community Industrial Irrigation
 Thermal Injection Other

(5) BORE HOLE CONSTRUCTION:

Special Construction approval Yes No Depth of Completed Well 420 ft.
Explosives used Yes No Type Amount

Diameter	HOLE		Material	SEAL		Amount sacks or pounds
	From	To		From	To	
12"	0	260	P. Cem	0	260	75 sacks
8"	260	420				

How was seal placed: Method A B C D E
 Other

Backfill placed from _____ ft. to _____ ft. Material _____
Gravel placed from _____ ft. to _____ ft. Size of gravel _____

(6) CASING/LINER:

Diameter	From	To	Gauge	Casing/Liner			
				Steel	Plastic	Welded	Threaded
8"	+1	260	250	<input checked="" type="checkbox"/>	<input type="checkbox"/>	<input checked="" type="checkbox"/>	<input type="checkbox"/>
6"	240	420		<input checked="" type="checkbox"/>	<input type="checkbox"/>	<input checked="" type="checkbox"/>	<input type="checkbox"/>

Final location of sheets) none

(7) PERFORATIONS/SCREENS:

Perforations Method saw slotted (Swift Steel)
 Screens Type Material

From	To	Slot size	Number	Diameter	Tele/pipe size	Casing	Liner
320	420	1/8	by 3"			<input type="checkbox"/>	<input type="checkbox"/>
		1140 slots				<input type="checkbox"/>	<input checked="" type="checkbox"/>

(8) WELL TESTS: Minimum testing time is 1 hour

Pump Bailer Air Flowing Artesian

Yield gal/min	Drawdown	Drill stem at	Time
Est. 100 +	stem at	418 ft	1 hr.

Temperature of water 53 Depth Artesian Flow Found _____

Was a water analysis done? Yes By whom _____

Did any strata contain water not suitable for intended use? Too little

Salty Muddy Odor Colored Other _____

Depth of strata: _____

(9) LOCATION OF WELL by legal description:

County Clack Latitude _____ Longitude _____
Township 1S N or S. Range 4E E or W. WM.
Section 33 NW 1/4 NW 1/4
Tax Lot 00290 Lot _____ Block _____ Subdivision _____
Street Address of Well (or nearest address) 10800 S. E. Revenue Boring, Or. 97009

(10) STATIC WATER LEVEL:

142 ft. below land surface. Date 7-13-1992
Artesian pressure _____ lb. per square inch. Date _____

(11) WATER BEARING ZONES:

Depth at which water was first found 58 Sealed off

From	To	Estimated Flow Rate	SWL
58	70	15 Sealed off	
268	420	Est 100+	142

(12) WELL LOG:

Material	From	To	SWL
Top Soil	0	2	
Clay, red	2	33	
Clay, multicolored	33	50	
Gravel, clay brown	50	53	
Gravel, Bldrs. small	53	72	sealed
Clay, grey	72	73	
gravel, bldrs sm	73	120	
cemented gravel	120	234	
cemented sandstone	234	267	
gravel and sand	267	271	142
Clay, tan some gravel	271	318	142
loose gravel & tan clay	318	324	142
cem gravel with course			142
sandy clay	324	380	142
Basalt, black	380	392	142
Basalt, black fractured with clay	392	420	142

Date started 3-21-91 extension granted 7-13-1992

(unbonded) Water Well Constructor Certification:

I certify that the work I performed on the construction, alteration, or abandonment of this well is in compliance with Oregon well construction standards. Materials used and information reported above are true to my best knowledge and belief.

Signed _____ WWC Number _____ Date _____

(bonded) Water Well Constructor Certification:

I accept responsibility for the construction, alteration, or abandonment work performed on this well during the construction dates reported above. All work performed during this time is in compliance with Oregon well construction standards. This report is true to the best of my knowledge and belief.

Signed [Signature] WWC Number 1459 Date 8-4-92

CLAC 6185

RECEIVED

JAN 20 1990

WATER RESOURCES DEPT
SALEM, OREGON

NE 1/4 NE 1/4 SECTION 32

NW 1/4 NW 1/4 SECTION 33

T.1S. R.4E. W.M.

CLACKAMAS CO.

RECEIVED

MAR 22 1990

WATER RESOURCES DEPT
SALEM, OREGON

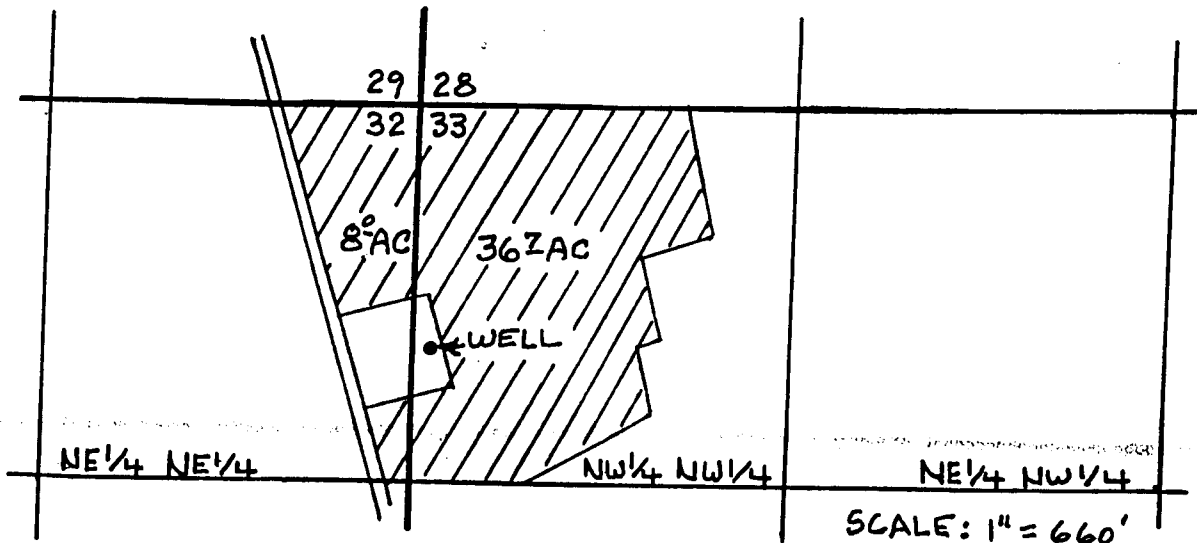

WELL LOCATED: 880 FEET SOUTH & 100 FEET
EAST FROM NORTHWEST CORNER SECTION 33

Application No. B-11974
Permit No. G10991

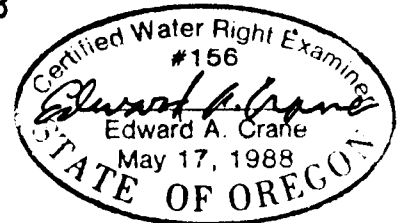

APPLICATION FOR PERMIT NUMBER G-11974
IN THE NAME OF

APPLICANT: WILLIAM & JUDY BENNETT

SURVEYED OCT. 5, 1989 BY EDWARD A. CRANE

SOIL and CAPABILITY MAP

CLAC 6185

Prepared by UNITED STATES DEPARTMENT of AGRICULTURE • SOIL CONSERVATION SERVICE
cooperating with

North CLACKAMAS

WNEK WILLIAM L. BENNETT
PERA M

6 M

75

u

A

DFK-6p-40

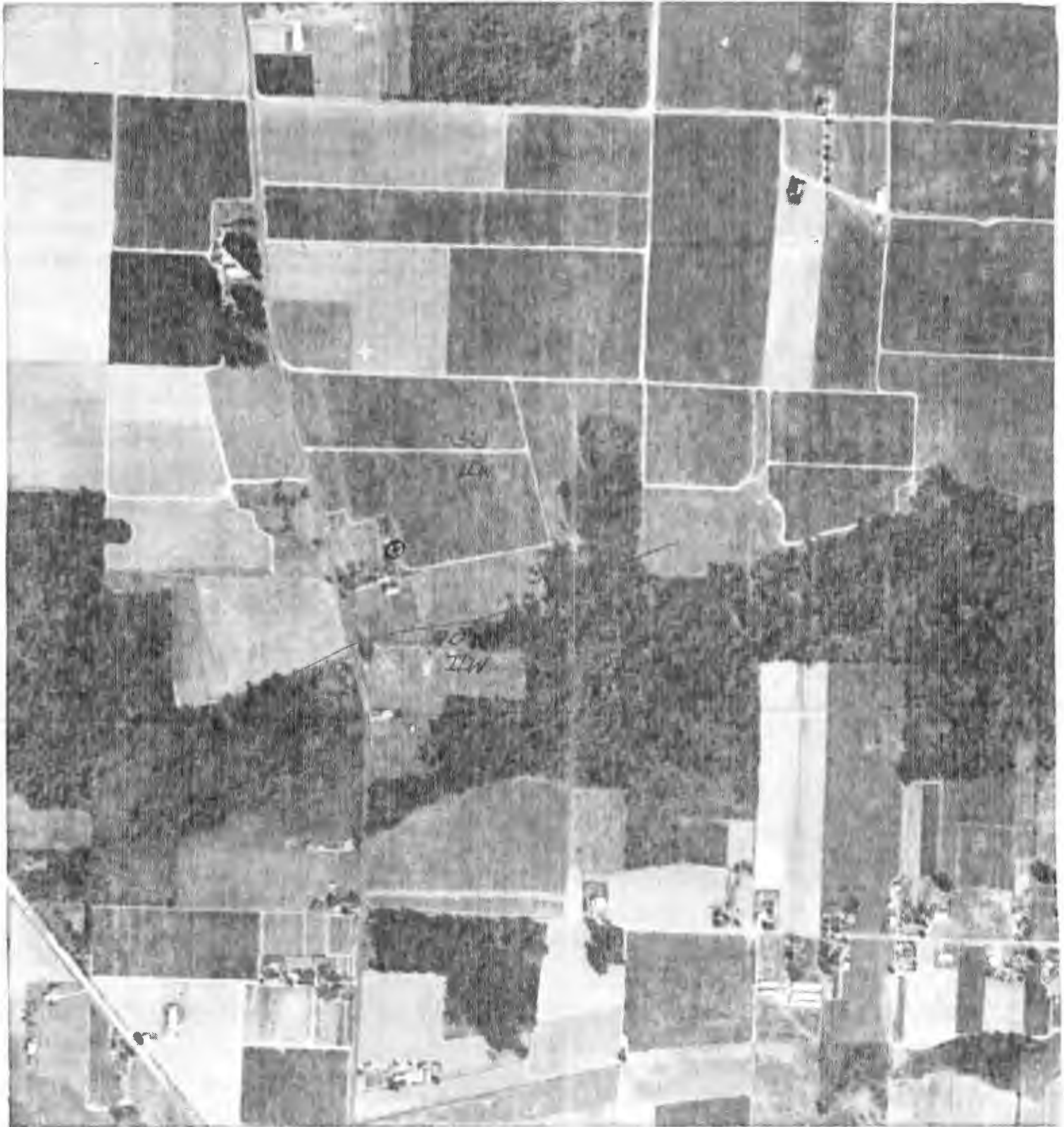

3039-2

RECEIVED

MAR 22 1991

UNITED STATES
DEPARTMENT OF THE INTERIOR
GEOLOGICAL SURVEY

TROUTDALE 3.9 MI.

551000m. E.

552 20'

WATER RESOURCES DIVISION
WASHINGTON FIELD OFFICE
SALEM, OREGON

