

STATE OF OREGON  
**WATER SUPPLY WELL REPORT**  
 (as required by ORS 537.765)

**SKYLES DRILLING, INC.**  
**503-656-2683**

*Clac 66430*  
 WELL ID # L 99536

START CARD # W200620

Instructions for completing this report are on the last page of this form

*Amended #5*

**(1) OWNER:** Well Number: **02**  
 Name **Siecor, LLC/Eagle Crest Mobile Home Properties, LLC**  
 Address **P.O. Box 1170**  
 City **Mulino** State **OR** Zip **97042**

**(2) TYPE OF WORK:**  
 New Well  Deepening  Alteration (repair/recondition)  Abandonment

**(3) DRILL METHOD:**  
 Rotary Air  Rotary Mud  Cable  Auger  
 Other **Holte**

**(4) PROPOSED USE:**  
 Domestic  Community  Industrial  Irrigation  
 Thermal  Injection  Livestock  Other

**(5) BORE HOLE CONSTRUCTION:**  
 Special Construction approval  Yes  No Depth of Completed Well **483** ft.  
 Explosives used  Yes  No Type \_\_\_\_\_ Amount \_\_\_\_\_

HOLE		SEAL		Amount	
Diameter	From To	Material	From To	sacks or pounds	
12	0 59	Bentonite	9 0	3 Sacks	
9.5	59 307	Cement w/ 5%	59		
10	307 317	Bentonite	9	13 Sacks	
8	317 483	Cement	317 307	5 Sacks	

How was seal placed: Method  A  B  C  D  E  
 Other **Poured Bentonite**  
 Backfill placed from \_\_\_\_\_ ft. to \_\_\_\_\_ ft. Material \_\_\_\_\_  
 Gravel placed from \_\_\_\_\_ ft. to \_\_\_\_\_ ft. Size of gravel \_\_\_\_\_

**(6) CASING/LINER:**

Diameter	From	To	Gauge	Steel	Plastic	Welded	Threaded
Casing: 8	+2	317	.250	<input checked="" type="checkbox"/>	<input type="checkbox"/>	<input checked="" type="checkbox"/>	<input type="checkbox"/>
Liner: 6	305	483	.250	<input checked="" type="checkbox"/>	<input type="checkbox"/>	<input checked="" type="checkbox"/>	<input type="checkbox"/>

Drive Shoe used  Inside  Outside  None  
 Final location of shoe(s) \_\_\_\_\_

**(7) PERFORATIONS/SCREENS:**  
 Perforations Method **Torch**  
 Screens Type \_\_\_\_\_ Material \_\_\_\_\_

From	To	Slot size	Number	Diameter	Tele/pipe size	Casing	Liner
444		1/8x				<input type="checkbox"/>	<input type="checkbox"/>
	462	12	30			<input type="checkbox"/>	<input checked="" type="checkbox"/>
473		1/8x				<input type="checkbox"/>	<input type="checkbox"/>
	482	12	20			<input type="checkbox"/>	<input checked="" type="checkbox"/>

**(8) WELL TESTS: Minimum testing time is 1 hour**

Pump  Bailer  Air  Flowing Artesian

Yield gal/min	Drawdown	Drill stem at	Time
75		480	3 hrs.

Temperature of Water **60.4** Depth Artesian Flow found \_\_\_\_\_  
 Was a water analysis done?  Yes By whom \_\_\_\_\_  
 Did any strata contain water not suitable for intended use?  Yes  No  
 Salty  Muddy  Odor  Colored  Other \_\_\_\_\_  
 Depth of strata: \_\_\_\_\_

**(9) LOCATION OF WELL by legal description:**  
 County **Clackamas** Latitude \_\_\_\_\_ Longitude \_\_\_\_\_  
 Township **3SOUTH** N or S. Range **4EAST** E or W. of WM.  
 Section **05** NE 1/4 **SW** 1/4  
 Tax lot **4300** Lot \_\_\_\_\_ Block \_\_\_\_\_ Subdivision \_\_\_\_\_  
 Street Address of Well (or nearest address) **25800 SE Eagle Creek Rd, Eagle Creek, OR**

**(10) STATIC WATER LEVEL:**  
**178** ft. below land surface. Date **10/7/2009**  
 Artesian pressure \_\_\_\_\_ lb. per square inch. Date \_\_\_\_\_

**(11) WATER BEARING ZONES:**  
 Depth at which water was first found **14'**

From	To	Estimated Flow Rate	SWL
14	50	1	14
187/201	192/207	1/1	N/A
272	285	12	52
358	483	75	178

**(12) WELL LOG:**  
 Ground elevation \_\_\_\_\_

Material	From	To	SWL
Clay, brown	0	4	
Gravel, medium to large dirty	4	50	
Clay, brown	50	52	
Clay, gray	52	77	
Clay, gray sandy	77	91	
Clay, blue	91	100	
Clay, gray crumbly	100	114	
Clay, gray	114	167	
Clay, bluish-gray sandy	167	187	
Sand, coarse w/pumice	187	192	
Claystone w/clay, gray	192	201	
Sand, coarse	201	207	
Clay, gray & blue w/some claystone	207	229	
Clay, gray	229	262	
Clay, brown	262	272	
Clay, gray w/seams of sand, coarse	272	285	
Lava, multicolored fractured & porous w/claystone, mc	285	299	
Lava, multicolored	299	307	
Lava, gray	307	326	
Lava, multicolored	326	335	
Lava, gray & brown	335	348	

Continued on next page  
 Date started **9/23/2009** Completed **10/7/2009**

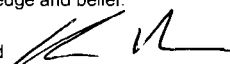
**(unbonded) Water Well Constructor Certification:**  
 I certify that the work I performed on the construction, alteration, or abandonment of this well is in compliance with Oregon water supply well construction standards. Materials used and information reported above are true to the best of my knowledge and belief.  
 Signed  WWC Number **1715**  
 Date **11-9-09**

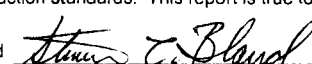
**(bonded) Water Well Constructor Certification:**  
 I accept responsibility for the construction, alteration, or abandonment work performed on this well during the construction dates reported above. All work performed during this time is in compliance with Oregon water supply well construction standards. This report is true to the best of my knowledge and belief.  
 Signed  WWC Number **1592**  
 Date **11-9-09**

**RECEIVED**  
**NOV 18 2009**

**WATER RESOURCES DEPT**  
**SALEM, OREGON**

Instructions for completing this report are on the last page of this form

**(1) OWNER:** Well Number: **02**  
 Name **Siacor, LLC/Eagle Crest Mobile Home Properties, LLC**  
 Address **P.O. Box 1170**  
 City **Mulino** State **OR** Zip **97042**

**(2) TYPE OF WORK:**  
 New Well  Deepening  Alteration (repair/recondition)  Abandonment

**(3) DRILL METHOD:**  
 Rotary Air  Rotary Mud  Cable  Auger  
 Other

**(4) PROPOSED USE:**  
 Domestic  Community  Industrial  Irrigation  
 Thermal  Injection  Livestock  Other

**(5) BORE HOLE CONSTRUCTION:**  
 Special Construction approval  Yes  No Depth of Completed Well \_\_\_\_\_ ft.  
 Explosives used  Yes  No Type \_\_\_\_\_ Amount \_\_\_\_\_

HOLE			SEAL			Amount sacks or pounds
Diameter	From	To	Material	From	To	

How was seal placed: Method  A  B  C  D  E  
 Other  
 Backfill placed from \_\_\_\_\_ ft. to \_\_\_\_\_ ft. Material \_\_\_\_\_  
 Gravel placed from \_\_\_\_\_ ft. to \_\_\_\_\_ ft. Size of gravel \_\_\_\_\_

**(6) CASING/LINER:**

Diameter	From	To	Gauge	Steel	Plastic	Welded	Threaded
Casing:				<input type="checkbox"/>	<input type="checkbox"/>	<input type="checkbox"/>	<input type="checkbox"/>
Liner:				<input type="checkbox"/>	<input type="checkbox"/>	<input type="checkbox"/>	<input type="checkbox"/>

Drive Shoe used  Inside  Outside  None  
 Final location of shoe(s) \_\_\_\_\_

**(7) PERFORATIONS/SCREENS:**

From	To	Slot size	Number	Diameter	Tele/pipe size	Casing	Liner
						<input type="checkbox"/>	<input type="checkbox"/>
						<input type="checkbox"/>	<input type="checkbox"/>
						<input type="checkbox"/>	<input type="checkbox"/>

**(8) WELL TESTS: Minimum testing time is 1 hour**  
 Pump  Bailer  Air  Flowing Artesian  
 Yield gal/min \_\_\_\_\_ Drawdown \_\_\_\_\_ Drill stem at \_\_\_\_\_ Time \_\_\_\_\_

Temperature of Water \_\_\_\_\_ Depth Artesian Flow found \_\_\_\_\_  
 Was a water analysis done?  Yes By whom \_\_\_\_\_  
 Did any strata contain water not suitable for intended use?  Too little  
 Salty  Muddy  Odor  Colored  Other \_\_\_\_\_  
 Depth of strata: \_\_\_\_\_

**(9) LOCATION OF WELL by legal description:**  
 County **Clackamas** Latitude \_\_\_\_\_ Longitude \_\_\_\_\_  
 Township **3SOUTH** N or S. Range **4EAST** E or W. of WM.  
 Section **05** **NE** 1/4 **SW** 1/4  
 Tax lot **4300** Lot \_\_\_\_\_ Block \_\_\_\_\_ Subdivision \_\_\_\_\_  
 Street Address of Well (or nearest address) **25800 SE Eagle Creek Rd, Eagle Creek, OR**

**(10) STATIC WATER LEVEL:**  
 \_\_\_\_\_ ft. below land surface. Date \_\_\_\_\_  
 Artesian pressure \_\_\_\_\_ lb. per square inch. Date \_\_\_\_\_

**(11) WATER BEARING ZONES:**  
 Depth at which water was first found \_\_\_\_\_

From	To	Estimated Flow Rate	SWL

**(12) WELL LOG:**

Material	From	To	SWL
Lava, gray	348	354	
Lava, gray & brown	354	358	
Lava, gray & brown fractured w/claystone, multicolored	358		
Lava, brown & gray fractured	364	376	178
Lava, multicolored fractured	376	384	178
Lava, gray & brown fractured	384	396	178
Lava, gray & brown fractured w/claystone, mc		405	178
Lava, multicolored	405	415	178
Lava, gray & brown fractured	415	434	178
Lava, gray fractured	434	462	178
Claystone, fractured w/clay, mc	462	473	178
Lava, gray fractured	473	483	178

**RECEIVED**  
 NOV 18 2009  
 WATER RESOURCES DEPT  
 SALEM, OREGON

Date started **9/23/2009** Completed **10/7/2009**

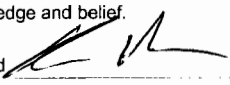
**(unbonded) Water Well Constructor Certification:**  
 I certify that the work I performed on the construction, alteration, or abandonment of this well is in compliance with Oregon water supply well construction standards. Materials used and information reported above are true to the best of my knowledge and belief.  
 Signed  WWC Number **1715**  
 Date **11-9-09**  
**Skyles Drilling, Inc.**

**(bonded) Water Well Constructor Certification:**  
 I accept responsibility for the construction, alteration, or abandonment work performed on this well during the construction dates reported above. All work performed during this time is in compliance with Oregon water supply well construction standards. This report is true to the best of my knowledge and belief.  
 Signed  WWC Number **1592**  
 Date **11-9-09**  
**Skyles Drilling, Inc.**

STATE OF OREGON  
**WATER SUPPLY WELL REPORT**  
 (as required by ORS 537.765)

**SKYLES DRILLING, INC.**  
**503-656-2683**

WELL ID # L **99536**

START CARD # **W200620**

Instructions for completing this report are on the last page of this form

**(1) OWNER:** Well Number: **02**  
 Name **Siecor, LLC/Eagle Crest Mobile Home Properties, LLC**  
 Address **P.O. Box 1170**  
 City **Mulino** State **OR** Zip **97042**

**(2) TYPE OF WORK:**  
 New Well  Deepening  Alteration (repair/recondition)  Abandonment

**(3) DRILL METHOD:**  
 Rotary Air  Rotary Mud  Cable  Auger  
 Other **Holte**

**(4) PROPOSED USE:**  
 Domestic  Community  Industrial  Irrigation  
 Thermal  Injection  Livestock  Other

**(5) BORE HOLE CONSTRUCTION:**  
 Special Construction approval Yes  No  Depth of Completed Well **483** ft.  
 Explosives used Yes  No  Type \_\_\_\_\_ Amount \_\_\_\_\_

HOLE		SEAL		Amount	
Diameter	From	To	Material	From	To
11.5	0	59	Bentonite	9	0
9.5	59	307	Cement w/ 5%	59	
10	307	317	Bentonite	9	13 Sacks
8	317	483	Cement	317	307 5 Sacks

How was seal placed: Method  A  B  C  D  E  
 Other **Poured Bentonite**  
 Backfill placed from \_\_\_\_\_ ft. to \_\_\_\_\_ ft. Material \_\_\_\_\_  
 Gravel placed from \_\_\_\_\_ ft. to \_\_\_\_\_ ft. Size of gravel \_\_\_\_\_

**(6) CASING/LINER:**

Diameter	From	To	Gauge	Steel	Plastic	Welded	Threaded
Casing: 8	+2	317	.250	<input checked="" type="checkbox"/>	<input type="checkbox"/>	<input checked="" type="checkbox"/>	<input type="checkbox"/>
Liner: 6	305	483	.250	<input checked="" type="checkbox"/>	<input type="checkbox"/>	<input checked="" type="checkbox"/>	<input type="checkbox"/>

Drive Shoe used Inside  Outside   None  
 Final location of shoe(s) \_\_\_\_\_

**(7) PERFORATIONS/SCREENS:**

From	To	Slot size	Number	Diameter	Tele/pipe size	Casing	Liner
444	462	1/8x	30			<input type="checkbox"/>	<input checked="" type="checkbox"/>
473	482	1/8x	20			<input type="checkbox"/>	<input checked="" type="checkbox"/>

X Perforations Method **Torch**  
 Screens Type \_\_\_\_\_ Material \_\_\_\_\_

**(8) WELL TESTS: Minimum testing time is 1 hour**  
 Pump  Bailor  Air  Flowing Artesian  
 Yield gal/min **75** Drawdown \_\_\_\_\_ Drill stem at **480** Time **3 hrs.**

Temperature of Water **60.4** Depth Artesian Flow found \_\_\_\_\_  
 Was a water analysis done?  Yes By who \_\_\_\_\_  
 Did any strata contain water not suitable for inter. use?  Too little  
 Salty  Muddy  Odor  Colored  Other \_\_\_\_\_  
 Depth of strata: \_\_\_\_\_

**(9) LOCATION OF WELL by legal description:**  
 County **Clackamas** Latitude \_\_\_\_\_ Longitude \_\_\_\_\_  
 Township **3SOUTH** N or S. Range **4EAST** E or W. of WM.  
 Section **05** NE 1/4 SW 1/4  
 Tax lot **4300** Lot \_\_\_\_\_ Block \_\_\_\_\_ Subdivision \_\_\_\_\_  
 Street Address of Well (or nearest address) **25800 SE Eagle Creek Rd, Eagle Creek, OR**

**(10) STATIC WATER LEVEL:**  
**178** ft. below land surface. Date **10/7/2009**  
 Artesian pressure \_\_\_\_\_ lb. per square inch. Date \_\_\_\_\_

**(11) WATER BEARING ZONES:**  
 Depth at which water was first found **14'**

From	To	Estimated Flow Rate	SWL
14	50	1	14
187/201	192/207	1/1	N/A
272	285	12	52
358	483	75	178

**(12) WELL LOG:**

Material	From	To	SWL
Clay, brown	0	4	
Gravel, medium to large dirty	4	50	
Clay, brown	50	52	
Clay, gray	52	77	
Clay, gray sandy	77	91	
Clay, blue	91	100	
Clay, gray crumbly	100	114	
Clay, gray	114	167	
Clay, bluish-gray sandy	167	187	
Sand, coarse w/pumice	187	192	
Claystone w/clay, gray	192	201	
Sand, coarse	201	207	
Clay, gray & blue w/some claystone	207	229	
Clay, gray	229	262	
Clay, brown	262	272	
Clay, gray w/seams of sand, coarse	272	285	
Lava, multicolored fractured & porous w/claystone, mc	285	299	
Lava, multicolored	299	307	
Lava, gray	307	326	
Lava, multicolored	326	335	
Lava, gray & brown	335	348	

Continued on next page  
 Date started **9/23/2009** Completed **10/7/2009**

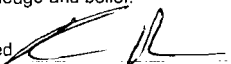
**(unbonded) Water Well Constructor Certification:**  
 I certify that the work I performed on the construction, alteration, or abandonment of this well is in compliance with Oregon water supply well construction standards. Materials used and information reported above are true to the best of my knowledge and belief.  
 Signed  WWC Number **1715**  
 Date **10-8-09**  
**Skyles Drilling, Inc.**

**(bonded) Water Well Constructor Certification:**  
 I accept responsibility for the construction, alteration, or abandonment work performed on this well during the construction dates reported above. All work performed during this time is in compliance with Oregon water supply well construction standards. This report is true to the best of my knowledge and belief.  
 Signed  WWC Number **1592**  
 Date **10-7-09**  
**Skyles Drilling, Inc.**

**(1) OWNER:** Well Number: **02**  
 Name **Siecor, LLC/Eagle Crest Mobile Home Properties, LLC**  
 Address **P.O. Box 1170**  
 City **Mulino** State **OR** Zip **97042**

**(2) TYPE OF WORK:**  
 New Well  Deepening  Alteration (repair/recondition)  Abandonment

**(3) DRILL METHOD:**  
 Rotary Air  Rotary Mud  Cable  Auger  
 Other

**(4) PROPOSED USE:**  
 Domestic  Community  Industrial  Irrigation  
 Thermal  Injection  Livestock  Other

**(5) BORE HOLE CONSTRUCTION:**  
 Special Construction approval  Yes  No Depth of Completed Well \_\_\_\_\_ ft.  
 Explosives used  Yes  No Type \_\_\_\_\_ Amount \_\_\_\_\_

HOLE			SEAL			Amount
Diameter	From	To	Material	From	To	sacks or pounds

How was seal placed: Method  A  B  C  D  E  
 Other \_\_\_\_\_  
 Backfill placed from \_\_\_\_\_ ft. to \_\_\_\_\_ ft. Material \_\_\_\_\_  
 Gravel placed from \_\_\_\_\_ ft. to \_\_\_\_\_ ft. Size of gravel \_\_\_\_\_

**(6) CASING/LINER:**

Diameter	From	To	Gauge	Steel	Plastic	Welded	Threaded
Casing:							
Liner:							

Drive Shoe used  Inside  Outside  None  
 Final location of shoe(s) \_\_\_\_\_

**(7) PERFORATIONS/SCREENS:**

Perforations		Method		Material		
From	To	Slot size	Number	Tele/pipe size	Casing	Liner

**(8) WELL TESTS: Minimum testing time is 1 hour**  
 Pump  Bailer  Air  Flowing Artesian  
 Yield gal/min \_\_\_\_\_ Drawdown \_\_\_\_\_ Drill stem at \_\_\_\_\_ Time \_\_\_\_\_  
 Temperature of Water \_\_\_\_\_ Depth Artesian Flow found \_\_\_\_\_  
 Was a water analysis done?  Yes By whom \_\_\_\_\_  
 Did any strata contain water not suitable for intended use?  Too little  
 Salty  Muddy  Odor  Colored  Other \_\_\_\_\_  
 Depth of strata: \_\_\_\_\_

**(9) LOCATION OF WELL by legal description:**  
 County **Clackamas** Latitude \_\_\_\_\_ Longitude \_\_\_\_\_  
 Township **3SOUTH** N or S Range **4EAST** E or W. of WM.  
 Section **05** NE 1/4 SW 1/4  
 Tax lot **4300** Lot \_\_\_\_\_ Block \_\_\_\_\_ Subdivision \_\_\_\_\_  
 Street Address of Well (or nearest address) **25800 SE Eagle Creek Rd, Eagle Creek, OR**

**(10) STATIC WATER LEVEL:**  
 \_\_\_\_\_ ft. below land surface. Date \_\_\_\_\_  
 Artesian pressure \_\_\_\_\_ lb. per square inch. Date \_\_\_\_\_

**(11) WATER BEARING ZONES:**  
 Depth at which water was first found \_\_\_\_\_

From	To	Estimated Flow Rate	SWL

**(12) WELL LOG:**

Material	From	To	SWL
Lava, gray	348	354	
Lava, gray & brown	354	358	
Lava, gray & brown fractured w/claystone, multicolored	358		
		364	178
Lava, brown & gray fractured	364	376	178
Lava, multicolored fractured	376	384	178
Lava, gray & brown fractured	384	396	178
Lava, gray & brown fractured w/claystone, mc	396		
		405	178
Lava, multicolored	405	415	178
Lava, gray & brown fractured	415	434	178
Lava, gray fractured	434	462	178
Claystone, fractured w/clay, mc	462	473	178
Lava, gray fractured	473	483	178

**RECEIVED**

**OCT 30 2009**

**WATER RESOURCES DEPT  
 SALEM, OREGON**

Date started **9/23/2009** Completed **10/7/2009**

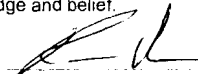
**(unbonded) Water Well Constructor Certification:**  
 I certify that the work I performed on the construction, alteration, or abandonment of this well is in compliance with Oregon water supply well construction standards. Materials used and information reported above are true to the best of my knowledge and belief.  
 Signed  WWC Number **1715**  
 Date **10-8-09**  
**Skyles Drilling, Inc.**

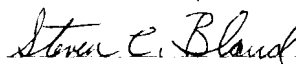
**(bonded) Water Well Constructor Certification:**  
 I accept responsibility for the construction, alteration, or abandonment work performed on this well during the construction dates reported above. All work performed during this time is in compliance with Oregon water supply well construction standards. This report is true to the best of my knowledge and belief.  
 Signed  WWC Number **1592**  
 Date **10-7-09**  
**Skyles Drilling, Inc.**

# EXEMPT USE WELL LOCATION MAP

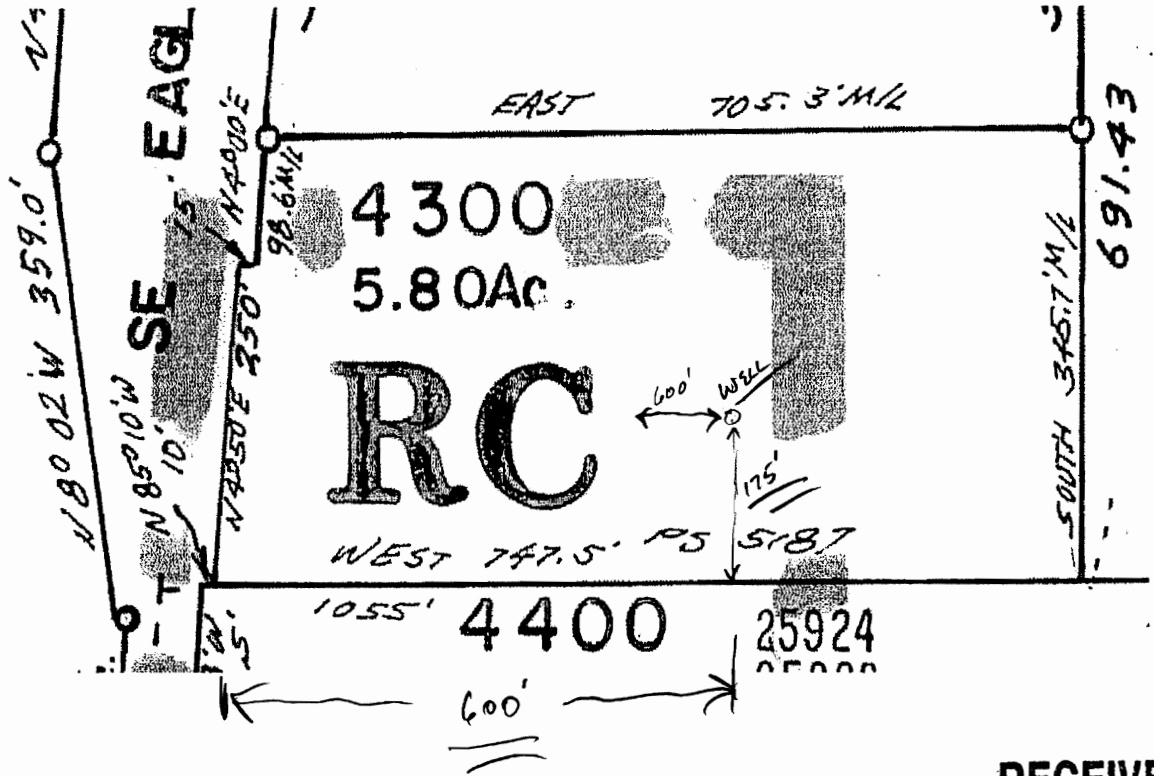

**RECEIVED**

NOV 12 2009

WATER RESOURCES DEPT  
SALEM, OREGON

**Clackamas County**

Assessor Map Reference Number: 3S 4E 5 NESW; Tax Lot 4300

Street Address of Well, if Available: 25800 SE Eagle Creek Park, Eagle Creek, OR

Well Label (ID) # L 99536

(Please Locate Well and Indicate distance From Property or Survey Corner, See Attached Sample Well Location Map.) MAP NOT TO SCALE