**STATE OF OREGON**
**WATER SUPPLY WELL REPORT**
**(as required by ORS 537.545 & 537.765 and OAR 690-205-0210)**

**CLAC 79930**
**7/27/2026**

**WELL I.D. LABEL# L** 156999
**START CARD #** 1082731
**ORIGINAL LOG #**

## (1) LAND OWNER

Owner Well I.D.
First Name JARED Last Name COLTON
Company COLTON CONSTRUCTION
Address PO BOX 1168
City OREGON CITY State OR Zip 97045

## (2) TYPE OF WORK

[X] New Well [ ] Deepening [ ] Conversion
[ ] Alteration (complete 2a & 10) [ ] Abandonment(complete 5a)

## (2a) PRE-ALTERATION

| | Dia | + | From | To | Gauge | Stl | Plstc | Wld | Thrd |
|---|---|---|---|---|---|---|---|---|---|
| Casing: | | | | | | | | | |

| | Material | From | To | Amt | sacks/lbs |
|---|---|---|---|---|---|
| Seal: | | | | | |

## (3) DRILL METHOD

[X] Rotary Air [ ] Rotary Mud [ ] Cable [ ] Auger
[ ] Reverse Rotary [ ] Other

## (4) PROPOSED USE

[X] Domestic [ ] Irrigation [ ] Community
[ ] Industrial/ Commercial [ ] Livestock [ ] Dewatering
[ ] Thermal [ ] Injection [ ] Other

## (5) BORE HOLE CONSTRUCTION

Special Standard [X] (Attach copy)
Depth of Completed Well 142.00 ft.

BORE HOLE

| Dia | From | To |
|---|---|---|
| 10 | 0 | 80 |
| 6 | 80 | 142 |
| | | |
| | | |

SEAL

| Material | From | To | Amt | sacks/lbs |
|---|---|---|---|---|
| Bentonite Chips | 0 | 6 | 4 | S |
| | | Calculated | 2.74 | |
| Cement with 3% Bento | 6 | 80 | 1788 | P |
| | | Calculated | 1505.37 | |

Seal placement method: [ ] A [ ] B [X] C [ ] D [ ] E [X] Other: POURED & PROBED
Backfill placed from ft. to ft. Material
Filter pack from ft. to ft. Material Size
Explosives used: [ ] Type Amount
Seal Placement Begin Date 7/22/2026 Begin Time 13 00

## (5a) ABANDONMENT USING UNHYDRATED BENTONITE

Proposed Amount Actual Amount

## (6) CASING/LINER

| C/L | Dia | + | From | To | Gauge | Mat. Type | Wld | Thrd | Shoe | Shoe Location |
|---|---|---|---|---|---|---|---|---|---|---|
| C | 6 | X | 4 | 136 | 0.250 | ST | X | | OUT. | 136 |
| L | 4 | | 5 | 125 | Sch40 | PL | | X | | |
| | | | | | | | | | | |
| | | | | | | | | | | |
| | | | | | | | | | | |

Temp casing [X] Yes Dia 10 From + [X] 1 To 40

## (7) PERFORATIONS/SCREENS

Perforations Method push down perforator
Screens Type quiklok Material pvc

| Perf/ Screen | Casing/ Liner | Screen Dia | From | To | Scrn/slot width | Slot length | # of slots | Tele/ Pipe size |
|---|---|---|---|---|---|---|---|---|
| Perf | Casing | 6 | 100 | 120 | .25 | 1 | 260 | |
| Screen | Liner | 4 | 125 | 142 | .32 | | | Pipe Size |
| | | | | | | | | |
| | | | | | | | | |
| | | | | | | | | |

## (8) WELL TESTS: Minimum testing time is 1 hour

| Type of Test | Yield (gal/min ) | Drawdown | Drill Stem/ Pump Depth | Duration (hr) |
|---|---|---|---|---|
| Air | 9 | | 140 | 1.5 |
| | | | | |
| | | | | |

Temperature 60 °F Lab analysis [ ] Yes By
Water quality concerns? [ ] Yes (describe below) TDS amount 47 ppm

| From | To | Description | Amount | Units |
|---|---|---|---|---|
| | | | | |
| | | | | |
| | | | | |

## (9) LOCATION OF WELL (legal description)

County CLACKAMAS Twp 3.00 S N/S Range 3.00 E E/W WM
Sec 13 NW 1/4 of the NE 1/4 Tax Lot 2100
Tax Map Number Lot
Lat ° ' " or 45.31436001 DMS or DD
Long ° ' " or -122.37849585 DMS or DD
(•) Street address of well ( ) Nearest address
28868 SE WOODS RD EAGLE CREEK

## (10) STATIC WATER LEVEL

| | Date | SWL(psi) | + | SWL(ft) |
|---|---|---|---|---|
| Existing Well / Pre-Alteration | | | | |
| Completed Well | 7/24/2026 | | | 69 |

Flowing Artesian? [ ] Dry Hole? [ ]

WATER BEARING ZONES Depth water was first found 111.00

| SWL Date | From | To | Est Flow | SWL(psi) | + | SWL(ft) |
|---|---|---|---|---|---|---|
| 7/24/2026 | 111 | 118 | 9 | | | 69 |
| | | | | | | |
| | | | | | | |
| | | | | | | |
| | | | | | | |

## (11) WELL LOG

Ground Elevation 265.81 FT

| Material | From | To |
|---|---|---|
| TOP SOIL | 0 | 2 |
| BROWN CLAY W/ COBBLES | 2 | 6 |
| GRAVEL & COBBLES | 6 | 25 |
| GRAY GRITTY CLAY | 25 | 43 |
| GRAY/ BLUE CLAY -STICKY | 43 | 111 |
| COURSE SAND | 111 | 142 |

Construction
Begin Date 7/21/2026 Begin Time 10 15 End Date 7/24/2026

**(unbonded) Water Well Constructor Certification**

I certify that the work I performed on the construction, deepening, alteration, or abandonment of this well is in compliance with Oregon water supply well construction standards. Materials used and information reported above are true to the best of my knowledge and belief.

License Number 2089 Date 7/27/2026
Signed TYLER KYLE (E-filed)

**(bonded) Water Well Constructor Certification**

I accept responsibility for the construction, deepening, alteration, or abandonment work performed on this well during the construction dates reported above. All work performed during this time is in compliance with Oregon water supply well construction standards. This report is true to the best of my knowledge and belief.

License Number 1771 Date 7/27/2026
Signed GEORGE YOUNGBERG (E-filed)
Drilling Company: YOUNGBERG PUMP & WELL DRILLING LLC

WATER SUPPLY WELL REPORT - Map with location identified must be attached and shall include an approximate scale and north arrow

**CLAC 79930**

**7/27/2026**

Map of Hole

**STATE OF OREGON**
**WELL LOCATION MAP**

This map is supplemental to the WATER SUPPLY WELL REPORT

**Oregon Water Resources Department**
725 Summer St NE, Salem OR 97301
(503)986-0900

**LOCATION OF WELL**

Latitude: 45.31436001 Datum: WGS84
Longitude: -122.37849585
Township/Range/Section/Quarter-Quarter Section:
WM3.00S3.00E13NWNE
Address of Well:
28868 SE WOODS RD EAGLE CREEK

**Well Label: 156999**

**Printed: July 27, 2026**

DISCLAIMER: This map is intended to represent the approximate location the well. It is not intended to be construed as survey accurate in any manner.
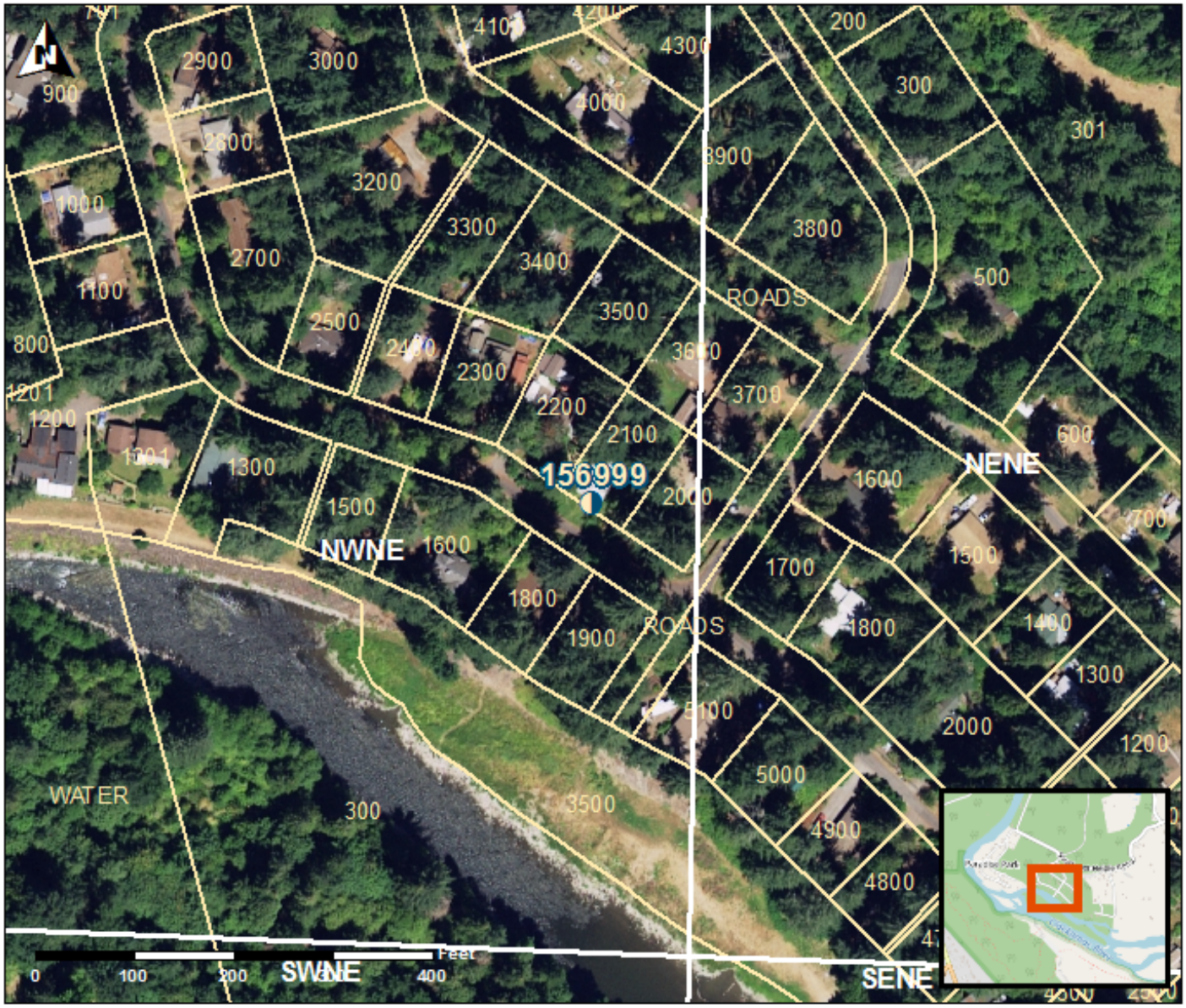
Provided by well constructor