Amd 8/14/2026

STATE OF OREGON
WATER SUPPLY WELL REPORT
(as required by ORS 537.545 & 537.765 and OAR 690-205-0210)

CLAC 79933
7/30/2026

WELL I.D. LABEL# L 160466
START CARD # 1082897
ORIGINAL LOG #

(1) LAND OWNER

Owner Well I.D.
First Name TOM Last Name DALQUIST
Company
Address 20576 S SPRINGWATER RD
City ESTACADA State OR Zip 97023

(2) TYPE OF WORK

[X] New Well [ ] Deepening [ ] Conversion
[ ] Alteration (complete 2a & 10) [ ] Abandonment(complete 5a)

(2a) PRE-ALTERATION

	Dia	+	From	To	Gauge	Stl	Plstc	Wld	Thrd
Casing:									

	Material	From	To	Amt	sacks/lbs
Seal:					

(3) DRILL METHOD

[X] Rotary Air [ ] Rotary Mud [ ] Cable [ ] Auger
[ ] Reverse Rotary [X] Other MITSUBISHI ULTRA MAX

(4) PROPOSED USE

[X] Domestic [ ] Irrigation [ ] Community
[ ] Industrial/ Commercial [ ] Livestock [ ] Dewatering
[ ] Thermal [ ] Injection [ ] Other

(5) BORE HOLE CONSTRUCTION

Special Standard [ ] (Attach copy)
Depth of Completed Well 77.00 ft.

BORE HOLE

Dia	From	To
10	0	30
7.63	30	77

SEAL

Material	From	To	Amt	sacks/lbs
Bentonite	0	9	4.5	S
		Calculated	4.11	
Cement with 5% Bento	9	30	7	S
		Calculated	4.02	

Seal placement method: [ ] A [ ] B [X] C [ ] D [ ] E [X] Other: POURED BENTONITE
Backfill placed from ft. to ft. Material
Filter pack from ft. to ft. Material Size
Explosives used: [ ] Type Amount
Seal Placement Begin Date 7/27/2026 Begin Time 14 30

(5a) ABANDONMENT USING UNHYDRATED BENTONITE

Proposed Amount Actual Amount

(6) CASING/LINER

C/L	Dia	+	From	To	Gauge	Mat. Type	Wld	Thrd	Shoe	Shoe Location
C	6	X	1.5	77	0.250	ST	X		IN.	77
L	4		3.5	64	Sch40	PL		X		

Temp casing [ ] Yes Dia From + [ ] To

(7) PERFORATIONS/SCREENS

Perforations Method Saw
Screens Type Factory Slot Material PVC

Perf/ Screen	Casing/ Liner	Screen Dia	From	To	Scrn/slot width	Slot length	# of slots	Tele/ Pipe size
Perf	Casing	6	30	60	.125	1	600	
Screen	Liner	4	64	77	32			Pipe Size

(8) WELL TESTS: Minimum testing time is 1 hour

Type of Test	Yield (gal/min)	Drawdown	Drill Stem/ Pump Depth	Duration (hr)
Air	5		70	1

Temperature 68 °F Lab analysis [X] Yes By SDI, Iron 1.0 ppm
Water quality concerns? [ ] Yes (describe below) TDS amount 45 ppm

From	To	Description	Amount	Units

(9) LOCATION OF WELL (legal description)

County CLACKAMAS Twp 3.00 S N/S Range 3.00 E E/W WM
Sec 13 NW 1/4 of the SW 1/4 Tax Lot 3500
Tax Map Number 33E13C Lot
Lat ° ' " or 45.30928940 DMS or DD
Long ° ' " or -122.38899280 DMS or DD
( ) Street address of well (•) Nearest address
20576 S SPRINGWATER RD, ESTACADA, OR

(10) STATIC WATER LEVEL

	Date	SWL(psi)	+	SWL(ft)
Existing Well / Pre-Alteration				
Completed Well	7/28/2026			27

Flowing Artesian? [ ] Dry Hole? [ ]

WATER BEARING ZONES Depth water was first found 30.00

SWL Date	From	To	Est Flow	SWL(psi)	+	SWL(ft)
7/24/2026	30	58	5			27

(11) WELL LOG

Ground Elevation 693.05 FT

Material	From	To
Topsoil	0	1
Clay, reddish brown, gritty	1	7
Clay, brown, silty	7	11
Gravel, multicolored, medium w/ cobbles,	11	30
multicolored, medium, small, cemented	11	30
Gravel, multicolored, medium, cemented	30	54
Sandstone, brown, fractured	54	62
Clay, tan, gritty	62	68
Clay, brown & tan, stiff	68	77

Construction
Begin Date 7/24/2026 Begin Time 10 00 End Date 7/28/2026

(unbonded) Water Well Constructor Certification

I certify that the work I performed on the construction, deepening, alteration, or abandonment of this well is in compliance with Oregon water supply well construction standards. Materials used and information reported above are true to the best of my knowledge and belief.

License Number 2003 Date 7/28/2026
Signed JAIME MUNOZ JR (E-filed)

(bonded) Water Well Constructor Certification

I accept responsibility for the construction, deepening, alteration, or abandonment work performed on this well during the construction dates reported above. All work performed during this time is in compliance with Oregon water supply well construction standards. This report is true to the best of my knowledge and belief.

License Number 2006 Date 7/30/2026
Signed CHRISTEN BLAND (E-filed)
Drilling Company: Skyles Drilling, Inc. (503)656-2683

WATER SUPPLY WELL REPORT - continuation page

CLAC 79933

7/30/2026

WELL I.D. LABEL# L 160466
START CARD # 1082897
ORIGINAL LOG #

(2a) PRE-ALTERATION

Dia	+	From	To	Gauge	Stl	Plstc	Wld	Thrd

Material	From	To	Amt	sacks/lbs

(5) BORE HOLE CONSTRUCTION

BORE HOLE

Dia	From	To

SEAL

Material	From	To	Amt	sacks/lbs
		Calculated		
		Calculated		
		Calculated		
		Calculated		

FILTER PACK

From	To	Material	Size

(6) CASING/LINER

C/L	Dia	+	From	To	Gauge	Mat. Type	Wld	Thrd	Shoe	Shoe Location

(7) PERFORATIONS/SCREENS

Perf/ Screen	Casing/ Liner	Screen Dia	From	To	Scrn/slot width	Slot length	# of slots	Tele/ Pipe size

(8) WELL TESTS: Minimum testing time is 1 hour

Type of Test	Yield (gal/min)	Drawdown	Drill Stem/ Pump Depth	Duration (hr)

Water Quality Concerns

From	To	Description	Amount	Units

(10) STATIC WATER LEVEL

SWL Date	From	To	Est Flow	SWL(psi)	+	SWL(ft)

(11) WELL LOG

Material	From	To

WATER SUPPLY WELL REPORT - Map with location identified must be attached and shall include an approximate scale and north arrow

CLAC 79933

7/30/2026

Map of Hole

STATE OF OREGON
WELL LOCATION MAP

This map is supplemental to the WATER SUPPLY WELL REPORT

Oregon Water Resources Department
725 Summer St NE, Salem OR 97301
(503)986-0900

LOCATION OF WELL

Latitude: 45.30928940 Datum: WGS84
Longitude: -122.38899280
Township/Range/Section/Quarter-Quarter Section:
WM3.00S3.00E13NWSW
Address of Well:
20576 S SPRINGWATER RD, ESTACADA, OR

Well Label: 160466

Printed: July 28, 2026

DISCLAIMER: This map is intended to represent the approximate location the well. It is not intended to be construed as survey accurate in any manner.
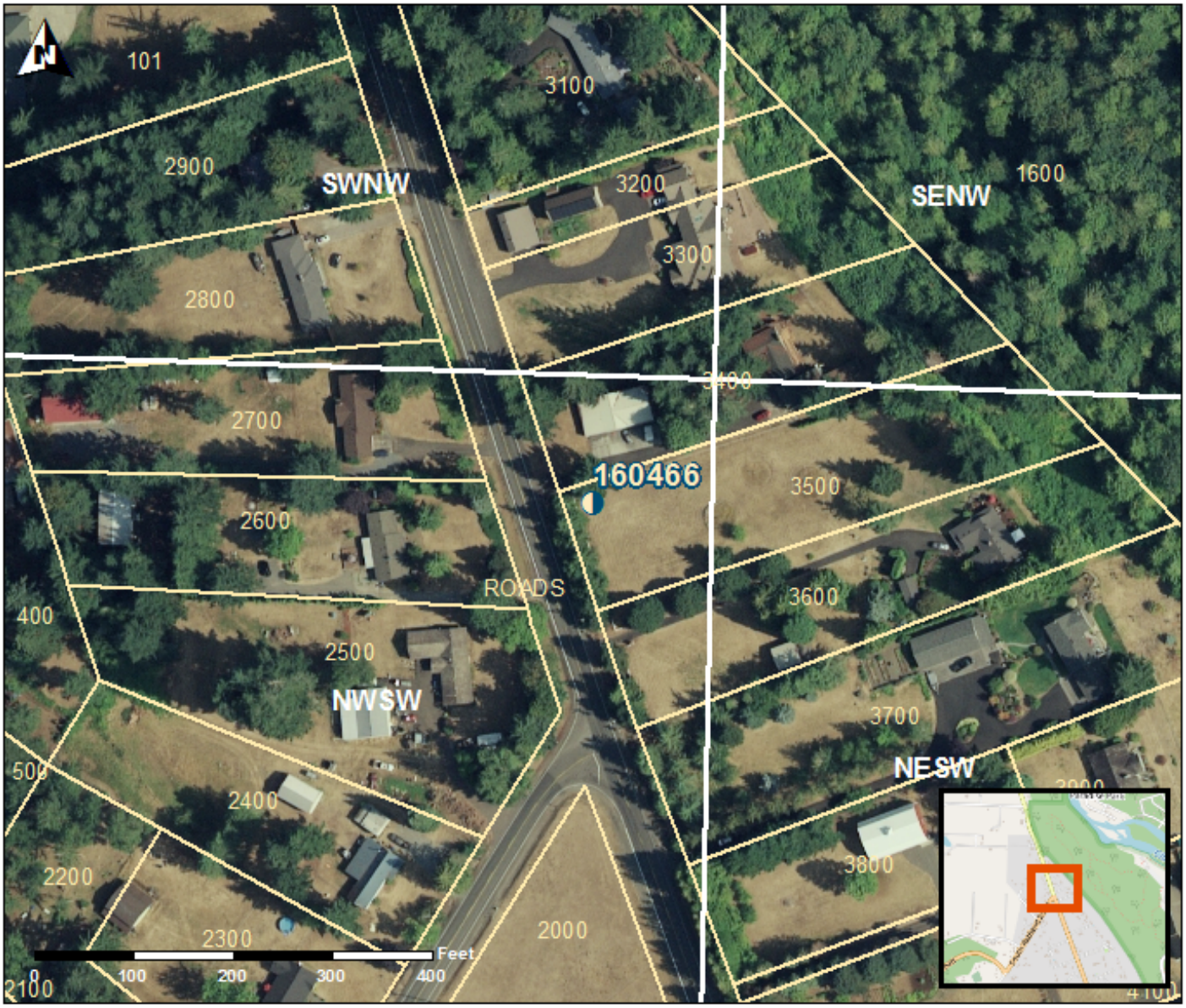
Provided by well constructor