

APR 11 1990

COOS 5

WATER RESOURCES DEPT.
SALEM, OREGON

0005005 23s/13w/35
15560

STATE OF OREGON
WATER WELL REPORT
(as required by ORS 537.765)

(START CARD) # 15560

(1) OWNER: Well Number: _____
Name Wildwood Trailer Court
Address P.O. Box 2815
City Boise Idaho State Idaho Zip 83701

(2) TYPE OF WORK:
 New Well Deepen Recondition Abandon

(3) DRILL METHOD
 Rotary Air Rotary Mud Cable
 Other _____

(4) PROPOSED USE:
 Domestic Community Industrial Irrigation
 Thermal Injection Other _____

(5) BORE HOLE CONSTRUCTION:
Special Construction approval Yes No Depth of Completed Well 280 ft.
Explosives used Yes No Type _____ Amount _____

| HOLE | | SEAL | | Amount |
|----------|---------|----------|---------|-----------------|
| Diameter | From To | Material | From To | sacks or pounds |
| 10 | 0 25 | Cement | 25 0 | 13 |
| 6 | 25 280 | | | |

How was seal placed: Method A B C D E
 Other Tienc pipe pumped.
Backfill placed from _____ ft. to _____ ft. Material _____
Gravel placed from _____ ft. to _____ ft. Size of gravel _____

(6) CASING/LINER:

| Diameter | From | To | Gauge | Steel | Plastic | Welded | Threaded |
|---------------|------|-----|-------|--------------------------|-------------------------------------|-------------------------------------|--------------------------|
| Casing: 6 | 0 | 42 | 50026 | <input type="checkbox"/> | <input type="checkbox"/> | <input checked="" type="checkbox"/> | <input type="checkbox"/> |
| Liner: 4 1/2" | 20 | 290 | 50026 | <input type="checkbox"/> | <input checked="" type="checkbox"/> | <input checked="" type="checkbox"/> | <input type="checkbox"/> |

Final location of shoe(s) _____

(7) PERFORATIONS/SCREENS:

Perforations Method saw
 Screens Type _____ Material _____

| From | To | Slot size | Number | Diameter | Tele/pipe size | Casing | Liner |
|------|-----|-----------|--------|----------|----------------|--------------------------|-------------------------------------|
| 69 | 280 | 4x5 | 240 | 4 1/2" | | <input type="checkbox"/> | <input checked="" type="checkbox"/> |

(8) WELL TESTS: Minimum testing time is 1 hour

Pump Bailer Air Flowing Artesian

| Yield gal/min | Drawdown | Drill stem at | Time |
|---------------|----------|---------------|-------|
| 7 to 10 | | 280 | 1 hr. |

Temperature of water _____ Depth Artesian Flow Found _____
Was a water analysis done? Yes By whom _____
Did any strata contain water not suitable for intended use? Too little
 Salty Muddy Odor Colored Other _____
Depth of strata: _____

(9) LOCATION OF WELL by legal description:
County Coos Latitude _____ Longitude _____
Township 23 N or S Range 13 E or W WM.
Section 35 1/4 _____ 1/4 _____
Tax Lot 900 Lot _____ Block _____ Subdivision _____
Street Address of Well (or nearest address) 7202 Wildwood Dr. North Bend, OR 97459

(10) STATIC WATER LEVEL:
54 1/2" ft. below land surface. Date 3-14-90
Artesian pressure _____ lb. per square inch. Date _____

(11) WATER BEARING ZONES:

Depth at which water was first found 21

| From | To | Estimated Flow Rate | SWL |
|------|-----|---------------------|--------|
| 69 | 128 | 7 to 10 gpm | 54 1/2 |

(12) WELL LOG: Ground elevation _____

| Material | From | To | SWL |
|-------------------------------|------|-----|-----|
| Brown clay | 0 | 8 | |
| Brown sandy clay | 8 | 16 | |
| Brown claystone | 16 | 33 | |
| Blue claystone | 33 | 174 | |
| Blue + gray claystone | 174 | 262 | |
| Brown claystone w/sea fossil. | 262 | 280 | |

Date started 3-13-90 Completed 3-14-90

(unbonded) Water Well Constructor Certification:
I certify that the work I performed on the construction, alteration, or abandonment of this well is in compliance with Oregon well construction standards. Materials used and information reported above are true to my best knowledge and belief.
Signed _____ WWC Number _____
Date _____

(bonded) Water Well Constructor Certification:
I accept responsibility for the construction, alteration, or abandonment work performed on this well during the construction dates reported above. All work performed during this time is in compliance with Oregon well construction standards. This report is true to the best of my knowledge and belief.
Signed Van Brunt WWC Number 1361
Date 4-6-90

SECTION 35 T.23S. R.13 W. W.M.
COOS COUNTY RECEIVED

1" = 400' MAR 14 1990

WATER RESOURCES DEPT.
SLE MAP 23 13 25 SLE, OREGON

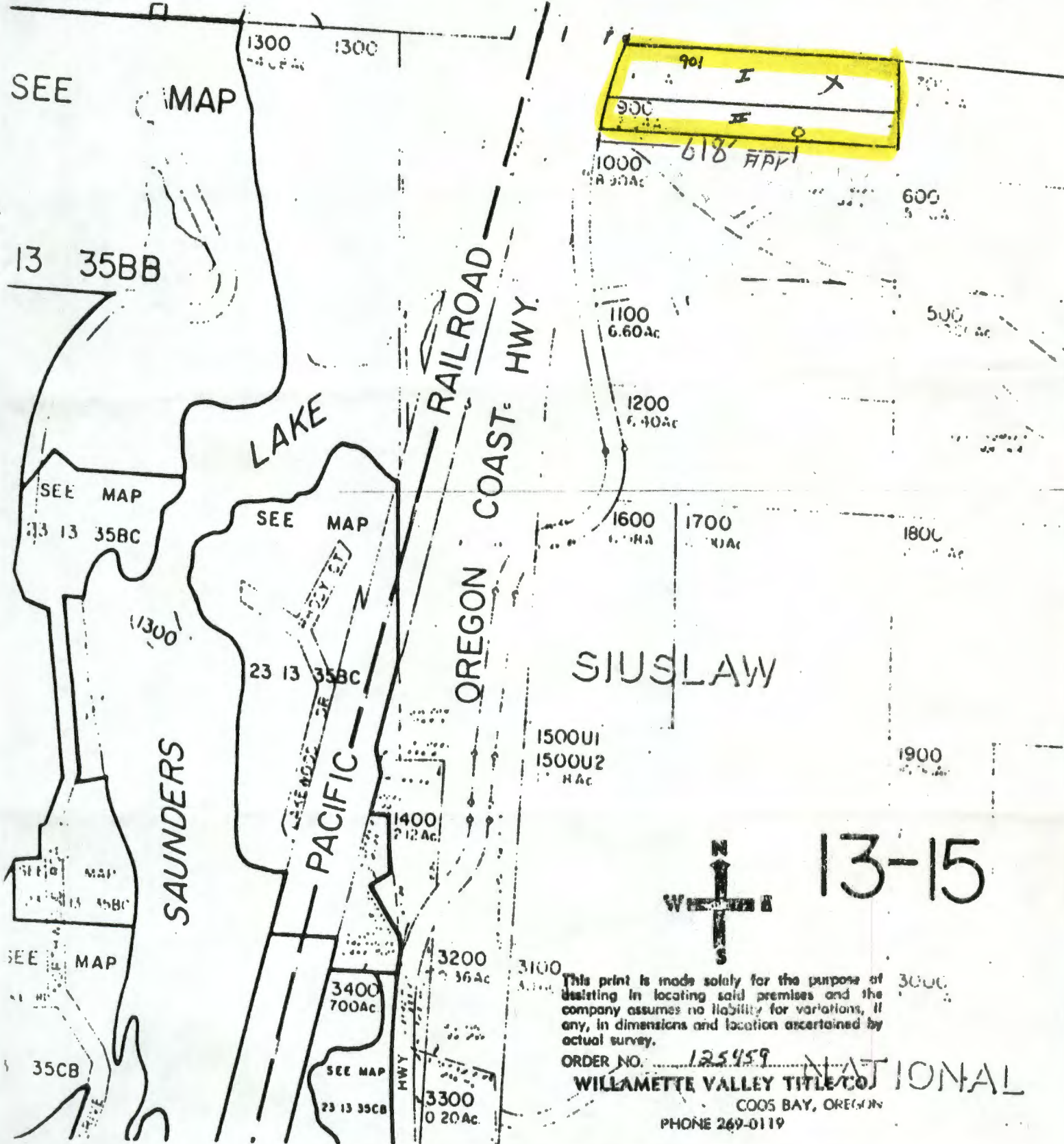

This print is made solely for the purpose of assisting in locating said premises and the company assumes no liability for variations, if any, in dimensions and location ascertained by actual survey.

ORDER NO. 125459 NATIONAL
WILLAMETTE VALLEY TITLE CO
COOS BAY, OREGON
PHONE 269-0119