STATE OF OREGON
WATER SUPPLY WELL REPORT
(as required by ORS 537.545 & 537.765 and OAR 690-205-0210)

COOS 58902
8/25/2026

WELL I.D. LABEL# L	105927
START CARD #	1083327
ORIGINAL LOG #	COOS 54974

(1) LAND OWNER

Owner Well I.D. 2300
First Name KAREY Last Name CARAWAY
Company
Address 63526 MCGILL LOOP
City COOS BAY State OR Zip 97420

(2) TYPE OF WORK

☐ New Well ☐ Deepening ☐ Conversion
☐ Alteration (complete 2a & 10) ☒ Abandonment(complete 5a)

(2a) PRE-ALTERATION

	Dia	+	From	To	Gauge	Stl	Plstc	Wld	Thrd
Casing:	6	☒	3	16	0.250	◉	○	☒	☐

	Material	From	To	Amt	sacks/lbs
Seal:	Bentonite Chips	0	18	13	Sacks

(3) DRILL METHOD

☐ Rotary Air ☐ Rotary Mud ☐ Cable ☐ Auger
☐ Reverse Rotary ☒ Other SERVICE TRUCK

(4) PROPOSED USE

☒ Domestic ☐ Irrigation ☐ Community
☐ Industrial/ Commercial ☐ Livestock ☐ Dewatering
☐ Thermal ☐ Injection ☐ Other

(5) BORE HOLE CONSTRUCTION

Special Standard ☐ (Attach copy)
Depth of Completed Well 220.00 ft.

BORE HOLE Dia	From	To	SEAL Material	From	To	Amt	sacks/lbs
6	0	220	Bentonite Chips	3	220	55	S
					Calculated	55	
					Calculated		

Seal placement method: ☐ A ☐ B ☐ C ☐ D ☐ E ☒ Other: POUR FROM SURFACE
Backfill placed from ____ ft. to ____ ft. Material
Filter pack from ____ ft. to ____ ft. Material ____ Size
Explosives used: ☐ Type ____ Amount
Seal Placement Begin Date 8/25/2026 Begin Time 12 30

(5a) ABANDONMENT USING UNHYDRATED BENTONITE

Proposed Amount 55.00 Sacks Actual Amount 55.00 Sacks

(6) CASING/LINER

C/L	Dia	+	From	To	Gauge	Mat. Type	Wld	Thrd	Shoe	Shoe Location
C	6		3	16	0.250	ST	☒			

Temp casing ☐ Yes Dia ____ From + ☐ ____ To ____

(7) PERFORATIONS/SCREENS

Perforations Method
Screens Type Material

Perf/ Screen	Casing/ Liner	Screen Dia	From	To	Scrn/slot width	Slot length	# of slots	Tele/ Pipe size

(8) WELL TESTS: Minimum testing time is 1 hour

Type of Test	Yield (gal/min)	Drawdown	Drill Stem/ Pump Depth	Duration (hr)

Temperature 54 °F Lab analysis ☐ Yes By
Water quality concerns? ☐ Yes (describe below) TDS amount 187 ppm

From	To	Description	Amount	Units

(9) LOCATION OF WELL (legal description)

County COOS Twp 26.00 S N/S Range 14.00 W E/W WM
Sec 1 SW 1/4 of the NE 1/4 Tax Lot 2300
Tax Map Number Lot
Lat ° ' " or 43.34624555 DMS or DD
Long ° ' " or -124.30647637 DMS or DD
◉ Street address of well ○ Nearest address
63526 MCGILL LOOP. CHARLESTON

(10) STATIC WATER LEVEL

	Date	SWL(psi)	+	SWL(ft)
Existing Well / Pre-Alteration			☐	
Completed Well			☐	

Flowing Artesian? ☐ Dry Hole? ☐

WATER BEARING ZONES Depth water was first found 5.00

SWL Date	From	To	Est Flow	SWL(psi)	+	SWL(ft)
8/25/2026	5	220	0.5		☐	5
					☐	
					☐	
					☐	
					☐	

(11) WELL LOG

Ground Elevation 76.21 FT

Material	From	To
Well ID# L-105927 neede to be abandon.	0	3
6" well was excavated down 3' and casing was cut	3	220
off, and hole was pumped out of water to 210'.	3	220
Bentonite chips were poured from the surface &	3	220
hydrated til the well was filled to the surface.	3	220
Customer will fill in the excavation.	3	220

Construction Begin Date 8/25/2026 Begin Time 09 30 End Date 8/25/2026

(unbonded) Water Well Constructor Certification

I certify that the work I performed on the construction, deepening, alteration, or abandonment of this well is in compliance with Oregon water supply well construction standards. Materials used and information reported above are true to the best of my knowledge and belief.

License Number 1759 Date 8/25/2026

Signed CHRISTOPHER KERSEY (E-filed)

(bonded) Water Well Constructor Certification

I accept responsibility for the construction, deepening, alteration, or abandonment work performed on this well during the construction dates reported above. All work performed during this time is in compliance with Oregon water supply well construction standards. This report is true to the best of my knowledge and belief.

License Number 1493 Date 8/25/2026

Signed JAMES MACK SR (E-filed)

Drilling Company: Bandon Well & Pump Co. (541) 347-7867 J

WATER SUPPLY WELL REPORT - Map with location identified must be attached and shall include an approximate scale and north arrow

COOS 58902

8/25/2026

Map of Hole

STATE OF OREGON
WELL LOCATION MAP

This map is supplemental to the WATER SUPPLY WELL REPORT

Oregon Water Resources Department
725 Summer St NE, Salem OR 97301
(503)986-0900

LOCATION OF WELL

Latitude: 43.34624555 Datum: WGS84
Longitude: -124.30647637
Township/Range/Section/Quarter-Quarter Section:
WM26.00S14.00W1SWNE
Address of Well:
63526 MCGILL LOOP. CHARLESTON

Well Label: 105927

Printed: August 25, 2026

DISCLAIMER: This map is intended to represent the approximate location the well. It is not intended to be construed as survey accurate in any manner.
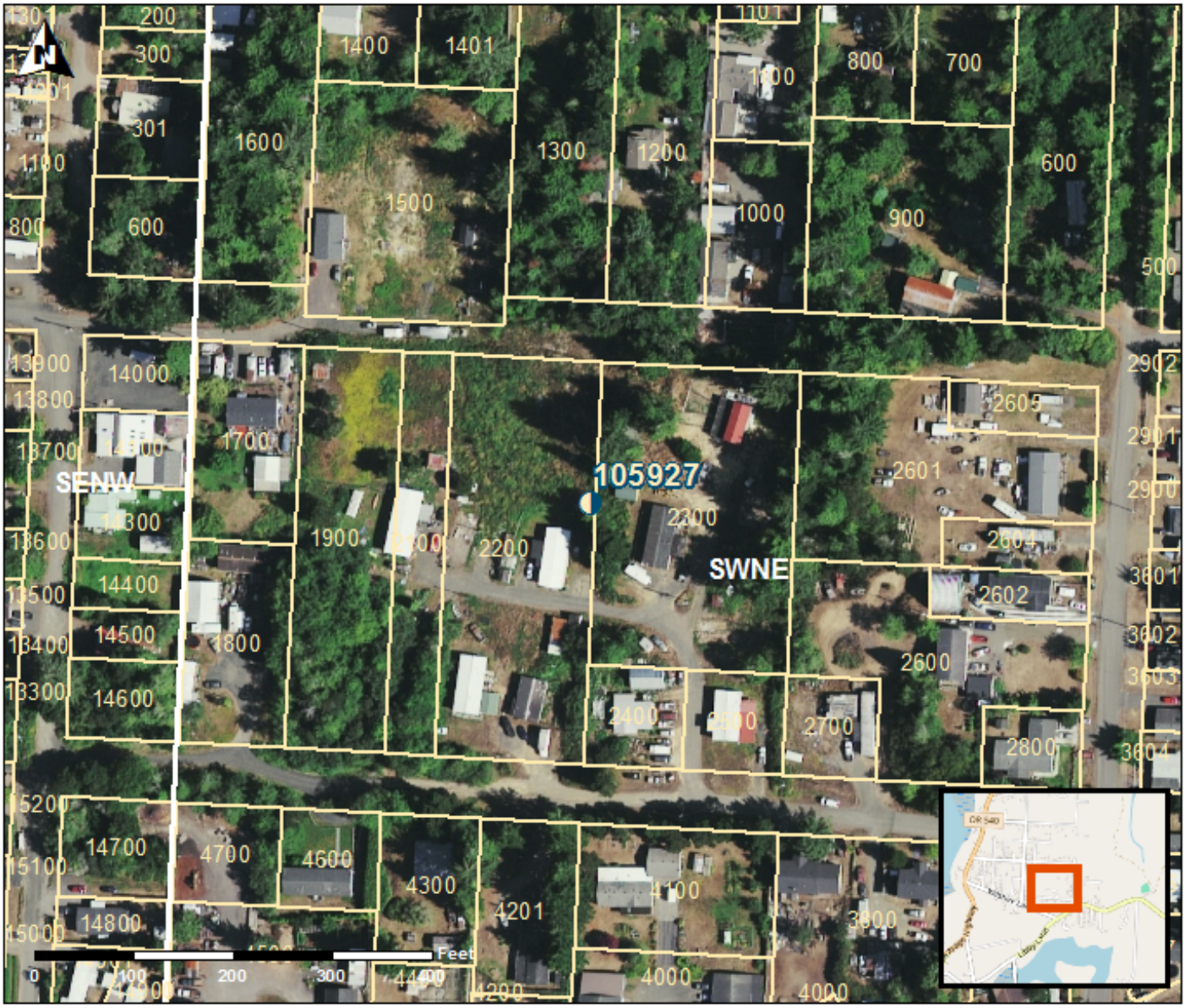
Provided by well constructor