STATE OF OREGON
WATER SUPPLY WELL REPORT
(as required by ORS 537.545 & 537.765 and OAR 690-205-0210)

CROO 55685
8/7/2025

WELL I.D. LABEL# L 155105
START CARD # 1078771
ORIGINAL LOG #

(1) LAND OWNER

Owner Well I.D.
First Name KARLA Last Name JOHNSON
Company
Address 5812 SE KRAG ST
City PRINEVILLE State OR Zip 97754

(2) TYPE OF WORK

[X] New Well [ ] Deepening [ ] Conversion
[ ] Alteration (complete 2a & 10) [ ] Abandonment(complete 5a)

(2a) PRE-ALTERATION

	Dia	+	From	To	Gauge	Stl	Plstc	Wld	Thrd
Casing:									

	Material	From	To	Amt	sacks/lbs
Seal:					

(3) DRILL METHOD

[X] Rotary Air [ ] Rotary Mud [ ] Cable [ ] Auger [ ] Cable Mud
[ ] Reverse Rotary [ ] Other

(4) PROPOSED USE

[X] Domestic [ ] Irrigation [ ] Community
[ ] Industrial/ Commercial [ ] Livestock [ ] Dewatering
[ ] Thermal [ ] Injection [ ] Other

(5) BORE HOLE CONSTRUCTION

Special Standard [ ] (Attach copy)
Depth of Completed Well 315.00 ft.

BORE HOLE Dia	From	To	SEAL Material	From	To	Amt	sacks/lbs
12	0	18.5	Bentonite Chips	0	18.5	15	S
8	18.5	315			Calculated	10.49	
					Calculated		

Seal placement method: [ ] A [ ] B [ ] C [ ] D [ ] E [X] Other: POURED IN DRY
Backfill placed from ft. to ft. Material
Filter pack from ft. to ft. Material Size
Explosives used: [ ] Type Amount
Seal Placement Begin Date 8/4/2025 Begin Time 09 30

(5a) ABANDONMENT USING UNHYDRATED BENTONITE

Proposed Amount Actual Amount

(6) CASING/LINER

C/L	Dia	+	From	To	Gauge	Mat. Type	Wld	Thrd	Shoe	Shoe Location
C	8	X	1.5	18.5	0.250	ST	X			
L	6		5	310	0.188	ST	X			

Temp casing [ ] Yes Dia From + [ ] To

(7) PERFORATIONS/SCREENS

Perforations Method Factory
Screens Type Material

Perf/ Screen	Casing/ Liner	Screen Dia	From	To	Scrn/slot width	Slot length	# of slots	Tele/ Pipe size
Perf	Liner	6	270	310	.13	3	480	

(8) WELL TESTS: Minimum testing time is 1 hour

Type of Test	Yield (gal/min)	Drawdown	Drill Stem/ Pump Depth	Duration (hr)
Air	17		315	1

Temperature 61 °F Lab analysis [ ] Yes By
Water quality concerns? [ ] Yes (describe below) TDS amount 110 ppm

From	To	Description	Amount	Units

(9) LOCATION OF WELL (legal description)

County CROOK Twp 16.00 S N/S Range 16.00 E E/W WM
Sec 23 NW 1/4 of the NE 1/4 Tax Lot 1302
Tax Map Number Lot
Lat ° ' " or 44.17344380 DMS or DD
Long ° ' " or -120.77867010 DMS or DD
(•) Street address of well ( ) Nearest address
5812 SE KRAG ST, PRINEVILLE, OR 97754

(10) STATIC WATER LEVEL

	Date	SWL(psi)	+	SWL(ft)
Existing Well / Pre-Alteration				
Completed Well	8/5/2025			250

Flowing Artesian? [ ] Dry Hole? [ ]

WATER BEARING ZONES Depth water was first found 290.00

SWL Date	From	To	Est Flow	SWL(psi)	+	SWL(ft)
8/5/2025	290	315	17			250

(11) WELL LOG

Ground Elevation 3879.86 FT

Material	From	To
Brown Clay & Rock	0	8
Med Hard Grey Basalt	8	36
Med Hard Grey Basalt W/ Tan Clay Stone	36	195
Hard Grey Basalt	195	216
Hard Grey Basalt W/ Tan Clay Stone	216	290
Conglomerate caving	290	315

Construction
Begin Date 8/4/2025 Begin Time 08 00 End Date 8/5/2025

(unbonded) Water Well Constructor Certification

I certify that the work I performed on the construction, deepening, alteration, or abandonment of this well is in compliance with Oregon water supply well construction standards. Materials used and information reported above are true to the best of my knowledge and belief.

License Number Date

Signed

(bonded) Water Well Constructor Certification

I accept responsibility for the construction, deepening, alteration, or abandonment work performed on this well during the construction dates reported above. All work performed during this time is in compliance with Oregon water supply well construction standards. This report is true to the best of my knowledge and belief.

License Number 1583 Date 8/7/2025

Signed DAVID SCHLICHTING (E-filed)
Drilling Company: D&D Well Drilling, LLC

WATER SUPPLY WELL REPORT - Map with location identified must be attached and shall include an approximate scale and north arrow

CROO 55685

8/7/2025

Map of Hole

STATE OF OREGON
WELL LOCATION MAP

This map is supplemental to the WATER SUPPLY WELL REPORT

Oregon Water Resources Department
725 Summer St NE, Salem OR 97301
(503)986-0900

LOCATION OF WELL

Latitude: 44.17344380 Datum: WGS84
Longitude: -120.77867010
Township/Range/Section/Quarter-Quarter Section:
WM16.00S16.00E23NWNE
Address of Well:
5812 SE KRAG ST, PRINEVILLE, OR 97754

Well Label: 155105

Printed: August 7, 2025

DISCLAIMER: This map is intended to represent the approximate location the well. It is not intended to be construed as survey accurate in any manner.
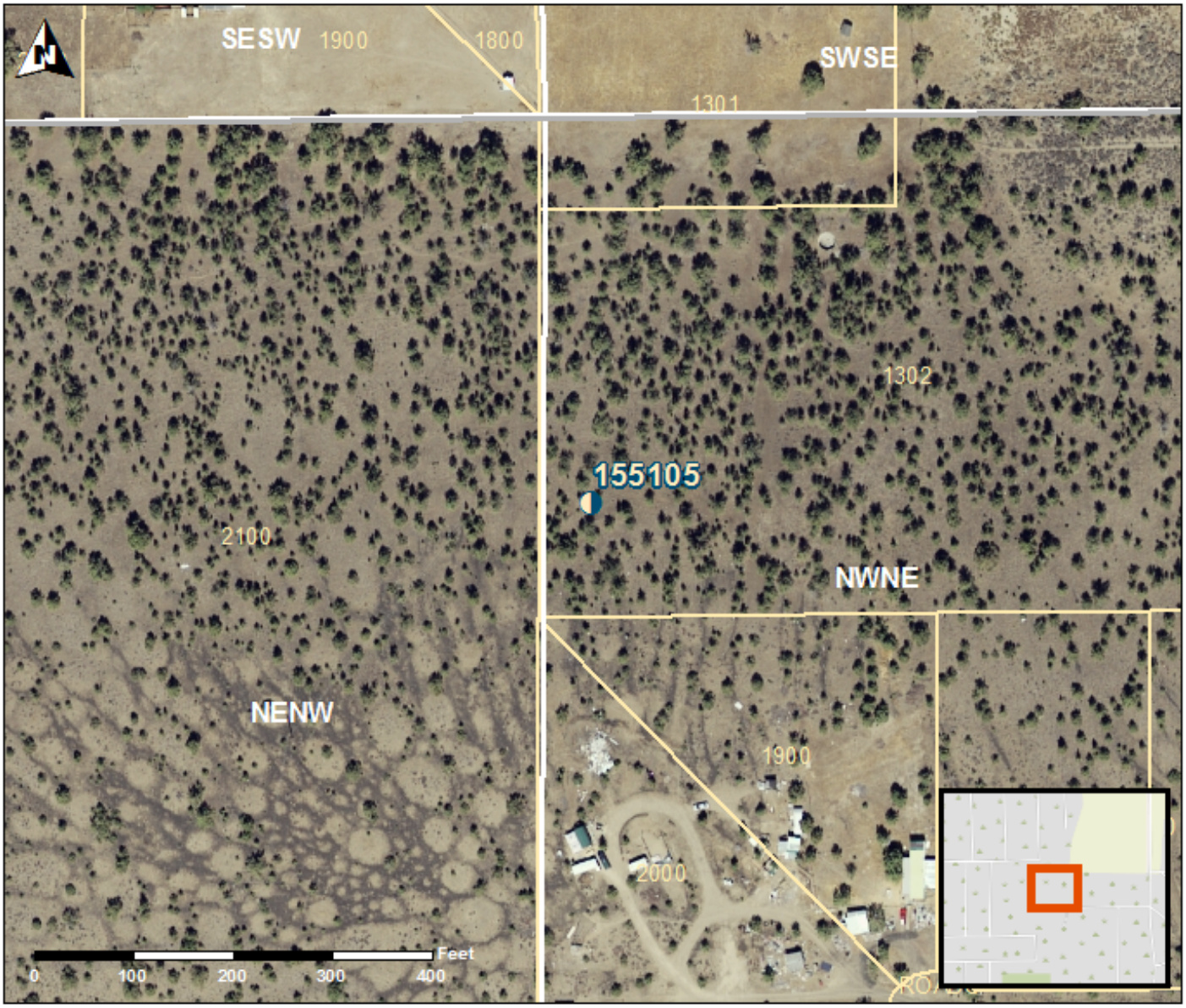
Provided by well constructor