



Oregon Water Resources Department
725 Summer Street NE, Suite A
Salem Oregon 97301
(503) 986-0900
www.wrd.state.or.us

Application for
Well ID Number

RECEIVED

AUG 06 2015

Do not complete if the well already has a Well Identification Number.

I. OWNER INFORMATION

Current Owner Name (please print): ROB MILLER; MT JEFFERSON FARMS INC.
Mailing Address: 3095 CRESTVIEW DR
City, State, Zip: SALEM, OR 97302
Mail Well ID Tag to: [X] SAME AS ABOVE [] In Care Of (C/O)
Name & Address:
City, State, Zip:

WATER RESOURCES DEPT
SALEM, OREGON

II. WELL LOCATION INFORMATION (Please fill out as completely as possible)

Township: 14 S (North / South) Range: 14 E (East / West) Section: 17
Tax Lot: 100 County CROOK SE 1/4 NW 1/4
GPS Coordinates: 860' S & 3580' W FROM NE CORNER SECTION 17
Street Address of Well, City: BUTLER RD, TERREBONNE
If the property had a different street address in the past:

III. GENERAL WELL INFORMATION (Please fill out as completely as possible)

Use of Well (domestic, irrigation, commercial, industrial, monitoring): IRRIGATION Well # 1 "BIG POND"
Date Well Constructed (or property built): 3/5/1988 Total Well Depth: 143 Casing Diameter: 8"
Owner at time the well was constructed (if known): TY FEHRENBACHER
Other Information:

SUBMITTED BY (please print): ROB MILLER
PHONE: 503-881-4424 EMAIL &/or FAX: PICKING UP IN PERSON

Send application to: Oregon Water Resources Department 725 Summer St NE, Suite A, Salem, Oregon 97301; or fax to (503) 986-0902. Applications are processed in the order they are received, and Well ID Numbers are mailed within 4-5 business days.

For Official Use Only by the Oregon Water Resources Department:

Received Date: 8-6-15 Well Log Number: CROO 69 Well Identification #: L-119801

CROOK COUNTY MAP FOR

EMERGENCY USE PERMIT FOR GROUND WATER (DROUGHT)

PIPE FROM LONE PINE CANAL TO POND

S17, T14S, R14E, CROOK COUNTY

minim = 60.5
 optd min + Bal w/ + 93.9
 Field 129.3

NE CORNER S17

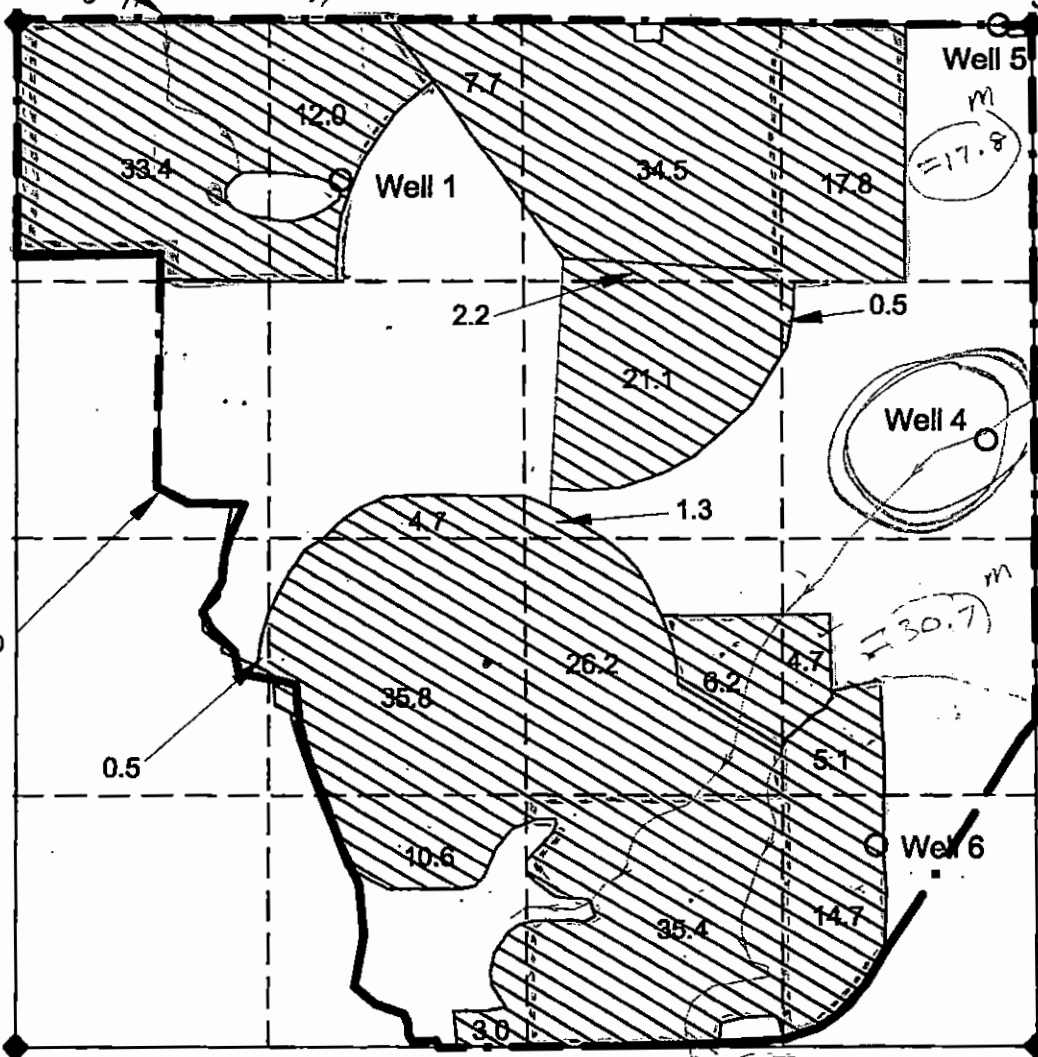

BOUNDARY TAX LOT 100

DITCH FROM LONE PINE CANAL TO POND

FEET FROM NE CORNER S17

	SOUTH	WEST
WELL #1	880	3580
WELL #4	2170	290
WELL #5	60	190
WELL #6	4230	810

Figures from
 irrig
 4 LP

LEGEND

- ◆ SECTION CORNER
- WELL
- ▨ DROUGHT NEED

RECEIVED
 MAY 27 2015
 OWRD

MAP FOR:
 MOUNT JEFFERSON FARMS

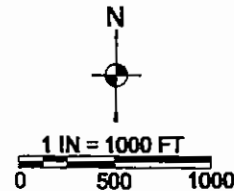

NOTES:

- ACRES, IRRIGATION BOUNDARIES, AND CONVEYANCE FEATURES COMPILED FROM PRIOR PERMIT, TRANSFER, AND CLAIM MAPS. THE PROPERTY BOUNDARY IS FROM TAX ASSESSOR MAP.
- PRIOR WELL COORDINATES ARE USED EXCEPT FOR WELL #6.
- FARM CONVEYANCE PIPELINES ARE NOT SHOWN, ALL ARE WITHIN THE PROPERTY OWNERSHIP.

MAP BY:
ASPEN RURAL LAND CONSULTING
 ERIC URSTADT, PE, PLS
 971-250-1520
 MAY 2015
 MILLER-DROUGHT

Mt. Jefferson Farms Lone Pine Farm WELL SUMMARY

S17, T14S, R14E, CROOK COUNTY

LEGEND

- ◆ SECTION CORNER
- WELL

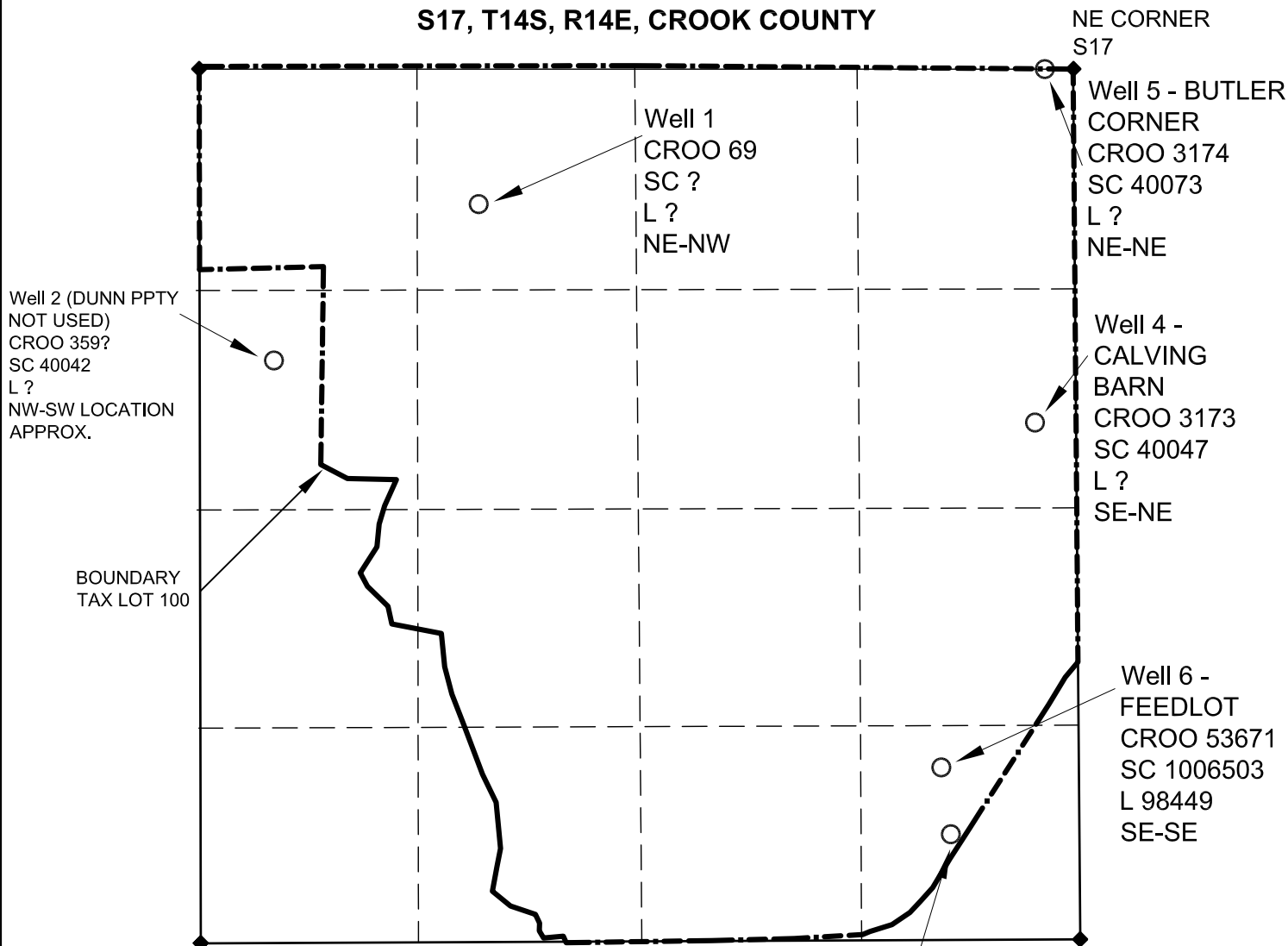

Well 2 (DUNN PPTY NOT USED)
CROO 359?
SC 40042
L ?
NW-SW LOCATION APPROX.

Well 1
CROO 69
SC ?
L ?
NE-NW

NE CORNER S17
Well 5 - BUTLER CORNER
CROO 3174
SC 40073
L ?
NE-NE

Well 4 - CALVING BARN
CROO 3173
SC 40047
L ?
SE-NE

Well 6 - FEEDLOT
CROO 53671
SC 1006503
L 98449
SE-SE

BOUNDARY TAX LOT 100

FEET FROM NE CORNER S17

	FEET FROM NE CORNER S17		DATUM = WGS-84	
	SOUTH	WEST	LAT	LONG
WELL #1	860	3580	44.361152	-121.081799
WELL #4	2170	290	44.357505	-121.069168
WELL #5	60	190	44.363382	-121.068645
WELL #6	4230	810	44.351772	-121.071312

MAP FOR:
MOUNT JEFFERSON FARMS

Well 3 (DRY-NOT USED)
CROO 360
SC 40041
L ?
SE-SE EXACT LOCATION UNKNOWN

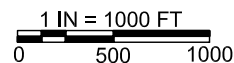
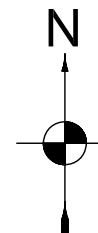

NOTES:

- THE WELL DATA WAS COMPILED FROM: WELL LOG INFORMATION; BRUCE ESTATES', CWRE, MAPS AND NOTES; AND CONVERSATIONS WITH DON KNAUER, CWRE.
- WELLS 2 AND 3 ARE NOT USED ON THIS FARM. WELL 2 IS NOT ON THE PROPERTY AND WELL 3 IS DRY.
- THE EXACT LOCATIONS OF WELLS 2 AND 3 ARE NOT KNOWN.
- THE QTR-QTR DATA SHOWN IS PER MAPPED LOCATIONS AND MAY NOT MATCH WELL LOG DATA.
- LAT. AND LONG. = DECIMAL DEGREES FROM 2015 GOOGLE EARTH

MAP BY:
ASPEN RURAL LAND CONSULTING
ERIC URSTADT, PE, PLS
971-250-1520
12AUG2015
MILLER-DROUGHT

Mt. Jefferson Farms Lone Pine Farm WELL SUMMARY

S17, T14S, R14E, CROOK COUNTY

LEGEND

- ◆ SECTION CORNER
- WELL

NE CORNER
S17

Well 5 - BUTLER
CORNER
CROO 3174
SC 40073
L ?
NE-NE

Well 4 -
CALVING
BARN
CROO 3173
SC 40047
L ?
SE-NE

Well 6 -
FEEDLOT
CROO 53671
SC 1006503
L 98449
SE-SE

Well 1
CROO 69
SC ?
L ?
NE-NW

Well 2 (DUNN PPTY
NOT USED)
CROO 359?
SC 40042
L ?
NW-SW LOCATION
APPROX.

BOUNDARY
TAX LOT 100

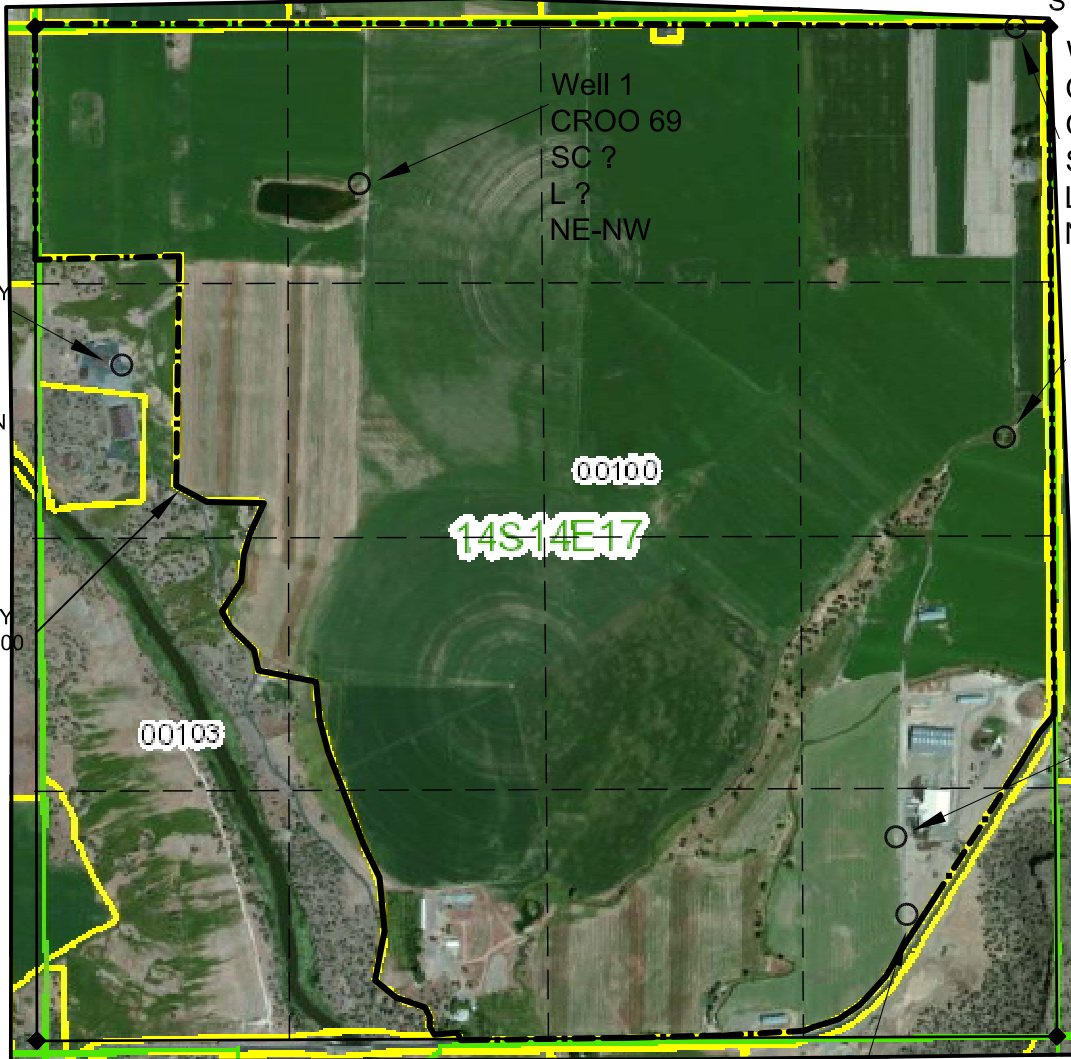

FEET FROM NE CORNER S17

	DATUM = WGS-84		LAT	LONG
	SOUTH	WEST		
WELL #1	860	3580	44.361152	-121.081799
WELL #4	2170	290	44.357505	-121.069168
WELL #5	60	190	44.363382	-121.068645
WELL #6	4230	810	44.351772	-121.071312

MAP FOR:
MOUNT JEFFERSON FARMS

Well 3 (DRY-NOT USED)
CROO 360
SC 40041
L ?
SE-SE EXACT LOCATION
UNKNOWN

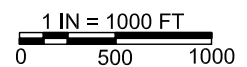
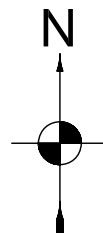

NOTES:

- THE WELL DATA WAS COMPILED FROM: WELL LOG INFORMATION; BRUCE ESTATES', CWRE, MAPS AND NOTES; AND CONVERSATIONS WITH DON KNAUER, CWRE.
- WELLS 2 AND 3 ARE NOT USED ON THIS FARM. WELL 2 IS NOT ON THE PROPERTY AND WELL 3 IS DRY.
- THE EXACT LOCATIONS OF WELLS 2 AND 3 ARE NOT KNOWN.
- THE QTR-QTR DATA SHOWN IS PER MAPPED LOCATIONS AND MAY NOT MATCH WELL LOG DATA.
- LAT. AND LONG. = DECIMAL DEGREES FROM 2015 GOOGLE EARTH

MAP BY:
**ASPEN RURAL LAND
CONSULTING**

ERIC URSTADT, PE, PLS
971-250-1520
12AUG2015
MILLER-DROUGHT