

RECEIVED

MAY 11 1998

STATE OF OREGON WATER SUPPLY WELL REPORT

WATER RESOURCES DEPT. SALEM, OREGON

WELL I.D. # L19639 START CARD # 106874

Curry 50312

Instructions for completing this report are on the last page of this form.

(1) OWNER: Well Number Siskiyou Nat. Forest, USDA Forest Service

(2) TYPE OF WORK: [X] New Well [] Deepening [] Alteration [] Abandonment

(3) DRILL METHOD: [X] Rotary Air [] Rotary Mud [] Cable [] Auger [] Other

(4) PROPOSED USE: [X] Domestic [] Community [] Industrial [] Irrigation [] Thermal [] Injection [] Livestock [] Other

(5) BORE HOLE CONSTRUCTION: Special Construction approval [] Yes [X] No Depth of Completed Well 100 ft.

Table with columns: HOLE Diameter, From, To, SEAL Material, From, To, Sacks or pounds

How was seal placed: Method [] A [] B [] C [] D [] E [X] Other Poured dry

Backfill placed from ___ ft. to ___ ft. Material ___ Gravel placed from ___ ft. to ___ ft. Size of gravel ___

(6) CASING/LINER: Table with columns: Diameter, From, To, Gauge, Steel, Plastic, Welded, Threaded

(7) PERFORATIONS/SCREENS: Table with columns: From, To, Slot size, Number, Diameter, Tele/pipe size, Casing, Liner

(8) WELL TESTS: Minimum testing time is 1 hour. [] Pump [] Bailer [X] Air [] Flowing Artesian

Temperature of water 50 Depth Artesian Flow Found ___ Was a water analysis done? [] Yes By whom ___

(9) LOCATION OF WELL by legal description: County Curry Latitude ___ Longitude ___ Township 34S N or S Range 11W E or W. WM. Section 18 A 1/4 D 1/4

(10) STATIC WATER LEVEL: 38 ft. below land surface. Date 4/30/98

(11) WATER BEARING ZONES: Depth at which water was first found 55'

Table with columns: From, To, Estimated Flow Rate, SWL

(12) WELL LOG: Ground Elevation ___

Table with columns: Material, From, To, SWL

Date started 4/29/98 Completed 4/30/98

(unbonded) Water Well Constructor Certification: I certify that the work I performed on the construction, alteration, or abandonment of this well is in compliance with Oregon water supply well construction standards.

(bonded) Water Well Constructor Certification: I accept responsibility for the construction, alteration, or abandonment work performed on this well during the construction dates reported above.

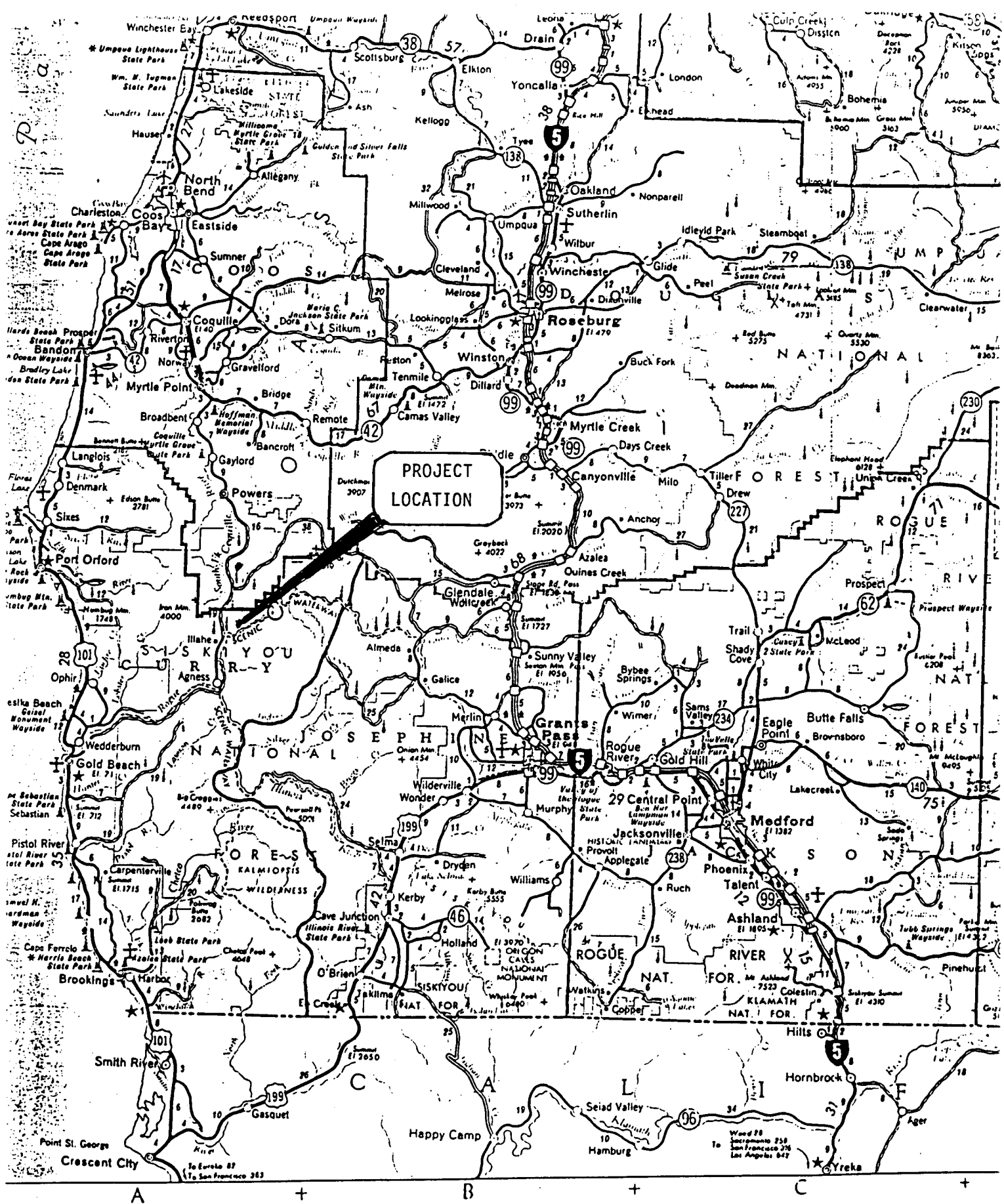

RECEIVED

MAY 11 1998

WATER RESOURCES DEPT.
SALEM, OREGON

J-7

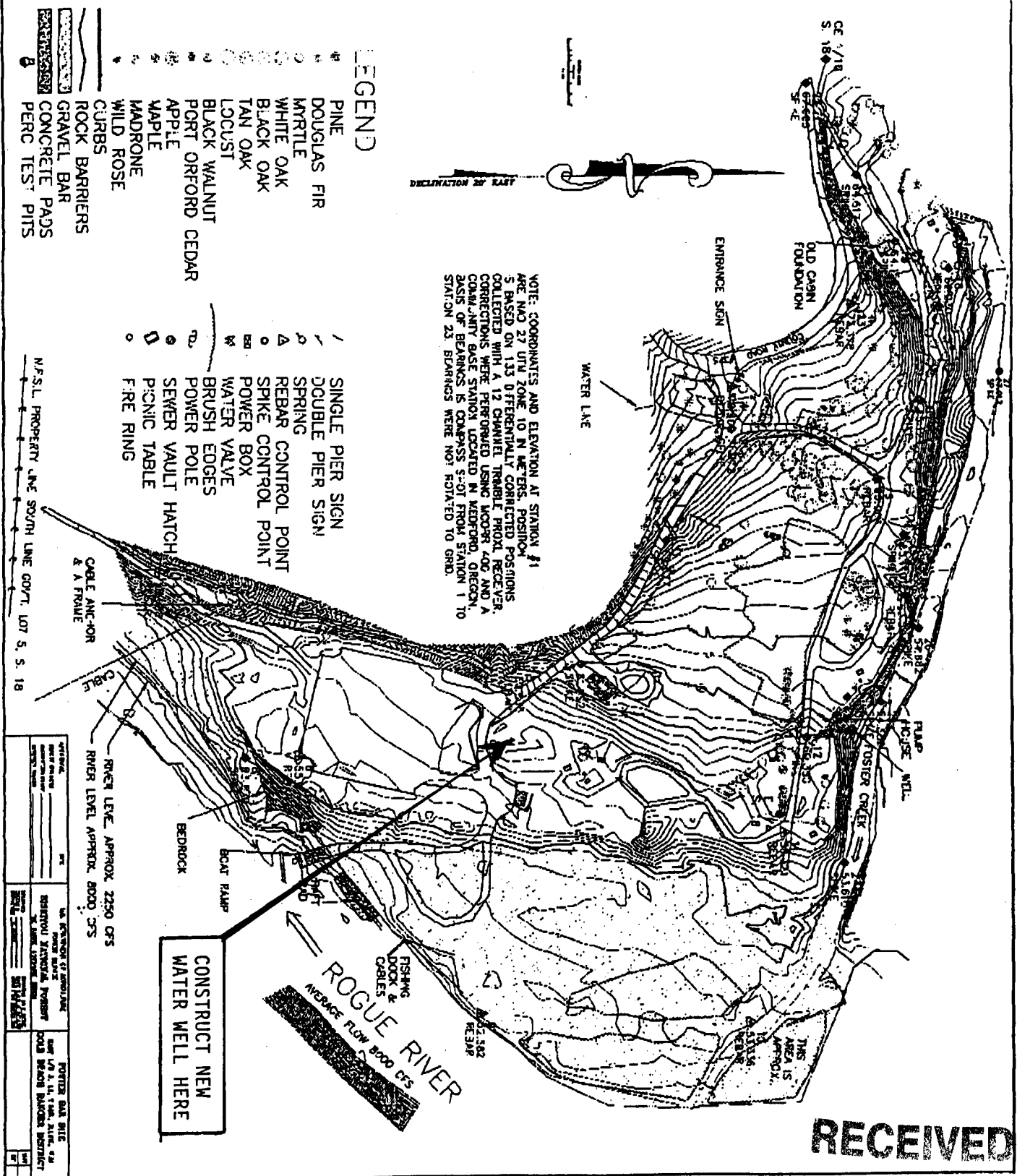

NOTE: COORDINATES AND ELEVATION AT STATION #1 ARE NAD 27 UTM ZONE 10 N METERS. POSITIONS BASED ON 1:25 DIFFERENTIALLY CORRECTED POSITIONS COLLECTED WITH A 12 CHANNEL TRACED PROXL RECEIVER. CONNECTIONS WERE PERFORMED USING HOOPER LOG AND A COMMAND BASE STATION LOCATED IN MEDFORD, OREGON. BASIS OF BEARINGS IS COMPASS S-01 FROM STATION 1 TO STATION 23. BEARINGS WERE NOT RELATED TO GRID.

- ### LEGEND
- ◆ PINE
 - ▲ DOUGLAS FIR
 - MYRTLE
 - WHITE OAK
 - BLACK OAK
 - TAN OAK
 - LOCUST
 - BLACK WALNUT
 - PORT ORFORD CEDAR
 - APPLE
 - MAPLE
 - MADRONE
 - WILD ROSE
 - CURBS
 - ROCK BARRIERS
 - GRAVEL BAR
 - CONCRETE PADS
 - PERC TEST PITS

- / SINGLE PIER SIGN
- DOUBLE PIER SIGN
- SPRING
- △ REBAR CONTROL POINT
- SPIKE CONTROL POINT
- POWER BOX
- W WATER VALVE
- BRUSH EDGES
- POWER POLE
- SEWER VAULT HATCH
- PICNIC TABLE
- FIRE RING

N.F.S.L. PROPERTY LINE SOUTH LINE GOVT. LOT 5, S. 18

CABLE ANCHOR & A FRAME

CABLE

RIVER LEVEL APPROX. 2250 CFS

RIVER LEVEL APPROX. 8000 CFS

CONSTRUCT NEW WATER WELL HERE

ROGUE RIVER

INCREASE FLOW 8000 CFS

DATE	BY	REVISION

RECEIVED

MAY 11 1998

WATER RESOURCES DEPT.
SALEM, OREGON

J-8

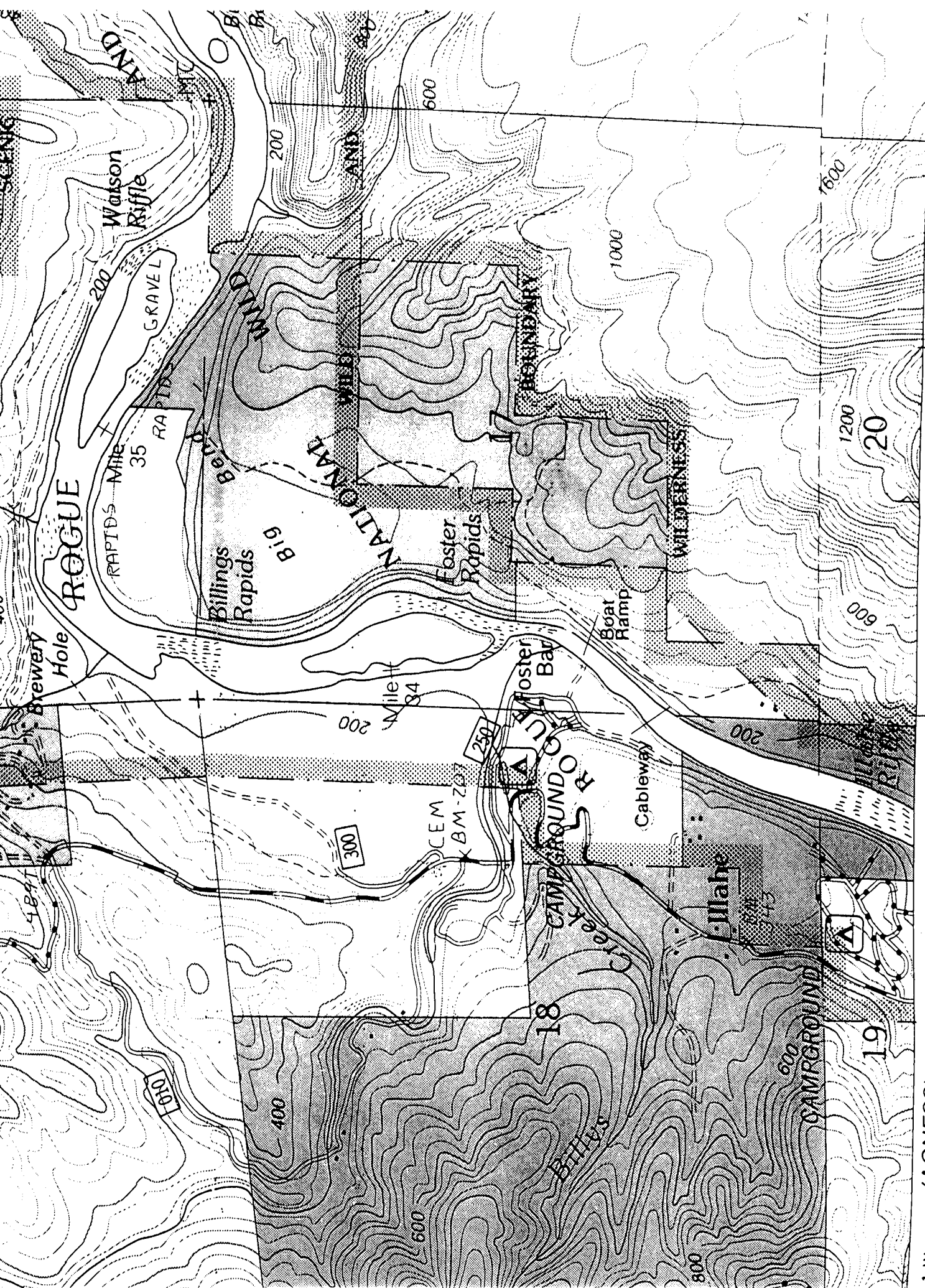

1 W. (AGNESS)

414 2' 30" 415

INTERIOR—GEOLOGICAL SURVEY, RESTON, VIRGINIA—1989

SCALE 1:24,000