

NOTICE TO WATER WELL CONTRACTOR
The original and first copy of this report are to be filed with the

RECEIVED DESC 2108
AUG 2 1968 STATE OF OREGON
STATE ENGINEER (Please type or print)
SALEM OREGON not write above this line

State Well No. 14/12-20
State Permit No. _____

(1) OWNER:

Name D. L. Diamond
Address Terrebonne Oreg 97130

(2) TYPE OF WORK (check):

New Well Deepening Reconditioning Abandon
If abandonment, describe material and procedure in Item 12.

(3) TYPE OF WELL:

Rotary Driven
Cable Jetted
Dug Bored

(4) PROPOSED USE (check):

Domestic Industrial Municipal
Irrigation Test Well Other

(5) CASING INSTALLED:

Threaded Welded
18" Diam. from +1 ft. to -21 ft. Gage 2.50
" Diam. from _____ ft. to _____ ft. Gage _____
" Diam. from _____ ft. to _____ ft. Gage _____

(6) PERFORATIONS:

Perforated? Yes No
Type of perforator used _____
Size of perforations in. by in.
perforations from _____ ft. to _____ ft.
perforations from _____ ft. to _____ ft.
perforations from _____ ft. to _____ ft.
perforations from _____ ft. to _____ ft.

(7) SCREENS:

Well screen installed? Yes No
Manufacturer's Name _____
Type _____ Model No. _____
Diam. _____ Slot size _____ Set from _____ ft. to _____ ft.
Diam. _____ Slot size _____ Set from _____ ft. to _____ ft.

(8) WATER LEVEL: Completed well.

Static level 150 ft. below land surface Date 7-30
Artesian pressure _____ lbs. per square inch Date _____

(9) WELL TESTS:

Drawdown is amount water level is lowered below static level
Was a pump test made? Yes No If yes, by whom? Ch. Reed
Rate: 850 gal./min. with 30 ft. drawdown after 3 hrs.

" " " "
" " " "
" " " "
" " " "
" " " "
" " " "
" " " "
" " " "
" " " "
" " " "

(10) CONSTRUCTION:

Well seal—Material used cement, bentonite, drill cutting
Depth of seal 21 feet
Diameter of well bore to bottom of seal 22 in.
Were any loose strata cemented off? Yes No Depth _____
Was a drive shoe used? Yes No
Did any strata contain unusable water? Yes No
Type of water? _____ depth of strata _____
Method of sealing strata off _____
Was well gravel packed? Yes No Size of gravel: _____
Gravel placed from _____ ft. to _____ ft.

(11) LOCATION OF WELL:

County Deschutes Driller's well number _____
1/4 Section 20 T. 14S R. 12E W.M.

Bearing and distance from section or subdivision corner
1000 feet west of N.E. section corner and 2280 feet south

(12) WELL LOG:

Diameter of well below casing 18"
Depth drilled 192 ft. Depth of completed well 192 ft.
Formation: Describe color, texture, grain size and structure of materials; and show thickness and nature of each stratum and aquifer penetrated, with at least one entry for each change of formation. Report each change in position of Static Water Level as drilling proceeds. Note drilling rates.

MATERIAL	From	To	SWL
FINE BROWN SANDY SOIL	1	11	
SANDSTONE - BROWN COURSE	11	49	
SANDSTONE - TAN - FINE	49	63	
SANDSTONE - GREY COURSE	63	140	
SANDSTONE - BROWN COURSE	140	145	
SANDSTONE - GREY FINE	145	155	
FINE SAND & GRAVEL	155	171	150
WATER BEARING			
SANDSTONE RED-BROWN FINE	171	175	
COURSE SAND & GRAVEL			
WATER BEARING	175	181	
SANDSTONE TAN FINE	181	188	
GREY ROCK HARD	188	192	150

Work started 7-24 1968 Completed 7-30 1968
Date well drilling machine moved off of well 7-30 1968

Drilling Machine Operator's Certification:

This well was constructed under my direct supervision. Materials used and information reported above are true to my best knowledge and belief.

[Signed] Dale Crawford Date 7-31, 1968
(Drilling Machine Operator)

Drilling Machine Operator's License No. 440

Water Well Contractor's Certification:

This well was drilled under my jurisdiction and this report is true to the best of my knowledge and belief.

NAME DALE CRAWFORD DRILLING
(Person, firm or corporation) (Type or print)

Address Box 17 TERREBONNE OREG.

[Signed] Dale Crawford
(Water Well Contractor)

Contractor's License No. 451 Date 7-31, 1968

Search

Fly To Find Businesses Directions

Fly to e.g., 37.407229, -122.107162

44.34303, -121.31538

L94920 44.34303, -121.31538

Places

- My Places
 - Metolius River Headwater...
 - Metolius River Headwater
 - Location of Measuring section
 - Ranch Outline
 - God's Country. Where I ...
 - Crook County Improvem...
 - Untitled Path
 - New Tumalo creek Gaug...
 - New fish Friendly Control
 - RM 5 Uppermost concret...
 - RM6 Lower concrete anc...
 - Tumalo Creek approxima...
 - Untitled Polygon
 - Seals 2
 - Seals 3

Layers Earth Gallery >>

- Primary Database
 - Borders and Labels
 - Places
 - Photos
 - Panoramio
 - 360 Cities
 - Roads
 - 3D Buildings
 - Ocean
 - Weather
 - Gallery
 - Global Awareness
 - More

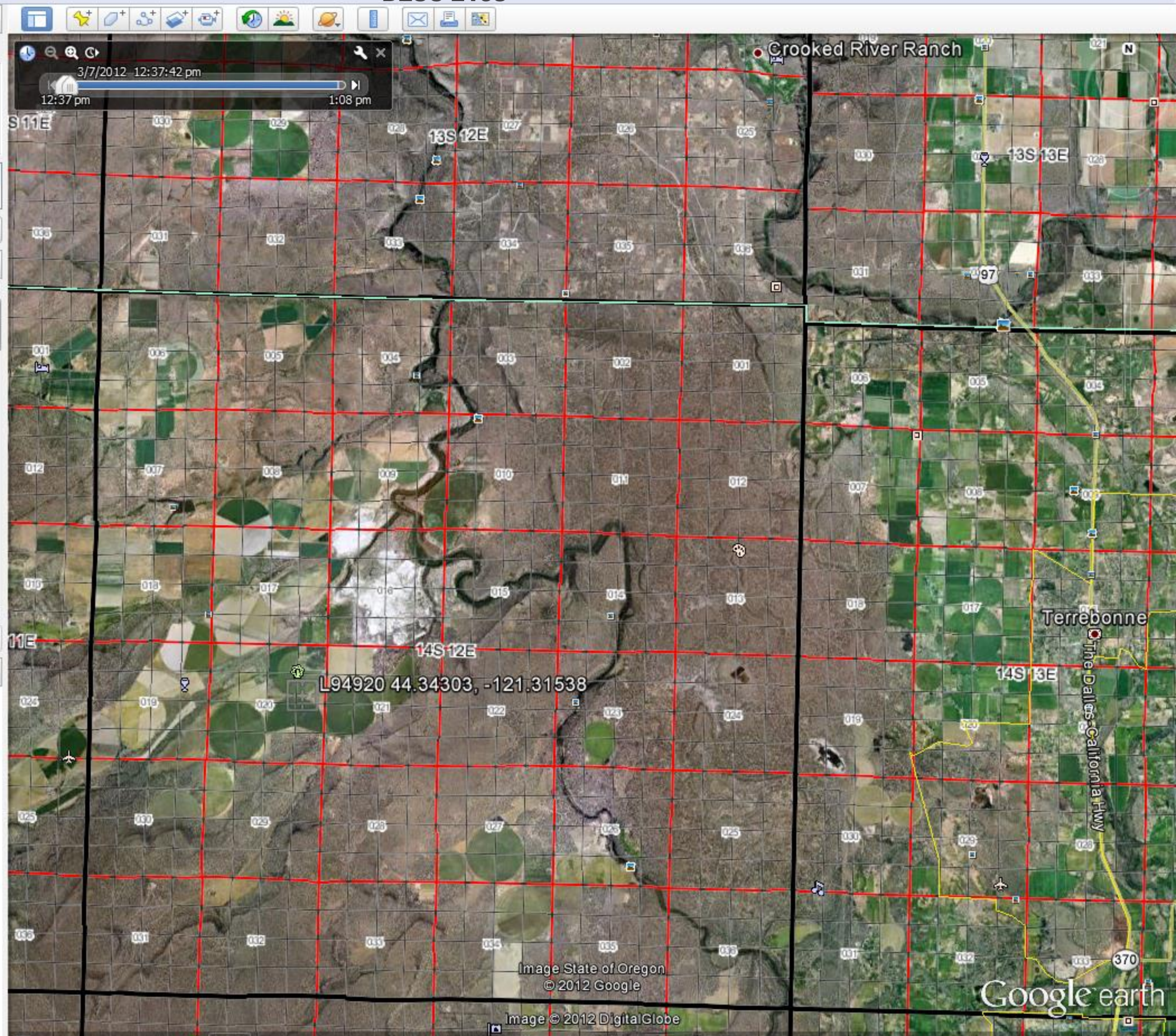

DESC 2108



Oregon Water Resources Department
725 Summer Street NE, Suite A
Salem Oregon 97301
(503) 986-0900
www.wrd.state.or.us

Application for
Well ID Number

Do not complete if the well already has a Well I.D Number.

I. OWNER INFORMATION

Current Owner Name (please print): Gorham Nichols
Mailing Address: ?
City: Lake Oswego State: OR Zip:
Mailing Address (to send Well I.D.):
City: State: Zip:

II. WELL INFORMATION (Do not complete this section if the well report is attached.)

Township: 14 s (North/South) Range: 12 e (East/West) Section: 20
Tax Lot: 200 County: Deschutes SE 1/4 NE 1/4
Street Address of Well: Buckhorn Rd City:
Owner at time the well was constructed, (if known):
If the property had a different street address in the past:

III. GENERAL WELL INFORMATION (Do not complete this section if the well report is attached)

Use of Well (domestic, irrigation, commercial, industrial, monitoring): Irrigation
Date Well Constructed: Total Well Depth: Casing Diameter: 18 in
Other Information: Match this well to DESC 2108 well log. Tagged with Tag L94920

SUBMITTED BY (please print): David Bates Assistant Watermaster
PHONE: 541-385-1417 FAX:

Send application to Oregon Water Resources Department; 725 Summer St NE, Suite A; Salem, Oregon 97301-1266; fax (503) 986-0902. Applications are processed and Well I.D. Numbers are mailed every Wednesday.

For Official Use Only by the Oregon Water Resources Department:
Received Date: Well Log Number: DESC 2108 Well Identification #: 94920

RECEIVED

Last Update: 11/04/08

MAY 16 2012

Well I.D. Number/ 1

WCC

WATER RESOURCES DEPT
SALEM, OREGON