

STATE OF OREGON WATER SUPPLY WELL REPORT

WELL I.D. LABEL# L 109645 START CARD # 1061492 ORIGINAL LOG # DESCHUTES 59860

(as required by ORS 537.545 & 537.765 and OAR 690-205-0210)

(1) LAND OWNER Owner Well I.D. 6486 First Name Last Name Company Oregon Military Department Address P.O. Box 14350 City Salem State OR Zip 97309

(2) TYPE OF WORK [] New Well [] Deepening [] Conversion [] Alteration (complete 2a & 10) [X] Abandonment (complete 5a)

(2a) PRE-ALTERATION Dia + From To Gauge Stil Plstc Wld Thrd Casing: Seal: Material From To Amt sacks/lbs

(3) DRILL METHOD [] Rotary Air [] Rotary Mud [] Cable [] Auger [] Cable Mud [] Reverse Rotary [X] Other Rig not used

(4) PROPOSED USE [X] Domestic [] Irrigation [] Community [] Industrial/ Commercial [] Livestock [] Dewatering [] Thermal [] Injection [] Other

(5) BORE HOLE CONSTRUCTION Special Standard [X] (Attach copy) Depth of Completed Well 0 ft. BORE HOLE Dia From To Material SEAL From To Amt sacks/lbs

How was seal placed: Method [] A [] B [X] C [] D [] E Backfill placed from ft to ft Material Filter pack from ft to ft Material Size Seal Placement Begin Date 10/18/2023 Begin Time 13:00

(5a) ABANDONMENT USING UNHYDRATED BENTONITE Proposed Amount Pounds Actual Amount Pounds

(6) CASING/LINER Casing Liner Dia + From To Gauge Stil Plstc Wld Thrd Shoe [] Inside [] Outside [] Other Location of shoe(s) Temp casing [] Yes Dia From + To

(7) PERFORATIONS/SCREENS Perforations Method Screens Type Material Perf/S Casing/ Screen Dia From To Scrn/slot width length # of slots Tel/ pipe size

(8) WELL TESTS: Minimum testing time is 1 hour [] Pump [] Bailer [] Air [] Flowing Artesian Yield gal/min Drawdown Drill stem/Pump depth Duration (hr) Temperature °F Lab analysis [] Yes By Water quality concerns? [] Yes (describe below) TDS amount From To Description Amount Units

(9) LOCATION OF WELL (legal description) County Deschutes Twp 15 NS Range 13 B/W WM Sec 23 SE 1/4 of the NE 1/4 Tax Lot 116 Tax Map Number Lot Lat " or 44.256 DMS or DD Long " or -121.133 DMS or DD [X] Street address of well [] Nearest address 2877 Hwy. 126 East - Redmond, OR 97756

(10) STATIC WATER LEVEL Date SWL(psi) + SWL(ft) Existing Well / Pre-Alteration 10-18-2023 341 Completed Well 10-19-2023 0 Flowing Artesian? [] Dry Hole? [] WATER BEARING ZONES Depth water was first found SWL Date From To Est Flow SWL(psi) + SWL(ft)

(11) WELL LOG Ground Elevation From To Material From To Pulled pump. Measured bottom at 600'. Put grout pipe in to bottom. Pump cement from bottom to 1' below grade. back fill to grad as to special standards RECEIVED OCT 30 2023 OWRD SALEM, OREGON JONES DRILLING CO., INC. 29400 SANTIAM HWY. LEBANON, OR 97355 541-367-2560 541-451-2686 1-800-915-8388

Construction Begin Date 10-18-2023 Begin Time 13:00 End Date 10-19-2023

(unbonded) Water Well Constructor Certification I certify that the work I performed on the construction, deepening, alteration, or abandonment of this well is in compliance with Oregon water supply well construction standards. License Number 1411 Date 10-20-2023 Signed [Signature]

(bonded) Water Well Constructor Certification I accept responsibility for the construction, deepening, alteration, or abandonment work performed on this well during the construction dates reported above. License Number 1684 Date 10-20-2023 Signed [Signature] Contact Info (optional) jonesdrilling@hotmail.com

Step 1: Search for Well

Step 2: Create Well Map

Mark Well Point and Create Map:

Zoom in closer to the well location, if needed.
Mark the location of the well by either of these two methods:

A. Drawing on the map using the draw tool

Click on Icon and draw a point on the map

B. Type in the GPS Decimal Degrees:

GPS Latitude:

GPS Longitude:

Mark Point Clear Point

[Converter](#)

Results:

Latitude: 44.256
Longitude:-121.133

Complete the form:

Submitted by:

Address of Well:

City:

Special Notes:

◀ ▶

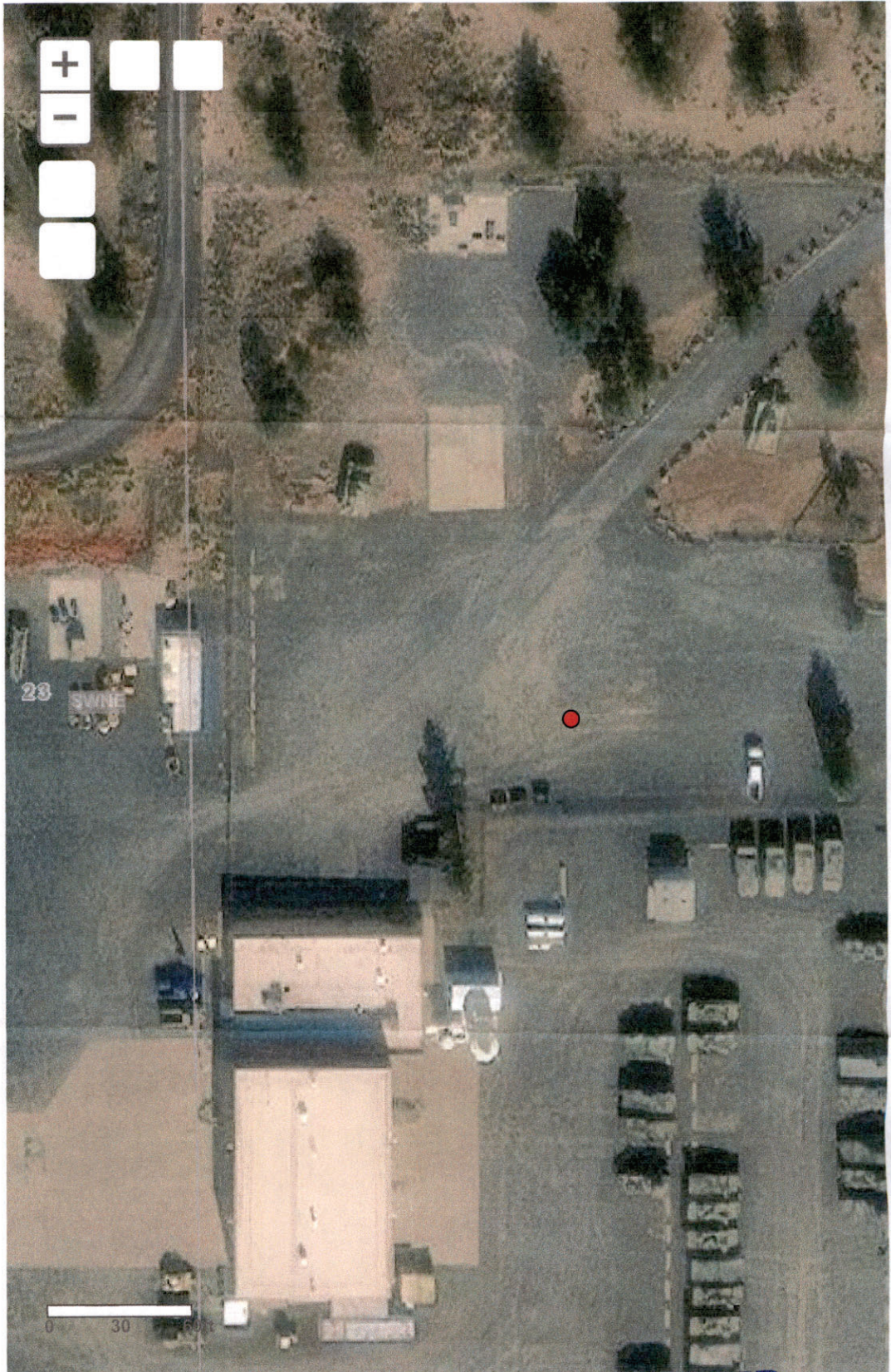

1N

L109645

RECEIVED
OCT 30 2023
OWRD
SALEM, OREGON