Amended 7/11/2025

STATE OF OREGON
WATER SUPPLY WELL REPORT
(as required by ORS 537.545 & 537.765 and OAR 690-205-0210)

DESC 65275
5/20/2025

WELL I.D. LABEL# L 147021
START CARD # 1076498
ORIGINAL LOG #

(1) LAND OWNER

Owner Well I.D.
First Name FRED Last Name ANDERSON
Company
Address 51367 WELCH
City LAPINE State OR Zip 97739

(2) TYPE OF WORK

[X] New Well [ ] Deepening [ ] Conversion
[ ] Alteration (complete 2a & 10) [ ] Abandonment(complete 5a)

(2a) PRE-ALTERATION

	Dia	+	From	To	Gauge	Stl	Plstc	Wld	Thrd
Casing:									

	Material	From	To	Amt	sacks/lbs
Seal:					

(3) DRILL METHOD

[ ] Rotary Air [ ] Rotary Mud [X] Cable [ ] Auger [ ] Cable Mud
[ ] Reverse Rotary [ ] Other

(4) PROPOSED USE

[X] Domestic [ ] Irrigation [ ] Community
[ ] Industrial/ Commercial [ ] Livestock [ ] Dewatering
[ ] Thermal [ ] Injection [ ] Other

(5) BORE HOLE CONSTRUCTION

Special Standard [ ] (Attach copy)
Depth of Completed Well 240.00 ft.

BORE HOLE

Dia	From	To
10	0	20
6	20	240

SEAL

Material	From	To	Amt	sacks/lbs
Bentonite Chips	0	20	48	S
		Calculated		
		Calculated		

Seal placement method: [ ] A [ ] B [ ] C [ ] D [ ] E [X] Other: POURED DRY
Backfill placed from ft. to ft. Material
Filter pack from ft. to ft. Material Size
Explosives used: [ ] Type Amount
Seal Placement Begin Date 2/24/2025 Begin Time 08 00

(5a) ABANDONMENT USING UNHYDRATED BENTONITE

Proposed Amount Actual Amount

(6) CASING/LINER

C/L	Dia	+	From	To	Gauge	Mat. Type	Wld	Thrd	Shoe	Shoe Location
C	6	X	1	240	0.25	ST	X			

Temp casing [ ] Yes Dia From + [ ] To

(7) PERFORATIONS/SCREENS

Perforations Method factory
Screens Type pvc Material pvc

Perf/ Screen	Casing/ Liner	Screen Dia	From	To	Scrn/slot width	Slot length	# of slots	Tele/ Pipe size
Perf	Casing	6	220	240	.125	4	120	
Screen	Liner	4	5	240	.02	2	100	Pipe Size

(8) WELL TESTS: Minimum testing time is 1 hour

Type of Test	Yield (gal/min)	Drawdown	Drill Stem/ Pump Depth	Duration (hr)
Pump	15	0	220	4

Temperature 56 °F Lab analysis [ ] Yes By
Water quality concerns? [ ] Yes (describe below) TDS amount 275 ppm

From	To	Description	Amount	Units

(9) LOCATION OF WELL (legal description)

County DESCHUTES Twp 22.00 S N/S Range 10.00 E E/W WM
Sec 17 NE 1/4 of the SE 1/4 Tax Lot 2800
Tax Map Number Lot
Lat ° ' " or 43.66619464 DMS or DD
Long ° ' " or -121.54972533 DMS or DD
(•) Street address of well ( ) Nearest address
51367 WELCH, LAPINE, OR 97739

(10) STATIC WATER LEVEL

	Date	SWL(psi)	+	SWL(ft)
Existing Well / Pre-Alteration				
Completed Well	4/30/2025			20.0

Flowing Artesian? [ ] Dry Hole? [ ]

WATER BEARING ZONES Depth water was first found 10

SWL Date	From	To	Est Flow	SWL(psi)	+	SWL(ft)
5/22/2024	20	240	15			20.0

(11) WELL LOG

Ground Elevation 4251.78 FT

Material	From	To
brown sandy soil	0	60
brown sand	60	100
black sand	100	150
black and brown sand	150	200
black and brown sand	150	200
black and brown sand	150	200
black sand and small graveks	200	240

Construction
Begin Date 1/30/2025 Begin Time 11 00 End Date 4/26/2025

(unbonded) Water Well Constructor Certification

I certify that the work I performed on the construction, deepening, alteration, or abandonment of this well is in compliance with Oregon water supply well construction standards. Materials used and information reported above are true to the best of my knowledge and belief.

License Number Date

Signed

(bonded) Water Well Constructor Certification

I accept responsibility for the construction, deepening, alteration, or abandonment work performed on this well during the construction dates reported above. All work performed during this time is in compliance with Oregon water supply well construction standards. This report is true to the best of my knowledge and belief.

License Number 2057 Date 5/20/2025

Signed RENA WILLIAMS (E-filed)
Drilling Company: Access H2O

WATER SUPPLY WELL REPORT - Map with location identified must be attached and shall include an approximate scale and north arrow

DESC 65275

5/20/2025

Map of Hole

STATE OF OREGON
WELL LOCATION MAP

This map is supplemental to the WATER SUPPLY WELL REPORT

Oregon Water Resources Department
725 Summer St NE, Salem OR 97301
(503)986-0900

LOCATION OF WELL

Latitude: 43.66619464 Datum: WGS84
Longitude: -121.54972533
Township/Range/Section/Quarter-Quarter Section:
WM22.00S10.00E17NESE
Address of Well:
51367 WELCH, LAPINE, OR 97739

Well Label: 147021

Printed: May 20, 2025

DISCLAIMER: This map is intended to represent the approximate location the well. It is not intended to be construed as survey accurate in any manner.
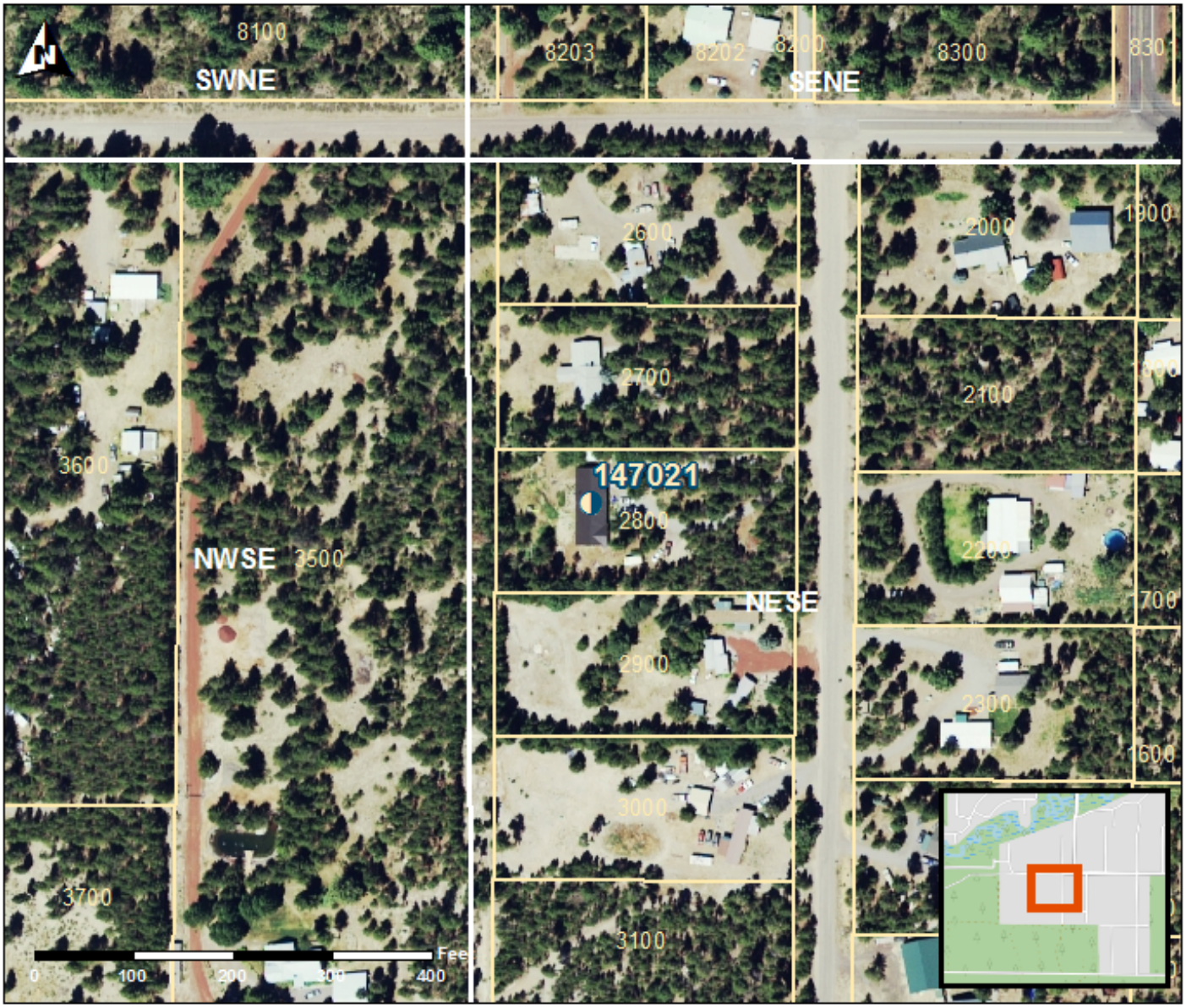
Provided by well constructor