STATE OF OREGON
WATER SUPPLY WELL REPORT
(as required by ORS 537.545 & 537.765 and OAR 690-205-0210)

DESC 65523
11/7/2025

WELL I.D. LABEL# L 153205
START CARD # 1076803
ORIGINAL LOG #

(1) LAND OWNER

Owner Well I.D.
First Name CORINA Last Name CARROL
Company
Address 1145 ALAMEDA DE LAS PULGAS ## 15
City BELMONT State CA Zip 94002

(2) TYPE OF WORK

[X] New Well [ ] Deepening [ ] Conversion
[ ] Alteration (complete 2a & 10) [ ] Abandonment(complete 5a)

(2a) PRE-ALTERATION

	Dia	+	From	To	Gauge	Stl	Plstc	Wld	Thrd
Casing:									

	Material	From	To	Amt	sacks/lbs
Seal:					

(3) DRILL METHOD

[ ] Rotary Air [ ] Rotary Mud [X] Cable [ ] Auger [ ] Cable Mud
[ ] Reverse Rotary [ ] Other

(4) PROPOSED USE

[X] Domestic [ ] Irrigation [ ] Community
[ ] Industrial/ Commercial [ ] Livestock [ ] Dewatering
[ ] Thermal [ ] Injection [ ] Other

(5) BORE HOLE CONSTRUCTION

Special Standard [ ] (Attach copy)
Depth of Completed Well 122.00 ft.

BORE HOLE Dia	From	To	SEAL Material	From	To	Amt	sacks/lbs
10	0	20	Bentonite Chips	0	20	13	S
6	20	122			Calculated	9.4	
					Calculated		

Seal placement method: [ ] A [ ] B [ ] C [ ] D [ ] E [X] Other: BENTONITE CHIPS
Backfill placed from ft. to ft. Material
Filter pack from ft. to ft. Material Size
Explosives used: [ ] Type Amount
Seal Placement Begin Date 3/14/2025 Begin Time 10 30

(5a) ABANDONMENT USING UNHYDRATED BENTONITE

Proposed Amount Actual Amount

(6) CASING/LINER

C/L	Dia	+	From	To	Gauge	Mat. Type	Wld	Thrd	Shoe	Shoe Location
C	6	X	1.5	106.7	0.250	ST	X		OUT.	106.7

Temp casing [ ] Yes Dia From + [ ] To

(7) PERFORATIONS/SCREENS

Perforations Method
Screens Type Material

Perf/ Screen	Casing/ Liner	Screen Dia	From	To	Scrn/slot width	Slot length	# of slots	Tele/ Pipe size

(8) WELL TESTS: Minimum testing time is 1 hour

Type of Test	Yield (gal/min)	Drawdown	Drill Stem/ Pump Depth	Duration (hr)
Pump	9.5	40	77	14

Temperature 51 °F Lab analysis [ ] Yes By
Water quality concerns? [ ] Yes (describe below) TDS amount 29 ppm

From	To	Description	Amount	Units

(9) LOCATION OF WELL (legal description)

County DESCHUTES Twp 20.00 S N/S Range 10.00 E E/W WM
Sec 12 SW 1/4 of the NW 1/4 Tax Lot 4500
Tax Map Number Lot
Lat ° ' " or 43.85824000 DMS or DD
Long ° ' " or -121.48138000 DMS or DD
(•) Street address of well ( ) Nearest address
16903 COVINA RD, BEND, OR 97707

(10) STATIC WATER LEVEL

	Date	SWL(psi)	+	SWL(ft)
Existing Well / Pre-Alteration				
Completed Well	3/25/2025			37

Flowing Artesian? [ ] Dry Hole? [ ]

WATER BEARING ZONES Depth water was first found 106.00

SWL Date	From	To	Est Flow	SWL(psi)	+	SWL(ft)
3/25/2025	106	122	9.5			37

(11) WELL LOG

Ground Elevation 4198.67 FT

Material	From	To
pummie	0	3
brown sand clay mix	3	13
black sand fine	13	35
black sand clay mix	35	100
broken rock sand mix	100	106
broken rock	106	122

Construction
Begin Date 3/13/2025 Begin Time 07 32 End Date 3/25/2025

(unbonded) Water Well Constructor Certification

I certify that the work I performed on the construction, deepening, alteration, or abandonment of this well is in compliance with Oregon water supply well construction standards. Materials used and information reported above are true to the best of my knowledge and belief.

License Number 1614 Date 11/7/2025
Signed SAM OLSON (E-filed)

(bonded) Water Well Constructor Certification

I accept responsibility for the construction, deepening, alteration, or abandonment work performed on this well during the construction dates reported above. All work performed during this time is in compliance with Oregon water supply well construction standards. This report is true to the best of my knowledge and belief.

License Number 1614 Date 11/7/2025
Signed SAM OLSON (E-filed)
Drilling Company: tc1well&water specialists

WATER SUPPLY WELL REPORT - Map with location identified must be attached and shall include an approximate scale and north arrow

DESC 65523

11/7/2025

Map of Hole

STATE OF OREGON
WELL LOCATION MAP

This map is supplemental to the WATER SUPPLY WELL REPORT

Oregon Water Resources Department
725 Summer St NE, Salem OR 97301
(503)986-0900

LOCATION OF WELL

Latitude: 43.85824000 Datum: WGS84
Longitude: -121.48138000
Township/Range/Section/Quarter-Quarter Section:
WM20.00S10.00E12SWNW
Address of Well:
16903 COVINARD, BEND, OR 97707

Well Label: 153205

Printed: November 7, 2025

DISCLAIMER: This map is intended to represent the approximate location the well. It is not intended to be construed as survey accurate in any manner.
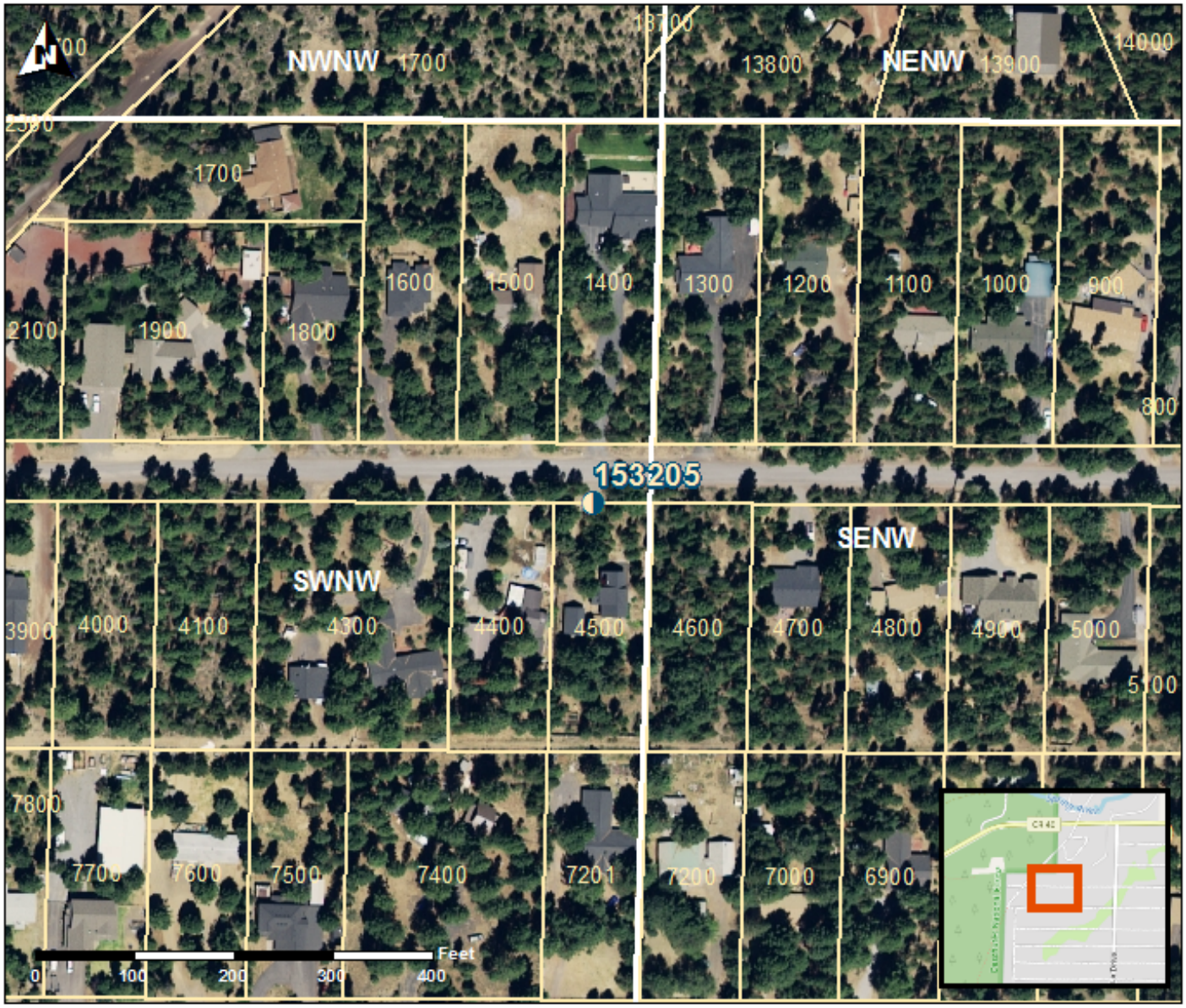
Provided by well constructor