STATE OF OREGON
WATER SUPPLY WELL REPORT
(as required by ORS 537.545 & 537.765 and OAR 690-205-0210)

DESC 65787
8/3/2026

WELL I.D. LABEL# L 160421
START CARD # 1082094
ORIGINAL LOG #

(1) LAND OWNER

Owner Well I.D.
First Name DANIEL JOSEPH Last Name EVANS
Company
Address 16342 SKYLINE DR
City BEND State OR Zip 97703

(2) TYPE OF WORK

[X] New Well [ ] Deepening [ ] Conversion
[ ] Alteration (complete 2a & 10) [ ] Abandonment(complete 5a)

(2a) PRE-ALTERATION

	Dia	+	From	To	Gauge	Stl	Plstc	Wld	Thrd
Casing:									

	Material	From	To	Amt	sacks/lbs
Seal:					

(3) DRILL METHOD

[X] Rotary Air [ ] Rotary Mud [ ] Cable [ ] Auger
[ ] Reverse Rotary [ ] Other

(4) PROPOSED USE

[X] Domestic [ ] Irrigation [ ] Community
[ ] Industrial/ Commercial [ ] Livestock [ ] Dewatering
[ ] Thermal [ ] Injection [ ] Other

(5) BORE HOLE CONSTRUCTION

Special Standard [X] (Attach copy)
Depth of Completed Well 100.00 ft.

BORE HOLE Dia	From	To	SEAL Material	From	To	Amt	sacks/lbs
12	0	39	Bentonite	0	39	30	S
8.5	39	98.5			Calculated	22.11	
6	98.5	112					
					Calculated		

Seal placement method: [ ] A [ ] B [ ] C [ ] D [ ] E [X] Other: BENTONITE DRY
Backfill placed from ft. to ft. Material
Filter pack from ft. to ft. Material Size
Explosives used: [ ] Type Amount
Seal Placement Begin Date 7/22/2026 Begin Time 13 15

(5a) ABANDONMENT USING UNHYDRATED BENTONITE

Proposed Amount Actual Amount

(6) CASING/LINER

C/L	Dia	+	From	To	Gauge	Mat. Type	Wld	Thrd	Shoe	Shoe Location
C	8	X	1.5	98.5	0.250	ST	X		IN.	98.5

Temp casing [X] Yes Dia 12 From + [ ] 0 To 40

(7) PERFORATIONS/SCREENS

Perforations Method Holt Perf
Screens Type Material

Perf/ Screen	Casing/ Liner	Screen Dia	From	To	Scrn/slot width	Slot length	# of slots	Tele/ Pipe size
Perf	Casing	8	60	80	.125	1.5	400	
Perf	Casing	8	80	95	.125	1.5	450	

(8) WELL TESTS: Minimum testing time is 1 hour

Type of Test	Yield (gal/min)	Drawdown	Drill Stem/ Pump Depth	Duration (hr)
Air	10		95	1

Temperature 46 °F Lab analysis [ ] Yes By
Water quality concerns? [ ] Yes (describe below) TDS amount 35 ppm

From	To	Description	Amount	Units

(9) LOCATION OF WELL (legal description)

County DESCHUTES Twp 18.00 S N/S Range 10.00 E E/W WM
Sec 10 NE 1/4 of the NE 1/4 Tax Lot 1500
Tax Map Number Lot
Lat ° ' " or 44.03585298 DMS or DD
Long ° ' " or -121.50867404 DMS or DD
(•) Street address of well ( ) Nearest address
16342 SKYLINE DR, BEND, OR 97703

(10) STATIC WATER LEVEL

	Date	SWL(psi)	+	SWL(ft)
Existing Well / Pre-Alteration				
Completed Well	7/23/2026			53

Flowing Artesian? [ ] Dry Hole? [ ]

WATER BEARING ZONES Depth water was first found 53.00

SWL Date	From	To	Est Flow	SWL(psi)	+	SWL(ft)
7/23/2026	53	100	10			53

(11) WELL LOG

Ground Elevation 4690.76 FT

Material	From	To
Pumice & brown gravel	0	6
Mixed color gravels - maroon, gray, brn, blk	6	48
Mixed color gravels - gray, brn, blk	48	112

Construction
Begin Date 7/22/2026 Begin Time 09 12 End Date 7/23/2026

(unbonded) Water Well Constructor Certification

I certify that the work I performed on the construction, deepening, alteration, or abandonment of this well is in compliance with Oregon water supply well construction standards. Materials used and information reported above are true to the best of my knowledge and belief.

License Number 1970 Date 7/24/2026
Signed NEIL FAGEN (E-filed)

(bonded) Water Well Constructor Certification

I accept responsibility for the construction, deepening, alteration, or abandonment work performed on this well during the construction dates reported above. All work performed during this time is in compliance with Oregon water supply well construction standards. This report is true to the best of my knowledge and belief.

License Number 1970 Date 8/3/2026
Signed NEIL FAGEN (E-filed)
Drilling Company: 541-548-1245

WATER SUPPLY WELL REPORT - continuation page

DESC 65787

8/3/2026

WELL I.D. LABEL# L 160421
START CARD # 1082094
ORIGINAL LOG #

(2a) PRE-ALTERATION

Dia	+	From	To	Gauge	Stl	Plstc	Wld	Thrd

Material	From	To	Amt	sacks/lbs

(5) BORE HOLE CONSTRUCTION

BORE HOLE

Dia	From	To

SEAL

Material	From	To	Amt	sacks/lbs
		Calculated		
		Calculated		
		Calculated		
		Calculated		

FILTER PACK

From	To	Material	Size

(6) CASING/LINER

C/L	Dia	+	From	To	Gauge	Mat. Type	Wld	Thrd	Shoe	Shoe Location

(7) PERFORATIONS/SCREENS

Perf/ Screen	Casing/ Liner	Screen Dia	From	To	Scrn/slot width	Slot length	# of slots	Tele/ Pipe size

(8) WELL TESTS: Minimum testing time is 1 hour

Type of Test	Yield (gal/min)	Drawdown	Drill Stem/ Pump Depth	Duration (hr)

Water Quality Concerns

From	To	Description	Amount	Units

(10) STATIC WATER LEVEL

SWL Date	From	To	Est Flow	SWL(psi)	+	SWL(ft)

(11) WELL LOG

Material	From	To

WATER SUPPLY WELL REPORT - Map with location identified must be attached and shall include an approximate scale and north arrow

DESC 65787

8/3/2026

Map of Hole

STATE OF OREGON
WELL LOCATION MAP

This map is supplemental to the WATER SUPPLY WELL REPORT

Oregon Water Resources Department
725 Summer St NE, Salem OR 97301
(503)986-0900

LOCATION OF WELL

Latitude: 44.03585298 Datum: WGS84
Longitude: -121.50867404
Township/Range/Section/Quarter-Quarter Section:
WM18.00S10.00E10NENE
Address of Well:
16342 SKYLINE DR, BEND, OR 97703

Well Label: 160421

Printed: July 24, 2026

DISCLAIMER: This map is intended to represent the approximate location the well. It is not intended to be construed as survey accurate in any manner.
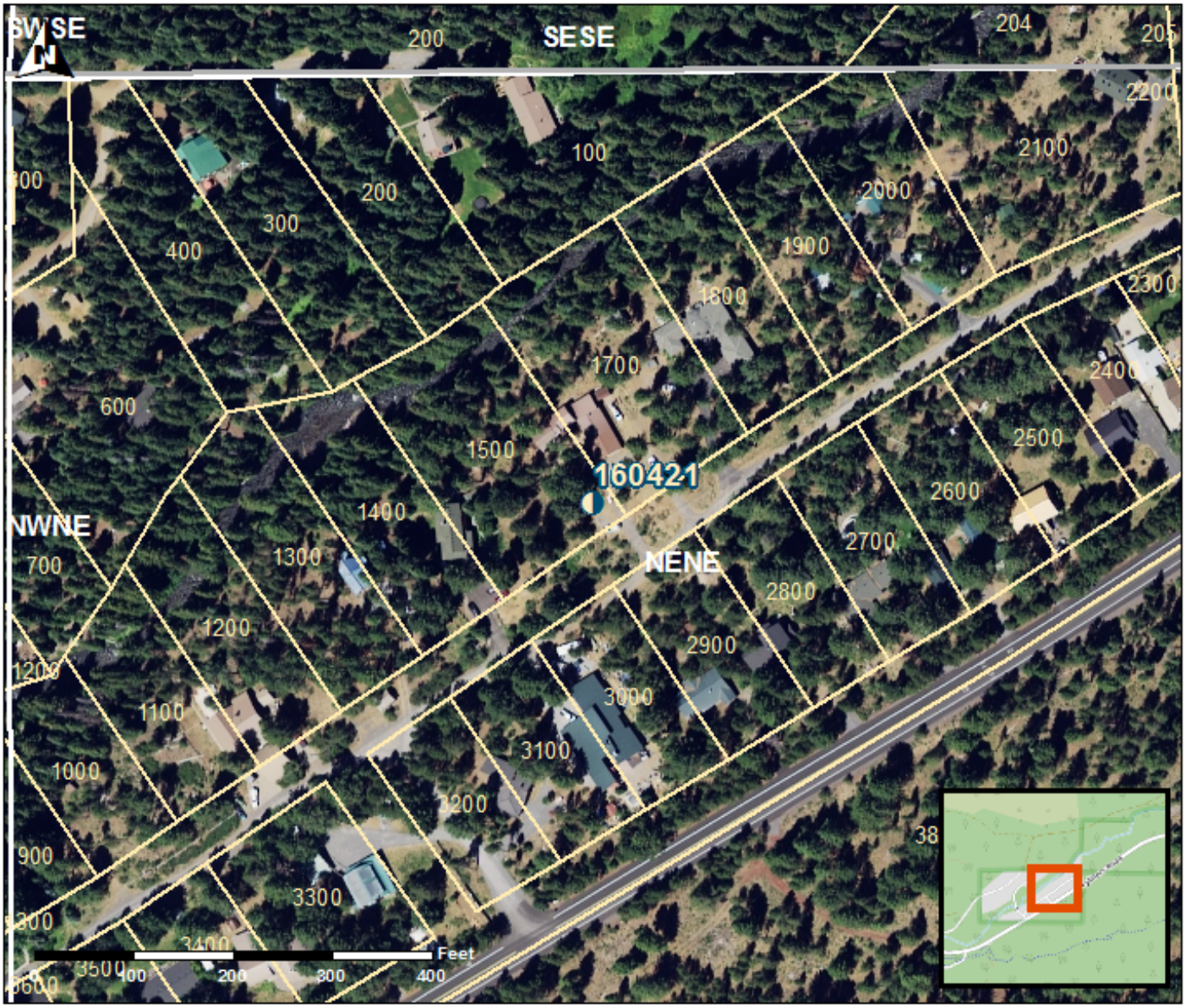
Provided by well constructor