STATE OF OREGON
WATER SUPPLY WELL REPORT
(as required by ORS 537.545 & 537.765 and OAR 690-205-0210)

DESC 65793
8/5/2026

WELL I.D. LABEL# L	150594
START CARD #	1083070
ORIGINAL LOG #	DESCHUTES 1518

(1) LAND OWNER

Owner Well I.D.

First Name CAM & KIRA Last Name KELLEY

Company

Address 5555 NW GREENWOOD AVE

City REDMOND State OR Zip 97756

(2) TYPE OF WORK

☐ New Well ☒ Deepening ☐ Conversion ☐ Alteration (complete 2a & 10) ☐ Abandonment(complete 5a)

(2a) PRE-ALTERATION

	Dia	+	From	To	Gauge	Stl	Plstc	Wld	Thrd
Casing:	8	☒	1	19	0.250	◉	○	☒	☐

Seal:	Material	From	To	Amt	sacks/lbs

(3) DRILL METHOD

☒ Rotary Air ☐ Rotary Mud ☐ Cable ☐ Auger ☐ Reverse Rotary ☐ Other

(4) PROPOSED USE

☒ Domestic ☐ Irrigation ☐ Community ☐ Industrial/ Commercial ☐ Livestock ☐ Dewatering ☐ Thermal ☐ Injection ☐ Other

(5) BORE HOLE CONSTRUCTION

Special Standard ☐ (Attach copy)

Depth of Completed Well 370.00 ft.

BORE HOLE Dia	From	To	SEAL Material	From	To	Amt	sacks/lbs
12	0	19					
8	19	260			Calculated		
6	260	370					
					Calculated		

Seal placement method: ☐ A ☐ B ☐ C ☐ D ☐ E ☒ Other: NOT DISTURBED

Backfill placed from ft. to ft. Material

Filter pack from ft. to ft. Material Size

Explosives used: ☐ Type Amount

Seal Placement Begin Date 7/29/2026 Begin Time 15 00

(5a) ABANDONMENT USING UNHYDRATED BENTONITE

Proposed Amount Actual Amount

(6) CASING/LINER

C/L	Dia	+	From	To	Gauge	Mat. Type	Wld	Thrd	Shoe	Shoe Location

Temp casing ☐ Yes Dia From + ☐ To

(7) PERFORATIONS/SCREENS

Perforations Method

Screens Type Material

Perf/ Screen	Casing/ Liner	Screen Dia	From	To	Scrn/slot width	Slot length	# of slots	Tele/ Pipe size

(8) WELL TESTS: Minimum testing time is 1 hour

Type of Test	Yield (gal/min)	Drawdown	Drill Stem/ Pump Depth	Duration (hr)
Air	30		370	1

Temperature 55 °F Lab analysis ☐ Yes By

Water quality concerns? ☐ Yes (describe below) TDS amount 96 ppm

From	To	Description	Amount	Units

(9) LOCATION OF WELL (legal description)

County DESCHUTES Twp 15.00 S N/S Range 12.00 E E/W WM

Sec 12 NW 1/4 of the SE 1/4 Tax Lot 2200

Tax Map Number Lot

Lat ° ' " or 44.28277778 DMS or DD

Long ° ' " or -121.23500000 DMS or DD

◉ Street address of well ○ Nearest address

5555 NW GREENWOOD AVE, REDMOND, OR 97756

(10) STATIC WATER LEVEL

	Date	SWL(psi)	+	SWL(ft)
Existing Well / Pre-Alteration	7/29/2026		☐	259
Completed Well	7/29/2026		☐	259

Flowing Artesian? ☐ Dry Hole? ☐

WATER BEARING ZONES Depth water was first found 259.00

SWL Date	From	To	Est Flow	SWL(psi)	+	SWL(ft)
7/29/2026	259	370	30		☐	259

(11) WELL LOG

Ground Elevation 2955.48 FT

Material	From	To
NOT DISTURBED	0	260
WB BROWN SANDSTONE CONGLOMERATE	260	332
WB BLACK SANDSTONE CONGLOMERATE	332	348
WB GRAVELS	348	370

Construction Begin Date 7/29/2026 Begin Time 08 15 End Date 7/29/2026

(unbonded) Water Well Constructor Certification

I certify that the work I performed on the construction, deepening, alteration, or abandonment of this well is in compliance with Oregon water supply well construction standards. Materials used and information reported above are true to the best of my knowledge and belief.

License Number 1987 Date 8/5/2026

Signed MATHEW ROGERS (E-filed)

(bonded) Water Well Constructor Certification

I accept responsibility for the construction, deepening, alteration, or abandonment work performed on this well during the construction dates reported above. All work performed during this time is in compliance with Oregon water supply well construction standards. This report is true to the best of my knowledge and belief.

License Number 1720 Date 8/5/2026

Signed JACK ABBAS (E-filed)

Drilling Company: ABBAS WELL DRILLING

WATER SUPPLY WELL REPORT - Map with location identified must be attached and shall include an approximate scale and north arrow

DESC 65793

8/5/2026

Map of Hole

STATE OF OREGON
WELL LOCATION MAP

This map is supplemental to the WATER SUPPLY WELL REPORT

Oregon Water Resources Department
725 Summer St NE, Salem OR 97301
(503)986-0900

LOCATION OF WELL

Latitude: 44.28277778 Datum: WGS84
Longitude: -121.23500000
Township/Range/Section/Quarter-Quarter Section:
WM15.00S12.00E12NWSE
Address of Well:
5555 NW GREENWOOD AVE, REDMOND, OR 97756

Well Label: 150594

Printed: August 5, 2026

DISCLAIMER: This map is intended to represent the approximate location the well. It is not intended to be construed as survey accurate in any manner.

Provided by well constructor

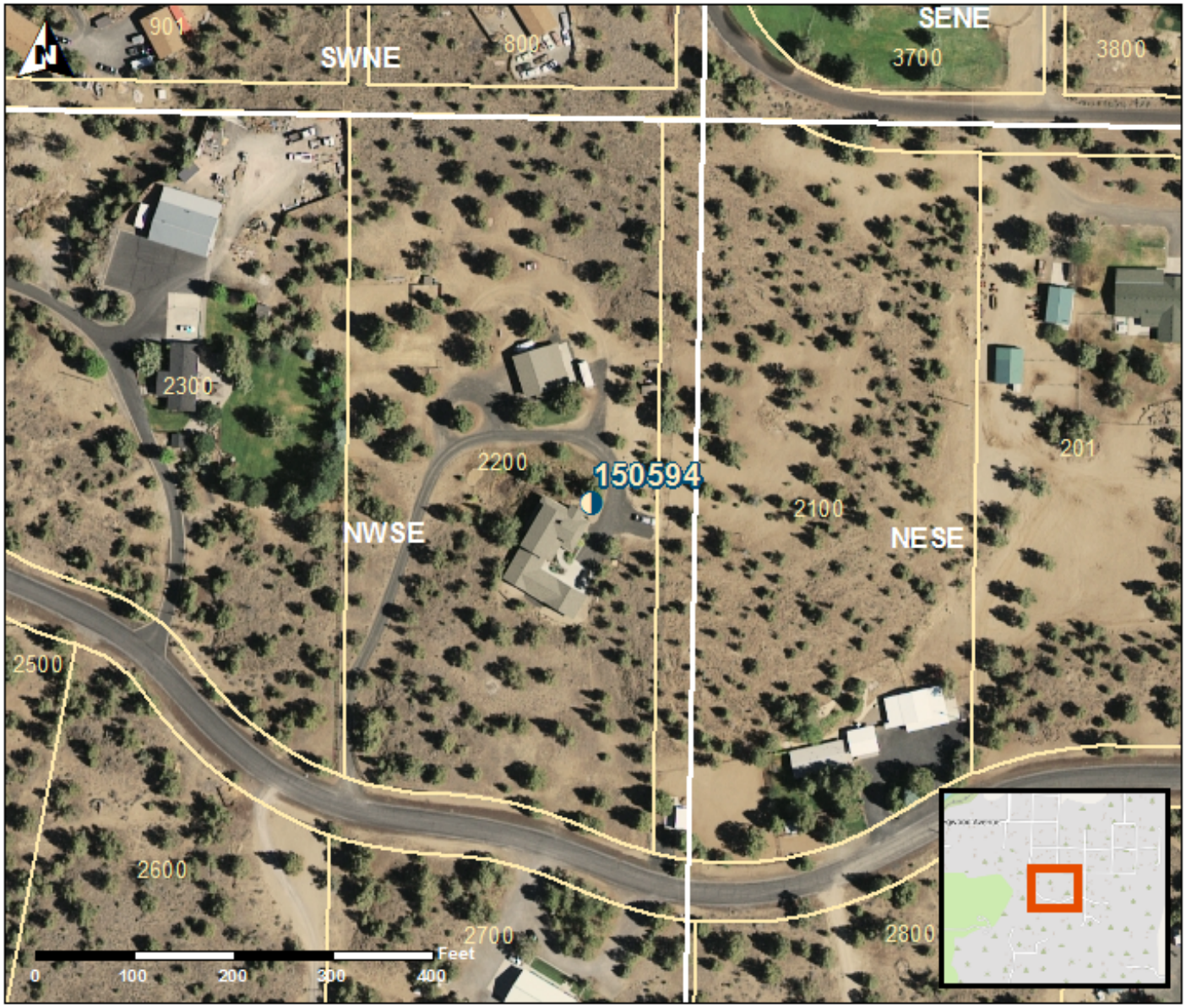

WATER SUPPLY WELL REPORT - continuation page

DESC 65793

8/5/2026

Map of Hole