STATE OF OREGON
WATER SUPPLY WELL REPORT
(as required by ORS 537.545 & 537.765 and OAR 690-205-0210)

DESC 65819
8/17/2026

WELL I.D. LABEL# L 161488
START CARD # 1082950
ORIGINAL LOG #

(1) LAND OWNER

Owner Well I.D.
First Name JEANETTE Last Name CUNNINGHAM
Company
Address POBOX1427
City LA PINE State OR Zip 97739

(2) TYPE OF WORK

[X] New Well [ ] Deepening [ ] Conversion
[ ] Alteration (complete 2a & 10) [ ] Abandonment(complete 5a)

(2a) PRE-ALTERATION

	Dia	+	From	To	Gauge	Stl	Plstc	Wld	Thrd
Casing:									

	Material	From	To	Amt	sacks/lbs
Seal:					

(3) DRILL METHOD

[ ] Rotary Air [ ] Rotary Mud [X] Cable [X] Auger
[ ] Reverse Rotary [ ] Other

(4) PROPOSED USE

[X] Domestic [ ] Irrigation [ ] Community
[ ] Industrial/ Commercial [ ] Livestock [ ] Dewatering
[ ] Thermal [ ] Injection [ ] Other

(5) BORE HOLE CONSTRUCTION

Special Standard [ ] (Attach copy)
Depth of Completed Well 140.00 ft.

BORE HOLE Dia	From	To	SEAL Material	From	To	Amt	sacks/lbs
10	0	89	Bentonite Chips	0	38	32	S
6	89	140			Calculated	17.34	
					Calculated		

Seal placement method: [ ] A [ ] B [ ] C [ ] D [ ] E [X] Other: POURED
Backfill placed from 89 ft. to 38 ft. Material SAND
Filter pack from ____ ft. to ____ ft. Material ____ Size ____
Explosives used: [ ] Type ____ Amount ____
Seal Placement Begin Date 7/30/2026 Begin Time 14 00

(5a) ABANDONMENT USING UNHYDRATED BENTONITE

Proposed Amount Actual Amount

(6) CASING/LINER

C/L	Dia	+	From	To	Gauge	Mat. Type	Wld	Thrd	Shoe	Shoe Location
C	6	X	1	140	0.250	ST	X			
L	4		10	130	SDR26	PL	X			

Temp casing [ ] Yes Dia ____ From + [ ] ____ To ____

(7) PERFORATIONS/SCREENS

Perforations Method
Screens Type slotted Material plastic

Perf/ Screen	Casing/ Liner	Screen Dia	From	To	Scrn/slot width	Slot length	# of slots	Tele/ Pipe size
Screen	Liner	4	130	140	10		3500	Pipe Size

(8) WELL TESTS: Minimum testing time is 1 hour

Type of Test	Yield (gal/min)	Drawdown	Drill Stem/ Pump Depth	Duration (hr)
Pump	15	30	85	2

Temperature 47 °F Lab analysis [ ] Yes By
Water quality concerns? [ ] Yes (describe below) TDS amount 29 ppm

From	To	Description	Amount	Units

(9) LOCATION OF WELL (legal description)

County DESCHUTES Twp 21.00 S N/S Range 10.00 E E/W WM
Sec 16 NE 1/4 of the SW 1/4 Tax Lot 5700
Tax Map Number Lot
Lat ° ' " or 43.75146034 DMS or DD
Long ° ' " or -121.54044066 DMS or DD
(•) Street address of well ( ) Nearest address
15715 CAMINO DE ORO

(10) STATIC WATER LEVEL

	Date	SWL(psi)	+	SWL(ft)
Existing Well / Pre-Alteration				
Completed Well	8/13/2026			55

Flowing Artesian? [ ] Dry Hole? [ ]

WATER BEARING ZONES Depth water was first found 96.00

SWL Date	From	To	Est Flow	SWL(psi)	+	SWL(ft)
8/13/2026	96	140	20			55

(11) WELL LOG

Ground Elevation 4252.43 FT

Material	From	To
top soil	0	1
fine brown sand	1	3
gravel	3	5
course brown sand	5	9
fine black sand	9	29
clay and fine black sand	29	58
fine black silt	58	72
fine brown silt	72	130
medium brown sand	130	140

Construction
Begin Date 7/21/2026 Begin Time 11 30 End Date 8/13/2026

(unbonded) Water Well Constructor Certification

I certify that the work I performed on the construction, deepening, alteration, or abandonment of this well is in compliance with Oregon water supply well construction standards. Materials used and information reported above are true to the best of my knowledge and belief.

License Number 2074 Date 8/13/2026
Signed BRIAN STEWART (E-filed)

(bonded) Water Well Constructor Certification

I accept responsibility for the construction, deepening, alteration, or abandonment work performed on this well during the construction dates reported above. All work performed during this time is in compliance with Oregon water supply well construction standards. This report is true to the best of my knowledge and belief.

License Number 1528 Date 8/15/2026
Signed STEVE MATHERS (E-filed)
Drilling Company: Mathers Drilling

WATER SUPPLY WELL REPORT - continuation page

DESC 65819

8/17/2026

WELL I.D. LABEL# L 161488
START CARD # 1082950
ORIGINAL LOG #

(2a) PRE-ALTERATION

Dia	+	From	To	Gauge	Stl	Plstc	Wld	Thrd

Material	From	To	Amt	sacks/lbs

(5) BORE HOLE CONSTRUCTION

BORE HOLE

Dia	From	To

SEAL

Material	From	To	Amt	sacks/lbs
		Calculated		
		Calculated		
		Calculated		
		Calculated		

FILTER PACK

From	To	Material	Size

(6) CASING/LINER

C/L	Dia	+	From	To	Gauge	Mat. Type	Wld	Thrd	Shoe	Shoe Location

(7) PERFORATIONS/SCREENS

Perf/ Screen	Casing/ Liner	Screen Dia	From	To	Scrn/slot width	Slot length	# of slots	Tele/ Pipe size

(8) WELL TESTS: Minimum testing time is 1 hour

Type of Test	Yield (gal/min)	Drawdown	Drill Stem/ Pump Depth	Duration (hr)

Water Quality Concerns

From	To	Description	Amount	Units

(10) STATIC WATER LEVEL

SWL Date	From	To	Est Flow	SWL(psi)	+	SWL(ft)

(11) WELL LOG

Material	From	To

Name of person(s) who assisted with construction and Trainee License # / Helper #

Assistant Name	Type	#
JAMES KING	WATER	2109

Comments/Remarks

WATER SUPPLY WELL REPORT - Map with location identified must be attached and shall include an approximate scale and north arrow

DESC 65819

8/17/2026

Map of Hole

STATE OF OREGON
WELL LOCATION MAP

This map is supplemental to the WATER SUPPLY WELL REPORT

Oregon Water Resources Department
725 Summer St NE, Salem OR 97301
(503)986-0900

LOCATION OF WELL

Latitude: 43.75146034 Datum: WGS84
Longitude: -121.54044066
Township/Range/Section/Quarter-Quarter Section:
WM21.00S10.00E16NESW
Address of Well:
15715 CAMINO DE ORO

Well Label: 161488

Printed: August 13, 2026

DISCLAIMER: This map is intended to represent the approximate location the well. It is not intended to be construed as survey accurate in any manner.
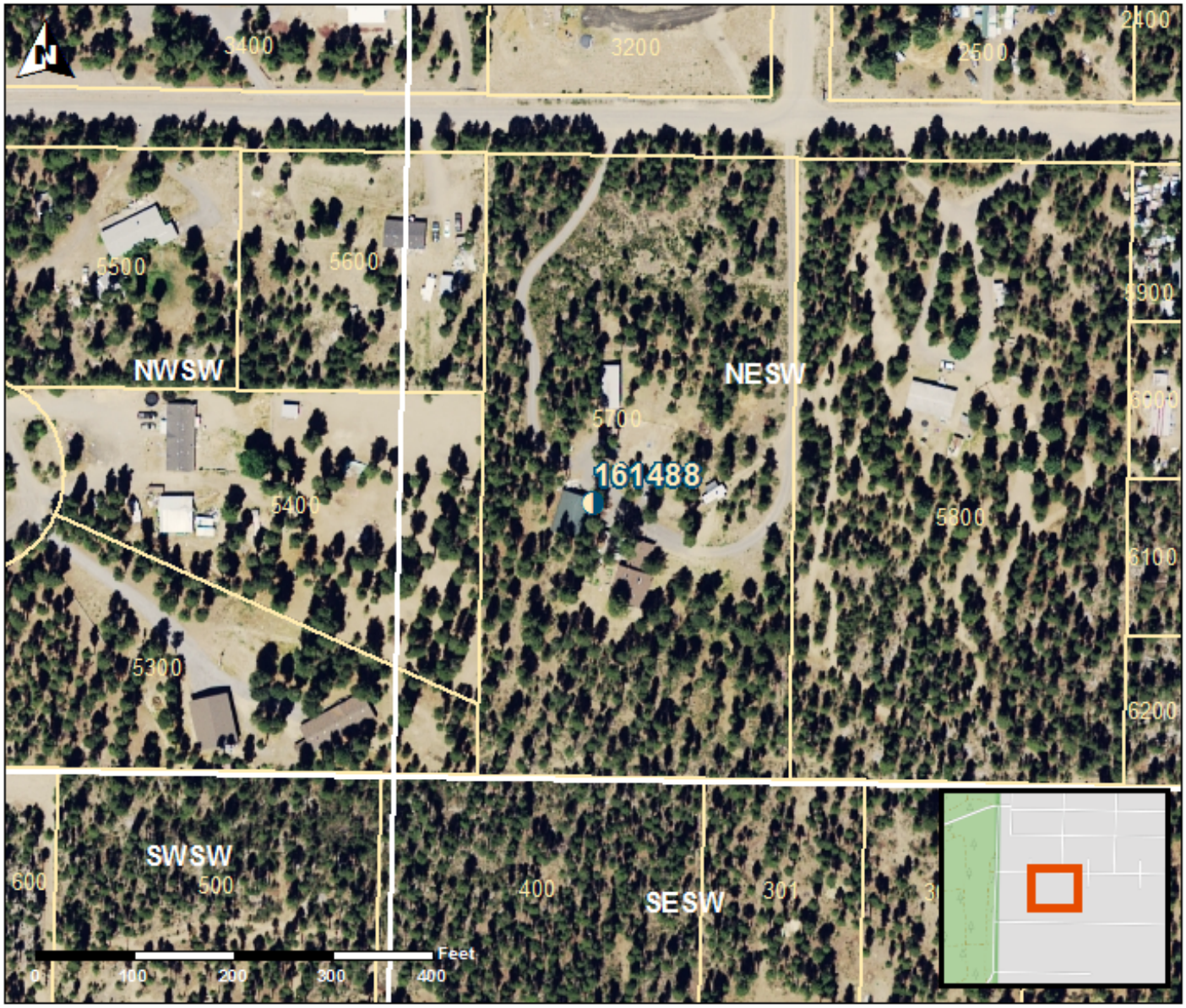
Provided by well constructor