STATE OF OREGON
WATER SUPPLY WELL REPORT
(as required by ORS 537.545 & 537.765 and OAR 690-205-0210)

DESC 65872
10/6/2026

WELL I.D. LABEL# L 159251
START CARD # 1083630
ORIGINAL LOG #

(1) LAND OWNER

Owner Well I.D.
First Name SAMANTHA Last Name MANOS
Company
Address 3989 NE 33RD ST.
City REDMOND State OR Zip 97756

(2) TYPE OF WORK

[X] New Well [ ] Deepening [ ] Conversion
[ ] Alteration (complete 2a & 10) [ ] Abandonment(complete 5a)

(2a) PRE-ALTERATION

	Dia	+	From	To	Gauge	Stl	Plstc	Wld	Thrd
Casing:									

	Material	From	To	Amt	sacks/lbs
Seal:					

(3) DRILL METHOD

[X] Rotary Air [ ] Rotary Mud [ ] Cable [ ] Auger
[ ] Reverse Rotary [ ] Other

(4) PROPOSED USE

[X] Domestic [ ] Irrigation [ ] Community
[ ] Industrial/ Commercial [ ] Livestock [ ] Dewatering
[ ] Thermal [ ] Injection [ ] Other

(5) BORE HOLE CONSTRUCTION

Special Standard [ ] (Attach copy)
Depth of Completed Well 390.00 ft.

BORE HOLE Dia	From	To	SEAL Material	From	To	Amt	sacks/lbs
12	0	18.5	Bentonite Chips	0	18.5	13	S
8	18.5	390			Calculated	11.94	
					Calculated		

Seal placement method: [ ] A [ ] B [ ] C [ ] D [ ] E [X] Other: POURED DRY
Backfill placed from ft. to ft. Material
Filter pack from ft. to ft. Material Size
Explosives used: [ ] Type Amount
Seal Placement Begin Date 9/18/2026 Begin Time 16 00

(5a) ABANDONMENT USING UNHYDRATED BENTONITE

Proposed Amount Actual Amount

(6) CASING/LINER

C/L	Dia	+	From	To	Gauge	Mat. Type	Wld	Thrd	Shoe	Shoe Location
C	8	X	1.5	18.5	0.250	ST	X			
L	6		0	380	0.250	ST	X			

Temp casing [ ] Yes Dia From + [ ] To

(7) PERFORATIONS/SCREENS

Perforations Method FACTORY
Screens Type Material

Perf/ Screen	Casing/ Liner	Screen Dia	From	To	Scrn/slot width	Slot length	# of slots	Tele/ Pipe size
Perf	Liner	6	360	380	.125	3	228	

(8) WELL TESTS: Minimum testing time is 1 hour

Type of Test	Yield (gal/min)	Drawdown	Drill Stem/ Pump Depth	Duration (hr)
Air	15		390	1

Temperature 58 °F Lab analysis [ ] Yes By
Water quality concerns? [ ] Yes (describe below) TDS amount 94 ppm

From	To	Description	Amount	Units

(9) LOCATION OF WELL (legal description)

County DESCHUTES Twp 14.00 S N/S Range 13.00 E E/W WM
Sec 35 NE 1/4 of the SE 1/4 Tax Lot 100
Tax Map Number Lot
Lat ° ' " or 44.31194444 DMS or DD
Long ° ' " or -121.13000000 DMS or DD
(•) Street address of well ( ) Nearest address
3989 NE 33RD ST., REDMOND, OR 97756

(10) STATIC WATER LEVEL

	Date	SWL(psi)	+	SWL(ft)
Existing Well / Pre-Alteration				
Completed Well	9/23/2026			298

Flowing Artesian? [ ] Dry Hole? [ ]

WATER BEARING ZONES Depth water was first found 298.00

SWL Date	From	To	Est Flow	SWL(psi)	+	SWL(ft)
9/23/2026	298	390	15			298

(11) WELL LOG

Ground Elevation 2977.27 FT

Material	From	To
TOP SOIL	0	2
HARD GRAY LAVA	2	46
BROKEN, NO RETURNS, MILD DRILLING	46	138
FINE BLACK SAND	138	171
COURSE BLACK SAND	171	296
WB FINE BLACK SAND	296	341
WB SAND, GRAVELS	341	367
WB BROKEN LAVA	367	390
WB BROKEN LAVA	367	390

Construction
Begin Date 9/17/2026 Begin Time 12 00 End Date 9/23/2026

(unbonded) Water Well Constructor Certification

I certify that the work I performed on the construction, deepening, alteration, or abandonment of this well is in compliance with Oregon water supply well construction standards. Materials used and information reported above are true to the best of my knowledge and belief.

License Number 2126 Date 10/6/2026
Signed ZACHARY MIHEVC (E-filed)

(bonded) Water Well Constructor Certification

I accept responsibility for the construction, deepening, alteration, or abandonment work performed on this well during the construction dates reported above. All work performed during this time is in compliance with Oregon water supply well construction standards. This report is true to the best of my knowledge and belief.

License Number 1720 Date 10/6/2026
Signed JACK ABBAS (E-filed)
Drilling Company: ABBAS WELL DRILLING

WATER SUPPLY WELL REPORT - continuation page

DESC 65872

10/6/2026

WELL I.D. LABEL# L 159251

START CARD # 1083630

ORIGINAL LOG #

(2a) PRE-ALTERATION

Dia	+	From	To	Gauge	Stl	Plstc	Wld	Thrd

Material	From	To	Amt	sacks/lbs

(5) BORE HOLE CONSTRUCTION

BORE HOLE		
Dia	From	To

SEAL				
Material	From	To	Amt	sacks/lbs
			Calculated	
			Calculated	
			Calculated	
			Calculated	

FILTER PACK

From	To	Material	Size

(6) CASING/LINER

C/L	Dia	+	From	To	Gauge	Mat. Type	Wld	Thrd	Shoe	Shoe Location

(7) PERFORATIONS/SCREENS

Perf/ Screen	Casing/ Liner	Screen Dia	From	To	Scrn/slot width	Slot length	# of slots	Tele/ Pipe size

(8) WELL TESTS: Minimum testing time is 1 hour

Type of Test	Yield (gal/min)	Drawdown	Drill Stem/ Pump Depth	Duration (hr)

Water Quality Concerns

From	To	Description	Amount	Units

(10) STATIC WATER LEVEL

SWL Date	From	To	Est Flow	SWL(psi)	+	SWL(ft)

(11) WELL LOG

Material	From	To

Name of person(s) who assisted with construction and Trainee License # / Helper #

Assistant Name	Type	#

Comments/Remarks

COULDN'T GET PIPE DOWN THE LAST 10'. OPEN HOLE 380'-390'

WATER SUPPLY WELL REPORT - Map with location identified must be attached and shall include an approximate scale and north arrow

DESC 65872

10/6/2026

Map of Hole

STATE OF OREGON
WELL LOCATION MAP

This map is supplemental to the WATER SUPPLY WELL REPORT

Oregon Water Resources Department
725 Summer St NE, Salem OR 97301
(503)986-0900

LOCATION OF WELL

Latitude: 44.31194444 Datum: WGS84
Longitude: -121.13000000

Township/Range/Section/Quarter-Quarter Section:
WM14.00S13.00E35NESE

Address of Well:
3989 NE 33RD ST., REDMOND, OR 97756

Well Label: 159251

Printed: October 6, 2026

DISCLAIMER: This map is intended to represent the approximate location the well. It is not intended to be construed as survey accurate in any manner.

Provided by well constructor

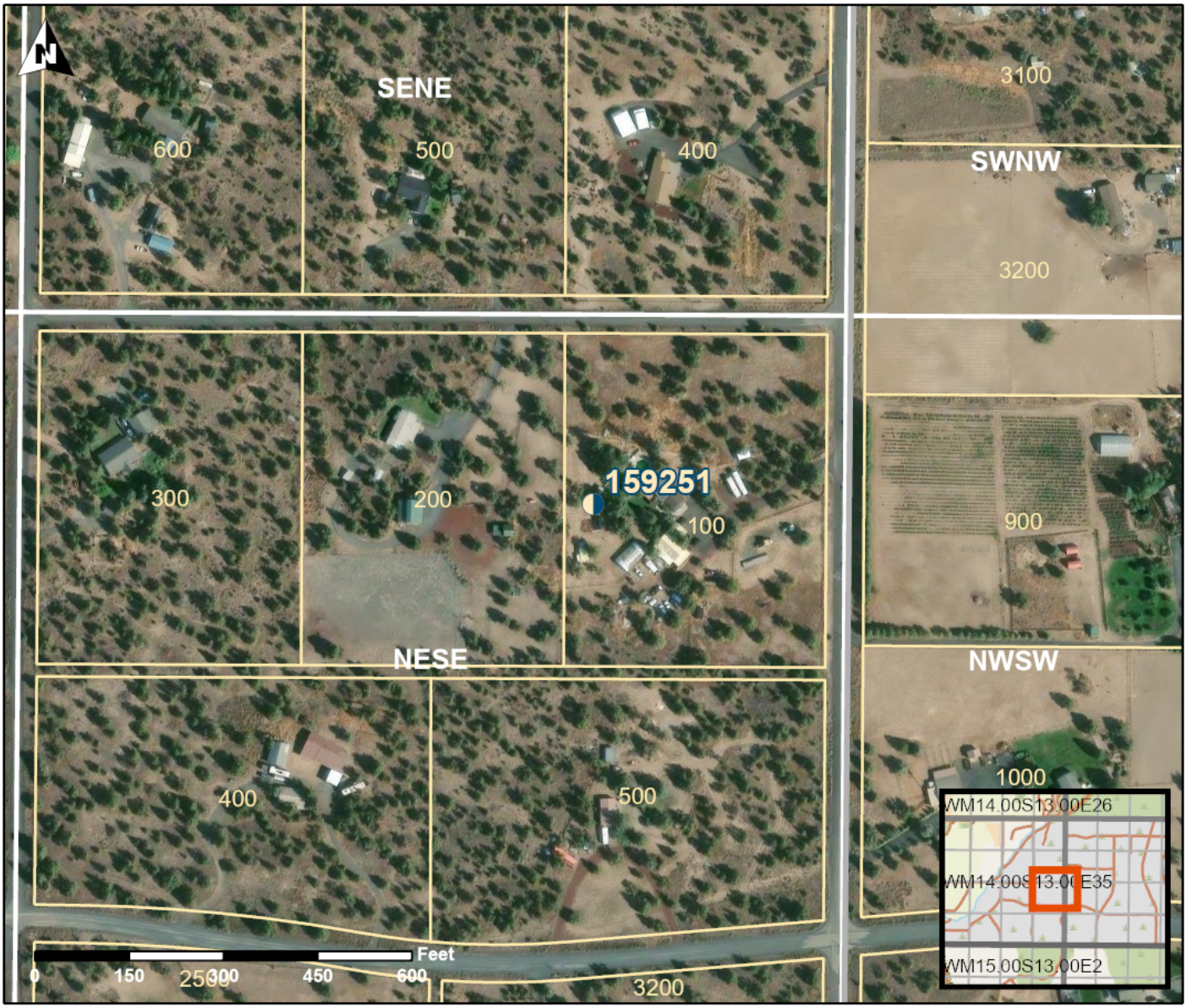

WATER SUPPLY WELL REPORT - continuation page

DESC 65872

10/6/2026

Map of Hole