



Oregon Water Resources Department
725 Summer Street NE, Suite A
Salem Oregon 97301
(503) 986-0900
www.oregon.gov/owrd

Application for
Well ID Number

RECEIVED

AUG 30 2018

OWRD

Do not complete if the well already has a Well Identification Number.

I. OWNER INFORMATION

Current Owner Name (please print): CHILDERS HAY RANCH, INC
Mailing Address: c/o Childers Ranching, Inc. 548 Market Street # 33940
City, State, Zip: SAN FRANCISCO, CA 94101-5401
Mail Well ID to: [] SAME AS ABOVE [X] In Care Of (C/O)
Name & Address: Brian Lasich, Childers Hay Ranch, Inc. , 30040 Weaver Springs Lane
City, State, Zip: Burns, OR 97720

II. WELL LOCATION INFORMATION (Please fill out as completely as possible)

Township: 26 S (North / South) Range: 30 E (East / West) Section: 01 NW 1/4 of the SW 1/4
Tax Lot (usually last 3-5 numbers of Tax Map #): 300 County Harney
GPS Coordinates: 43.344575, -119.078876 see attached map
Street Address of Well, City: -
If the property had a different street address in the past:

III. GENERAL WELL INFORMATION (Please fill out as completely as possible, AND attach copy of Well Report, if available)

Use of Well (domestic, irrigation, commercial, industrial, monitoring): Irrigation
Date Well Constructed (or property built): 2/27/1980 Total Well Depth: 265 ft Casing Diameter: 16"
Owner at time the well was constructed (if known): Chowning & Assoc. Well Report # (if known): HARN 1318
Other Information: Correct well location: 350' S, 20' E of W 1/4 Cor S1 (well report has incorrect information)

SUBMITTED BY (please print): John A. Short, Water Right Services, LLC
PHONE: 541-389-2837 EMAIL &/or FAX: johnshort@usa.com

Send application to: Oregon Water Resources Department 725 Summer St NE, Suite A, Salem, Oregon 97301; or fax to (503) 986-0902.
Applications are processed in the order they are received, and Well ID Numbers are mailed within 4-5 business days.

For Official Use Only by the Oregon Water Resources Department:

Received Date:
8-30-18

Well Report Number:
HARN 1318

Well Identification #:
L-131823

AUG 30 2018

T25S, R30E & T26S, R30E, WM

HARNEY COUNTY, OREGON

OWRD

PAGE 1 OF 3

WELL LOCATIONS:

- WELL #1/L-118446: 1,260' N, 1,410' W OF N 1/4 COR SEC 2
- WELL #2/L-118447: 1,290' N, 1,220' E OF N 1/4 COR SEC 2
- WELL #3/L-118448: 1,390' S, 1,340' W OF N 1/4 COR SEC 2
- WELL #5/L-51747: 1,260' S, 1,220' E OF N 1/4 COR SEC 2
- WELL #6: 350' S, 20'E OF W 1/4 COR SEC 1
- WELL #7/L-98100: 1,320' S, 1,310' E OF W 1/4 COR SEC 1
- WELL #17/L-113436: 720' S, 60' E OF W 1/4 COR SEC 1



0 1,320 Feet
1" = 1,320'

- Township
- Section
- Quarter Quarter
- Tax Lot
- Well & Meter
- Pipeline

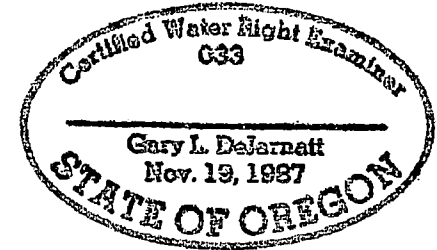

RENEWAL DATE 12/31/2019

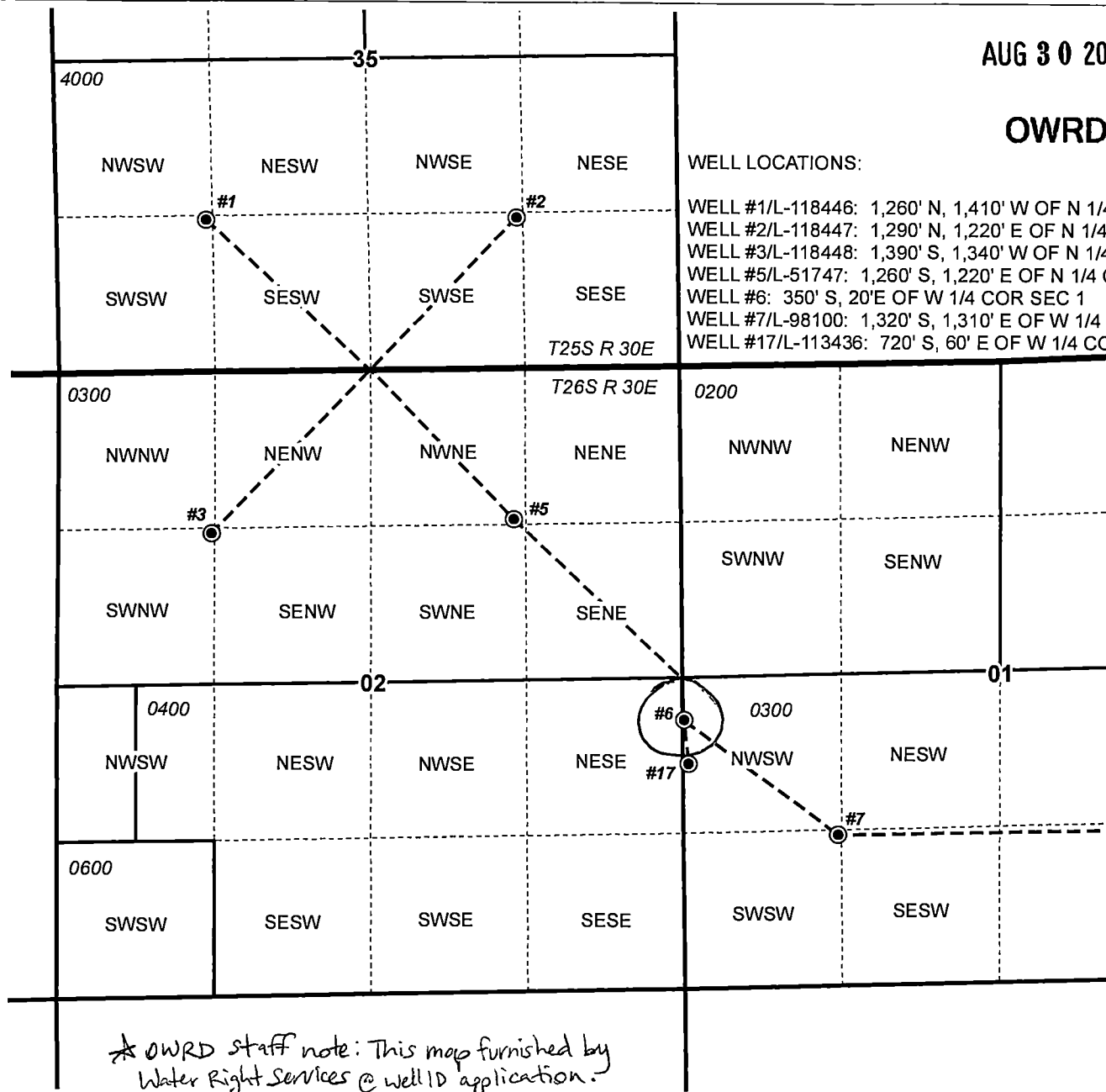

* OWRD staff note: This map furnished by Water Right Services @ well ID application.

CLAIM OF BENEFICIAL USE MAP
Childers Hay Ranch, Inc

NOTE: THIS MAP IS NOT INTENDED TO PROVIDE LEGAL DIMENSIONS OR LOCATIONS OF PROPERTY OWNERSHIP LINES.

WATER RIGHT SERVICES, LLC
PO BOX 1830, BEND, OR 97709
CCB# 197121 www.oregonwater.us
541-389-2837 JOHNSHORT@USA.COM