

HARN
50320

235/31E-11cc

RECEIVED

Copy of microfilm record on file at the Department of Veteran's Affairs.
This well report covers 2 identical wells 300 feet apart on the Everhart
property.

JAN 7 1981
WATER RESOURCES DEPT
SALEM, OREGON

WATER WELL REPORT
STATE OF OREGON
(Please type or print)
(Do not write above this line)

State Well No. _____
State Permit No. 2117-138

(1) OWNER:
Name: John Everhart
Address: Burns, Oregon

(2) TYPE OF WORK (check):
New Well Deepening Reconditioning Abandon
If abandonment, describe material and procedure in item 12.

(3) TYPE OF WELL: **(4) PROPOSED USE (check):**
 Rotary Driven Domestic Industrial Municipal
 Cable Jetted Irrigation Test Well Other
 Dog Bored

(5) CASING INSTALLED: Threaded Welded
 R. Diam. from 0 ft. to 169 ft. Gage 250
 Diam. from _____ ft. to _____ ft. Gage _____
 Diam. from _____ ft. to _____ ft. Gage _____

(6) PERFORATIONS: Perforated? Yes No.
 Type of perforator used _____
 Size of perforations in. by in.
 _____ perforations from _____ ft. to _____ ft.
 _____ perforations from _____ ft. to _____ ft.
 _____ perforations from _____ ft. to _____ ft.

(7) SCREENS: Well screen installed? Yes No
 Manufacturer's Name _____ Model No. _____
 Type _____ Slot size _____ Set from _____ ft. to _____ ft.
 _____ Slot size _____ Set from _____ ft. to _____ ft.

(8) WELL TESTS: Drawdown is amount water level is lowered below static level
 Was a pump test made? Yes No If yes, by whom?
 _____ gal./min. with _____ ft. drawdown after _____ hrs.
 _____ gal./min. with _____ ft. drawdown after _____ hrs.
 _____ gal./min. with _____ ft. drawdown after _____ hrs.
 Arterian flow _____ g.p.m.
 Temperature of water _____ Depth artesian flow encountered _____ ft.

(9) CONSTRUCTION:
 Well seal - Material used concrete
 Well sealed from land surface to _____ ft.
 Diameter of well bore to bottom of seal _____ in.
 Diameter of well bore below seal 8 in.
 Number of sacks of cement used in well seal 3 yards sacks
 Number of sacks of bentonite used in well seal _____ sacks
 Brand name of bentonite _____
 Number of pounds of bentonite per 100 gallons _____ lbs./100 gals.
 Was a drive shoe used? Yes No Plug _____ Size: location _____ ft.
 Did any strata contain unconsolidated water? Yes No
 Type of water? _____ depth of strata _____
 Method of sealing strata off _____
 Was well gravel packed? Yes No Size of gravel: _____
 Gravel placed from _____ ft. to _____ ft.

(10) LOCATION OF WELL:
 County Haney Driller's well number _____
SW 1/4 Sec 14 T.23 N. 31E W.M.
 Bearing and distance from section or subdivision corner _____
Parcel of land in the SW 1/4

(11) WATER LEVEL: Completed well.
 Depth at which water was first found _____ ft.
 Static level 22 ft. below land surface. Date 5-18-77
 Artesian pressure _____ lbs. per square inch. Date _____

(12) WELL LOG: Diameter of well below casing 8 in.
 Depth drilled 260 ft. Depth of completed well 260 ft.
 Formation: Describe color, texture, grain size and structure of materials; and show thickness and nature of each stratum and aquifer penetrated, with at least one entry for each change of formation. Report each change in position of Static Water Level and indicate principal water-bearing strata.

MATERIAL	From	To	SWL
top soil	0	4	
brown clay	4	15	
small gravel with clay	15	27	15
blue clay	27	52	
small gravel with clay	52	56	
coarse sand	56	62	40
blue clay	62	96	
coarse sand	96	108	
grey clay with fine sand	108	165	
gray clay	165	256	
coarse sand	256	258	
small gravel	258	260	220
blue clay	260		

Work started 3-24 1977 Completed 5-18 1977
 Date well drilling machine moved off of well 5-18 1977
 Drilling Machine Operator's Certification:
 This well was constructed under my direct supervision. Materials used and information reported above are true to my best knowledge and belief.
 (Signed) _____ Date 6-14 1977
 (Drilling Machine Operator)
 Drilling Machine Operator's License No. _____
 Water Well Contractor's Certification:
 This well was drilled under my jurisdiction and this report is true to the best of my knowledge and belief.
 Name _____ (Type or print)
 Address _____
 (Signed) _____ (Water Well Contractor)
 Contractor's License No. _____ Date _____ 19____

(USE ADDITIONAL SHEETS IF NECESSARY) 87-0890-010

BROWN 22
7233 R 31 E 40.45 acres

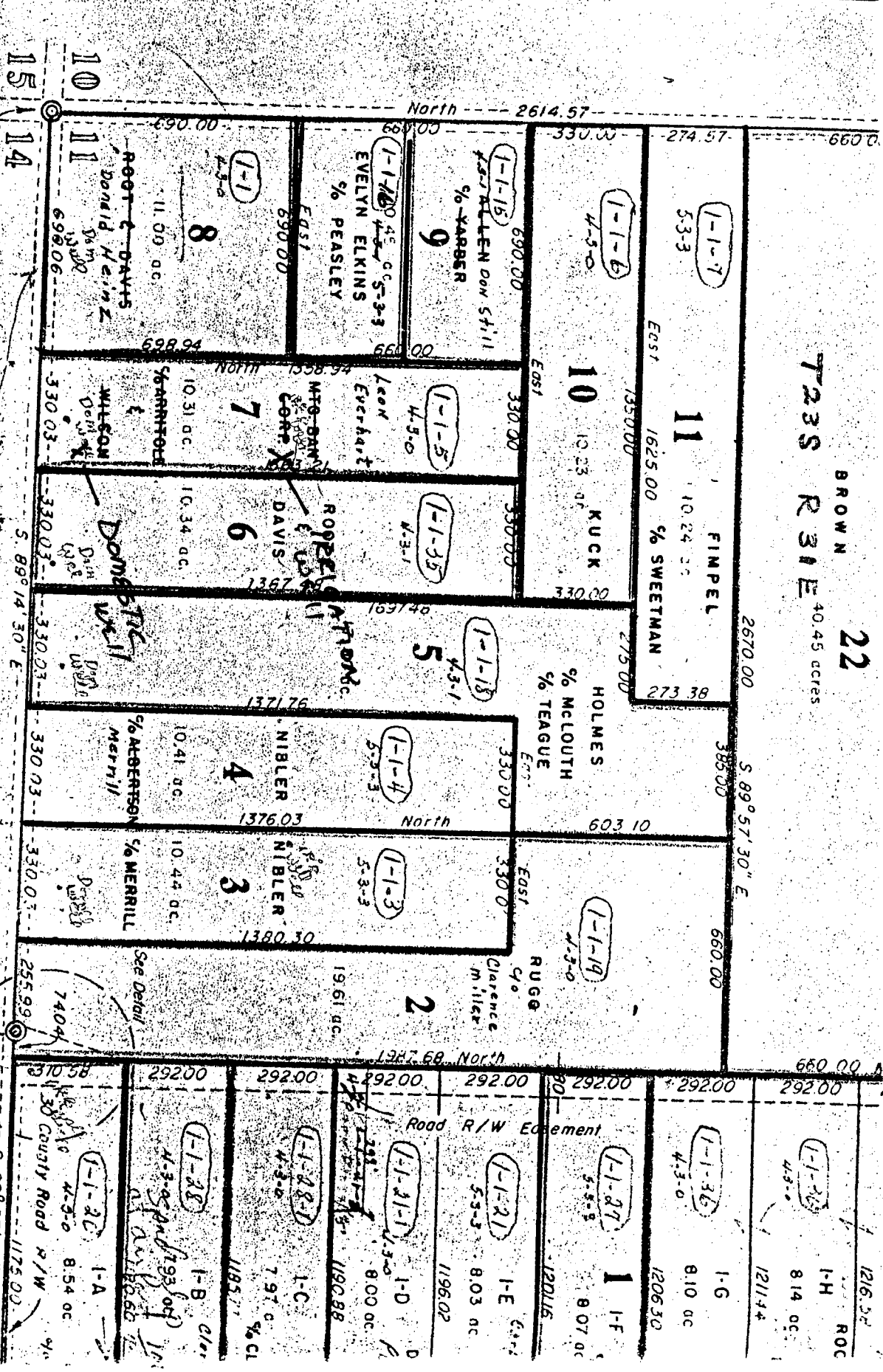

Section Corner
Well by Slip
M.A. Palmer

See Detail
Derrick
Sec Corner
S 89° 27' 00" E

TRACTS 1 & 16 DIVIDED AS INDICATED
10-28-68
M.A. Palmer

3-7-67
BURNS, ORE

10-6-78

43 1/2' or 275' EAST OF DR. 11

S. 10° 5' 30" E