

RECEIVED  
HARN 51691

Harn  
51691

STATE OF OREGON  
WATER SUPPLY WELL REPORT  
(as required by ORS 537.765)

OCT 06 2010

WELL I.D. # L 99965

WATER RESOURCES DEPT  
SALEM, OREGON

START CARD # 184824

Instructions for completing this report are on the last page of this form.

(1) LAND OWNER Well Number  
Name Wynona Sear West  
Address 62475 Courtline RD  
City Burns State OR Zip 97701

(2) TYPE OF WORK  New Well  
 Deepening  Alteration (repair/recondition)  Abandonment  Conversion

(3) DRILL METHOD  
 Rotary Air  Rotary Mud  Cable  Auger  Cable Mud  
 Other

(4) PROPOSED USE  
 Domestic  Community  Industrial  Irrigation  
 Thermal  Injection  Livestock  Other

(5) BORE HOLE CONSTRUCTION Special Construction:  Yes  No  
Depth of Completed Well 340 ft.  
Explosives used:  Yes  No Type \_\_\_\_\_ Amount \_\_\_\_\_

BORE HOLE Bentonite SEAL

Diameter	From	To	Material	From	To	Sacks or Pounds
14	0	30	Bentonite	0	30	45
14	30	340				

How was seal placed: Method  A  B  C  D  E  
 Other POURED DRY  
Backfill placed from \_\_\_\_\_ ft. to \_\_\_\_\_ ft. Material \_\_\_\_\_  
Gravel placed from \_\_\_\_\_ ft. to \_\_\_\_\_ ft. Size of gravel \_\_\_\_\_

(6) CASING/LINER

Casing	Diameter	From	To	Gauge	Steel	Plastic	Welded	Threaded
	14	42	100	220	<input checked="" type="checkbox"/>	<input type="checkbox"/>	<input checked="" type="checkbox"/>	<input type="checkbox"/>
Liner:					<input type="checkbox"/>	<input type="checkbox"/>	<input type="checkbox"/>	<input type="checkbox"/>

Drive Shoe used  Inside  Outside  None  
Final location of shoe(s) \_\_\_\_\_

(7) PERFORATIONS/SCREENS  
 Perforations Method FACTORY  
 Screens Type \_\_\_\_\_ Material \_\_\_\_\_

From	To	Slot Size	Number	Diameter	Tele/pipe size	Casing	Liner
40	100	3/16	14	1 1/2"		<input type="checkbox"/>	<input type="checkbox"/>

(8) WELL TESTS: Minimum testing time is 1 hour  
 Pump  Bailer  Air  Flowing Artesian

Yield gal/min	Drawdown	Drill stem at	Time
200	40		

Temperature of water 58° Depth Artesian Flow Found \_\_\_\_\_

Was a water analysis done?  Yes By whom FEB 25 2010  
Did any strata contain water not intended for use?  Too little  
 Salty  Muddy  Other \_\_\_\_\_  
Depth of strata: \_\_\_\_\_

(9) LOCATION OF WELL (legal description)  
County Harn  
Tax Lot 4100 Lot \_\_\_\_\_  
Township 25 S N or S Range 30 E E or W WM  
Section 34 NW 1/4 NW 1/4

Lat \_\_\_\_\_ " or \_\_\_\_\_ (degrees or decimal)  
Long \_\_\_\_\_ " or \_\_\_\_\_ (degrees or decimal)

Street Address of Well (or nearest address) Weaver Spring  
RD Burns OR

(10) STATIC WATER LEVEL  
40 ft. below land surface. Date 11-19-09  
\_\_\_\_\_ ft. below land surface. Date \_\_\_\_\_  
Artesian pressure \_\_\_\_\_ lb. per square inch Date \_\_\_\_\_

(11) WATER BEARING ZONES 80

From	To	Estimated Flow Rate	SWL
80	120	200	

(12) WELL LOG Ground Elevation \_\_\_\_\_

Material	From	To	SWL
SOIL	0	5	
Brown Sand	5	30	
Grey CLAY	30	80	
Black clay	80	100	
BLACK BASALT	100	120	
Red clay	120	250	
Black CLAY	250	340	

Date Started 11-19-09 Completed 11-19-09

(unbonded) Water Well Constructor Certification  
I certify that the work I performed on the construction, deepening, alteration, or abandonment of this well is in compliance with Oregon water supply well construction standards. Materials used and information reported above are true to the best of my knowledge and belief.

WWC Number \_\_\_\_\_ Date \_\_\_\_\_  
Signed \_\_\_\_\_

(bonded) Water Well Constructor Certification  
I accept responsibility for the construction, deepening, alteration, or abandonment work performed on this well during the construction dates reported above. All work performed during this time is in compliance with Oregon water supply well construction standards. This report is true to the best of my knowledge and belief.

WWC Number 1557 Date 11-20-09  
Signed Paul Wynn

RECEIVED

RECEIVED

# HARN 51691

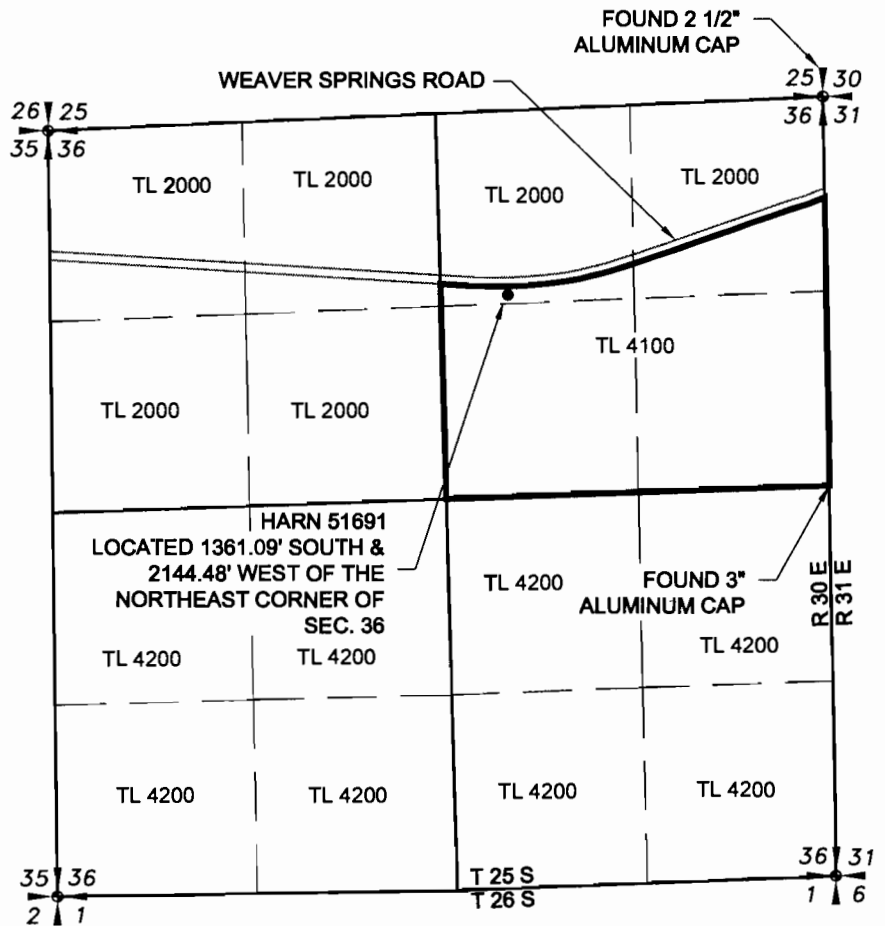

SCALE: 1"=1320'

RECEIVED

LAND OWNER SUBMITTED MAP

FEB 17 2011

WATER RESOURCES DEPT  
SALEM, OREGON