

Ammend:

STATE OF OREGON
WATER SUPPLY WELL REPORT
(as required by ORS 537.765 & OAR 690-205-0210)

WELL LABEL # L 94032

START CARD # 1011134

(1) LAND OWNER Owner Well I.D.
First Name TIM Last Name CLEMENS
Company
Address 235 HWY 20 N.
City HINES State OR Zip 97738

(2) TYPE OF WORK [X] New Well [ ] Deepening [ ] Conversion
[ ] Alteration (repair/recondition) [ ] Abandonment

(3) DRILL METHOD
[ ] Rotary Air [ ] Rotary Mud [X] Cable [ ] Auger [ ] Cable Mud
[ ] Reverse Rotary [ ] Other

(4) PROPOSED USE [ ] Domestic [X] Irrigation [ ] Community
[ ] Industrial/ Commercial [ ] Livestock [ ] Dewatering
[ ] Thermal [ ] Injection [ ] Other

(5) BORE HOLE CONSTRUCTION Special Standard [ ] (Attach copy)
Depth of Completed Well 580.00 ft.

Table with columns: Dia, From, To, Material, From, To, Amt, lbs. Includes entry for Bentonite Chips.

How was seal placed: Method [ ] A [ ] B [ ] C [ ] D [ ] E
[X] Other poured and packed
Backfill placed from ft. to ft. Material
Filter pack from ft. to ft. Material Size
Explosives used: [ ] Yes Type Amount

(6) CASING/LINER
Casing Liner Dia + From To Gauge Stl Plstc Wld Thr
Shoe [ ] Inside [ ] Outside [ ] Other Location of shoe(s)
Temp casing [ ] Yes Dia From To

(7) PERFORATIONS/SCREENS
Perforations Method factory
Screens Type Material
Perf/S Casing/ Screen Sern/slot Slot # of Tele/
creen Liner Dia From To width length slots pipe size

(8) WELL TESTS: Minimum testing time is 1 hour
[X] Pump [ ] Bailer [ ] Air [ ] Flowing Artesian
Yield gal/min Drawdown Drill stem/Pump depth Duration (hr)

Temperature 59 °F Lab analysis [ ] Yes By
Water quality concerns? [ ] Yes (describe below)
From To Description Amount Units

(9) LOCATION OF WELL (legal description)
County Harney Twp 23.00 S N/S Range 31.00 E E/W WM
Sec 1 NW 1/4 of the NW 1/4 Tax Lot 400
Fax Map Number Lot
Lat " or DMS or DD
Long " or DMS or DD
[ ] Street address of well [ ] Nearest address
HWY 20, 3 MILES EAST OF BURNS, ON WEST SIDE OF HWY AT SAND HILL.

(10) STATIC WATER LEVEL Date SWL(psi) + SWL(ft)
Existing Well / Predeepening
Completed Well 11-10-2010 14
Flowing Artesian? [ ] Dry Hole? [ ]

WATER BEARING ZONES Depth water was first found 30
Table with columns: SWL, Date, From, To, Est Flow, SWL(psi), + SWL(ft)

(11) WELL LOG Ground Elevation
Table with columns: Material, From, To
Top Soil, Brown Clay, Sandstone, Clay Stone, Sandstone, Sandstone (hard), Coarse Sandstone (brown)

RECEIVED

APR 05 2011

WATER RESOURCES DEPT
SALEM, OREGON

Date Started 08-19-2010 Completed 11-10-2010

(unbonded) Water Well Constructor Certification
I certify that the work I performed on the construction, deepening, alteration, or abandonment of this well is in compliance with Oregon water supply well construction standards. Materials used and information reported above are true to the best of my knowledge and belief.
License Number Date
Electronically Filed
Signed

(bonded) Water Well Constructor Certification
I accept responsibility for the construction, deepening, alteration, or abandonment work performed on this well during the construction dates reported above. All work performed during this time is in compliance with Oregon water supply well construction standards. This report is true to the best of my knowledge and belief.
License Number 1675 Date 12-09-2010
Electronically Filed
Signed GEORGE VALENTINE (E-filed)
Contact Info (optional)

STATE OF OREGON
WATER SUPPLY WELL REPORT
(as required by ORS 537.765 & OAR 690-205-0210)

12-09-2010

WELL LABEL # L 94032

START CARD # 1011134

(1) LAND OWNER
Owner Well I.D.
First Name TIM Last Name CLEMENS
Company
Address 235 HWY 20 N.
City HINES State OR Zip 97738

(2) TYPE OF WORK
[X] New Well [ ] Deepening [ ] Conversion
[ ] Alteration (repair/recondition) [ ] Abandonment

(3) DRILL METHOD
[ ] Rotary Air [ ] Rotary Mud [X] Cable [ ] Auger [ ] Cable Mud
[ ] Reverse Rotary [ ] Other

(4) PROPOSED USE
[ ] Domestic [X] Irrigation [ ] Community
[ ] Industrial/ Commercial [ ] Livestock [ ] Dewatering
[ ] Thermal [ ] Injection [ ] Other

(5) BORE HOLE CONSTRUCTION
Special Standard [ ] (Attach copy)
Depth of Completed Well 580.00 ft.

Table with columns: Dia, From, To, Material, SEAL From, To, Amt, lbs. Row 1: 20, 0, 20, Bentonite Chips, 120, 280, 57, S

How was seal placed: Method [ ] A [ ] B [ ] C [ ] D [ ] E

[X] Other poured and packed

Backfill placed from ft. to ft. Material

Filter pack from ft. to ft. Material Size

Explosives used: [ ] Yes Type Amount

(6) CASING/LINER
Table with columns: Casing, Liner, Dia, From, To, Gauge, Stil, Plstc, Wld, Thrd

Shoe [ ] Inside [ ] Outside [ ] Other Location of shoe(s)

Temp casing [ ] Yes Dia From To

(7) PERFORATIONS/SCREENS
Perforations Method factory
Screens Type Material

Table with columns: Perf/S creen, Casing/ Liner, Dia, From, To, Scrn/slot width, Slot length, # of slots, Tele/ pipe size

(8) WELL TESTS: Minimum testing time is 1 hour

[X] Pump [ ] Bailer [ ] Air [ ] Flowing Artesian

Table with columns: Yield gal/min, Drawdown, Drill stem/Pump depth, Duration (hr)

Temperature 59 °F Lab analysis [ ] Yes By

Water quality concerns? [ ] Yes (describe below)

Table with columns: From, To, Description, Amount, Units

(9) LOCATION OF WELL (legal description)
County Harney Twp 23.00 S N/S Range 31.00 E E W WM
Sec 1 NW 1/4 of the NW 1/4 Tax Lot 400
Tax Map Number Lot
Lat 0 ' " or DMS or DD
Long 0 ' " or DMS or DD
[ ] Street address of well [ ] Nearest address

HWY 20, 3 MILES EAST OF BURNS, ON WEST SIDE OF HWY AT SAND HILL.

(10) STATIC WATER LEVEL
Date SWL(psi) + SWL(ft)
Existing Well / Predeepening
Completed Well 11-10-2010 14
Flowing Artesian? [ ] Dry Hole? [ ]

WATER BEARING ZONES
Table with columns: SWL Date, From, To, Est Flow, SWL(psi), + SWL(ft)

(11) WELL LOG
Ground Elevation
Table with columns: Material, From, To

Date Started 08-19-2010 Completed 11-10-2010

(unbonded) Water Well Constructor Certification
I certify that the work I performed on the construction, deepening, alteration, or abandonment of this well is in compliance with Oregon water supply well construction standards.

License Number Date
Electronically Filed
Signed

(bonded) Water Well Constructor Certification
I accept responsibility for the construction, deepening, alteration, or abandonment work performed on this well during the construction dates reported above.

License Number 1675 Date 12-09-2010
Electronically Filed
Signed GEORGE VALENTINE (E-filed)
Contact Info (optional)

**T.23S. R.31E. W.M.**  
**HARNEY COUNTY**

1" = 2000'  
 SEE MAP 22S 31E

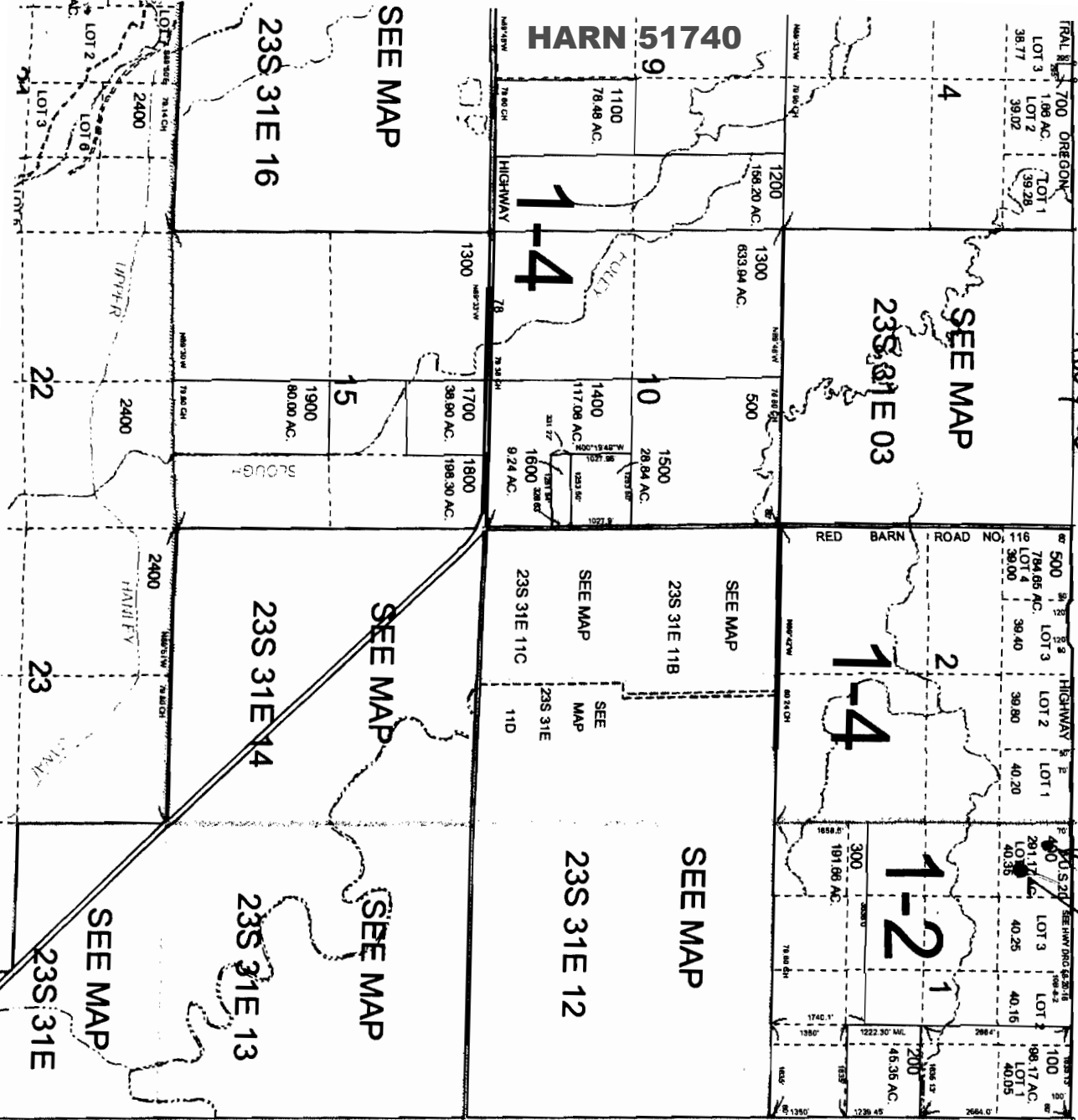

SEE MAP 23S 32E

23S 31E  
 & INDEX

CANCELLED NO.  
 200M1  
 601  
 801

*Well location  
 918 feet SE.  
 of the pump  
 house.  
 TAX LOT 400  
 Twp. 23S  
 R. 31E.W.M  
 Sec. 1*

**RECEIVED**

JAN 9 8 2012

WATER RESOURCES DEPT  
 SALEM, OREGON

**RECEIVED**

JAN 9 8 2012

WATER RESOURCES DEPT  
 SALEM, OREGON

DATE OF NEXT SUBMITTED MAP