



STATE OF OREGON

WATER SUPPLY WELL REPORT

(as required by ORS 537.765 & OAR 690-205-0210)

02-18-2011

WELL LABEL # L 102536

START CARD # 1012414

(1) LAND OWNER Owner Well I.D. well 21

First Name Andy Last Name Root
Company ACW
Address PO Box 3
City Burns State OR Zip 97720

(2) TYPE OF WORK [X] New Well [ ] Deepening [ ] Conversion
[ ] Alteration (repair/recondition) [ ] Abandonment

(3) DRILL METHOD [X] Rotary Air [ ] Rotary Mud [ ] Cable [ ] Auger [ ] Cable Mud
[ ] Reverse Rotary [ ] Other

(4) PROPOSED USE [ ] Domestic [X] Irrigation [ ] Community
[ ] Industrial/ Commercial [ ] Livestock [ ] Dewatering
[ ] Thermal [ ] Injection [ ] Other

(5) BORE HOLE CONSTRUCTION Special Standard [ ] Attach copy
Depth of Completed Well 167.00 ft.

Table with columns: Dia, From, To, Material, SEAL, Amt, lbs. Row 1: 18, 0, 18, Bentonite Chips, 0, 18, 90, S

How was seal placed: Method [ ] A [ ] B [ ] C [ ] D [ ] E

[X] Other poured dr & tamped

Backfill placed from ft. to ft. Material

Filter pack from ft. to ft. Material Size

Explosives used: [ ] Yes Type Amount

(6) CASING/LINER

Table with columns: Casing/Liner, Dia, From, To, Gauge, Stl, Plste, Wid, Thrd. Row 1: 14, 1.5, 60, .250

Shoe [ ] Inside [ ] Outside [ ] Other Location of shoe(s)

Temp casing [ ] Yes Dia From To

(7) PERFORATIONS/SCREENS

Perforations Method

Screens Type Material

Table with columns: Perf/S, Casing/Screen, Liner, Dia, From, To, Sern/slot width, Slot length, # of slots, Tele/pipe size

(8) WELL TESTS: Minimum testing time is 1 hour

Table with columns: Pump/Bailer/Air/Flowing Artesian, Yield gal/min, Drawdown, Drill stem/Pump depth, Duration (hr). Row 1: 2,800, 2, 145, 6

Temperature 60 °F Lab analysis [ ] Yes By

Water quality concerns? [ ] Yes (describe below)

Table with columns: From, To, Description, Amount, Units

(9) LOCATION OF WELL (legal description)

County Harney Twp 26.00 S N/S Range 30.00 E E/W WM
Sec 3 NW 1/4 of the NW 1/4 Tax Lot 800
Tax Map Number Lot
Lat 0 0 " or DMS or DD
Long 0 0 " or DMS or DD
[ ] Street address of well [ ] Nearest address

29062 Weaver Spring Road

(10) STATIC WATER LEVEL

Table with columns: Existing Well / Predeepening, Date, SWL(psi), SWL(R). Row 1: Completed Well, 02-11-2011, 104

WATER BEARING ZONES

Table with columns: SWL Date, From, To, Est Flow, SWL(psi), SWL(R). Row 1: 02-11-2011, 104, 167, 3,000, 104

(11) WELL LOG

Table with columns: Material, From, To. Rows: Topsoil sand loam, Sand cinders, Clay cinders, Rock boulders, Cinders, Rock besalt black, Void, Cinders multi colored, Rock broken loose and caving

RECEIVED

MAY 12 2011

WATER RESOURCES DEPT SALEM, OREGON

Date Started 02-03-2011 Completed 02-11-2011

(unbonded) Water Well Constructor Certification
I certify that the work I performed on the construction, deepening, alteration, or abandonment of this well is in compliance with Oregon water supply well construction standards. Materials used and information reported above are true to the best of my knowledge and belief.

License Number Date
Electronically Filed
Signed

(bonded) Water Well Constructor Certification
I accept responsibility for the construction, deepening, alteration, or abandonment work performed on this well during the construction dates reported above. All work performed during this time is in compliance with Oregon water supply well construction standards. This report is true to the best of my knowledge and belief.

License Number 1424 Date 02-18-2011
Electronically Filed
Signed TIMOTHY K RILEY (E-Filed)
Contact Info (optional)

STATE OF OREGON
WATER SUPPLY WELL REPORT
(as required by ORS 537.765 & OAR 690-205-0210)

02-18-2011

WELL LABEL # L 102536

START CARD # 1012414

(1) LAND OWNER Owner Well I.D. well 21
First Name Andy Last Name Root
Company ACW
Address PO Box 3
City Burns State OR Zip 97720

(2) TYPE OF WORK [X] New Well [ ] Deepening [ ] Conversion
[ ] Alteration (repair/recondition) [ ] Abandonment

(3) DRILL METHOD
[X] Rotary Air [ ] Rotary Mud [ ] Cable [ ] Auger [ ] Cable Mud
[ ] Reverse Rotary [ ] Other

(4) PROPOSED USE [ ] Domestic [X] Irrigation [ ] Community
[ ] Industrial/ Commercial [ ] Livestock [ ] Dewatering
[ ] Thermal [ ] Injection [ ] Other

(5) BORE HOLE CONSTRUCTION Special Standard [ ] (Attach copy)
Depth of Completed Well 167.00 ft.

Table with columns: Dia, From, To, Material, From, To, Amt, lbs. Row 1: 18, 0, 18, Bentonite Chips, 0, 18, 90, S. Row 2: 14, 18, 167.

How was seal placed: Method [ ] A [ ] B [ ] C [ ] D [ ] E

[X] Other poured dr & tamped

Backfill placed from ft. to ft. Material

Filter pack from ft. to ft. Material Size

Explosives used: [ ] Yes Type Amount

(6) CASING/LINER

Table with columns: Casing, Liner, Dia, From, To, Gauge, Stl, Plstc, Wld, Thrd. Row 1: [X], [ ], 14, 1.5, 60, .250, [X], [ ], [ ], [ ].

Shoe [ ] Inside [ ] Outside [ ] Other Location of shoe(s)

Temp casing [ ] Yes Dia From To

(7) PERFORATIONS/SCREENS

Perforations Method

Screens Type Material

Table with columns: Perf/S, Casing/Screen, Liner, Dia, From, To, Sern/slot width, Slot length, # of slots, Tele/pipe size.

(8) WELL TESTS: Minimum testing time is 1 hour

[X] Pump [ ] Bailer [ ] Air [ ] Flowing Artesian

Table with columns: Yield gal/min, Drawdown, Drill stem/Pump depth, Duration (hr). Row 1: 2,800, 2, 145, 6.

Temperature 60 °F Lab analysis [ ] Yes By

Water quality concerns? [ ] Yes (describe below)

Table with columns: From, To, Description, Amount, Units.

(9) LOCATION OF WELL (legal description)

County Harney Twp 26.00 S N/S Range 30.00 E E/W WM
Sec 3 NW 1/4 of the NW 1/4 Tax Lot 800
Tax Map Number Lot
Lat 0 ' " or DMS or DD
Long 0 ' " or DMS or DD
[ ] Street address of well [X] Nearest address

29062 Weaver Spring Road

(10) STATIC WATER LEVEL

Table with columns: Date, SWL(psi), SWL(ft). Row 1: Existing Well / Predeepening, , , [X]. Row 2: Completed Well 02-11-2011, , 104.

WATER BEARING ZONES Depth water was first found

Table with columns: SWL Date, From, To, Est Flow, SWL(psi), SWL(ft). Row 1: 02-11-2011, 104, 167, 3,000, [X], 104.

(11) WELL LOG

Ground Elevation

Table with columns: Material, From, To. Rows include Topsoil sand loam, Sand cinders, Clay cinders, Rock boulders, Cinders, Rock basalt black, Void, Cinders muti colored, Rock broken loose and caving.

Date Started 02-03-2011 Completed 02-11-2011

(unbonded) Water Well Constructor Certification

I certify that the work I performed on the construction, deepening, alteration, or abandonment of this well is in compliance with Oregon water supply well construction standards. Materials used and information reported above are true to the best of my knowledge and belief.

License Number Date

Electronically Filed

Signed

(bonded) Water Well Constructor Certification

I accept responsibility for the construction, deepening, alteration, or abandonment work performed on this well during the construction dates reported above. All work performed during this time is in compliance with Oregon water supply well construction standards. This report is true to the best of my knowledge and belief.

License Number 1424 Date 02-18-2011

Electronically Filed

Signed TIMOTHY K RILEY (E-filed)

Contact Info (optional)

RECEIVED  
 MAR 09 2011  
 NMSW

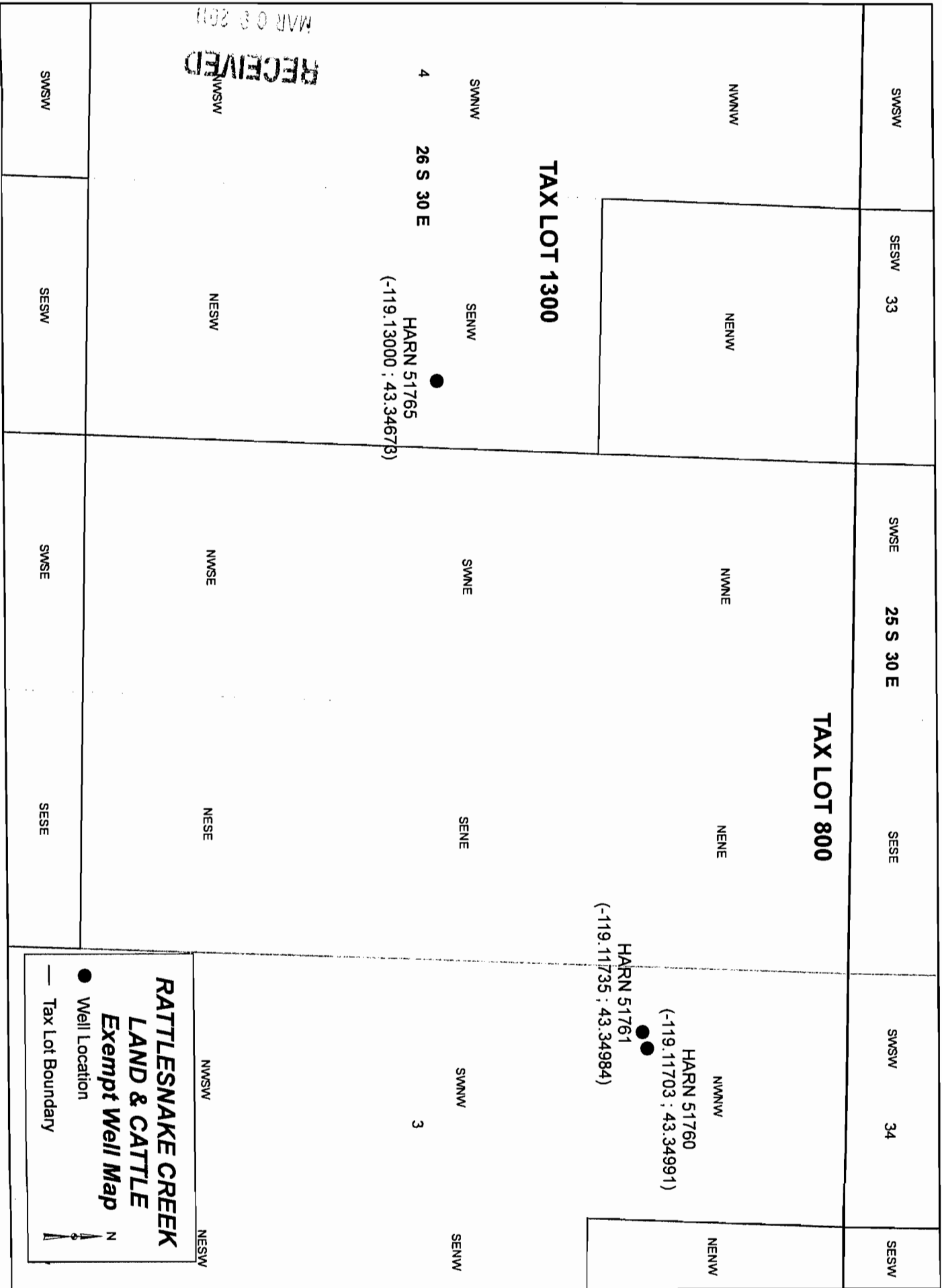

**RATTLESNAKE CREEK  
 LAND & CATTLE  
 Exempt Well Map**

● Well Location  
 — Tax Lot Boundary

N  
 ↑