

DATA COLLECTION SHEET

WELL I.D. # L _____

(1) LAND OWNER

Owner Well Number Well 1First Name GordonLast Name Alderton

Company _____

Address HC 72, BOX 140City PrincetonState ORZip 97721(2) TYPE OF WELL ☒ Water Well ☐ Monitoring Well ☐ Piezometer

(3) CURRENT OBSERVED USE

☐ Domestic ☐ Community ☐ Industrial ☒ Irrigation☐ Thermal ☐ Injection ☐ Livestock ☐ Other _____

(4) BORE HOLE CONSTRUCTION

Estimated Depth of Well 100 ft.

BORE HOLE			SEAL			Sacks / Pounds
Diameter	From	To	Material	From	To	

(5) CASING/LINER

	Diameter	From	To	Gauge	Steel	Plastic	Welded	Threaded
Casing:	12	0	40		<input checked="" type="checkbox"/>	<input type="checkbox"/>	<input type="checkbox"/>	<input type="checkbox"/>
					<input type="checkbox"/>	<input type="checkbox"/>	<input type="checkbox"/>	<input type="checkbox"/>
					<input type="checkbox"/>	<input type="checkbox"/>	<input type="checkbox"/>	<input type="checkbox"/>
					<input type="checkbox"/>	<input type="checkbox"/>	<input type="checkbox"/>	<input type="checkbox"/>
Liner:					<input type="checkbox"/>	<input type="checkbox"/>	<input type="checkbox"/>	<input type="checkbox"/>
					<input type="checkbox"/>	<input type="checkbox"/>	<input type="checkbox"/>	<input type="checkbox"/>
					<input type="checkbox"/>	<input type="checkbox"/>	<input type="checkbox"/>	<input type="checkbox"/>

Drive Shoe used ☐ Inside ☐ Outside ☐ None

Final location of shoe(s) _____

(6) PERFORATIONS/SCREENS

☐ Perforations☐ Screens

Type _____ Material _____

From	To	Approx Slot Size	Number	Diameter	Tele/pipe size	Casing	Liner
						<input type="checkbox"/>	<input type="checkbox"/>
						<input type="checkbox"/>	<input type="checkbox"/>
						<input type="checkbox"/>	<input type="checkbox"/>
						<input type="checkbox"/>	<input type="checkbox"/>

(7) WELL TESTS

Date _____

☐ Pump ☐ Bailer ☐ Air ☐ Flowing Artesian

Yield gal/min	Drawdown	Drill stem at	Time

Temperature of water _____

Was a water analysis done? ☐ Yes By whom _____

(8) LOCATION OF WELL (legal description)

County HARNEY

County Map No _____

Township 27S N / S Range 33E E / W WM Section 3NW 1/4 of the NE 1/4 Tax Lot 1400 Lot _____

Lat _____ ° _____ ' _____ " or _____ DMS or DD

Long _____ ° _____ ' _____ " or _____ DMS or DD

Street Address of Well (or nearest address) Sodhouse Lane

(9) STATIC WATER LEVEL

24 ft. below land surface. Date 01/1978

Artesian pressure _____ lb. per square inch Date _____

(10) WATER BEARING ZONES

From	To	Estimated Flow Rate	SWL

(11) LITHOLOGY

Ground Elevation _____

Material	From	To
sandy soil	0	10
rock	10	40
cinders	40	100

Estimated date originally constructed 01/1978SOURCE OF DATA / INFO ☐ USGS ☐ On-Site Observation☐ Interview _____ ☒ Other WR File

Application G-11871

Claim of beneficial use C# 92312 (POD1)

Owner drilled well - no well log submitted

COMPILED BY D. BoschmannDATE 3/27/2019

HARN 52776

T. 27 S., R. 33 E., W.M.
HARNEY CO., ORE.

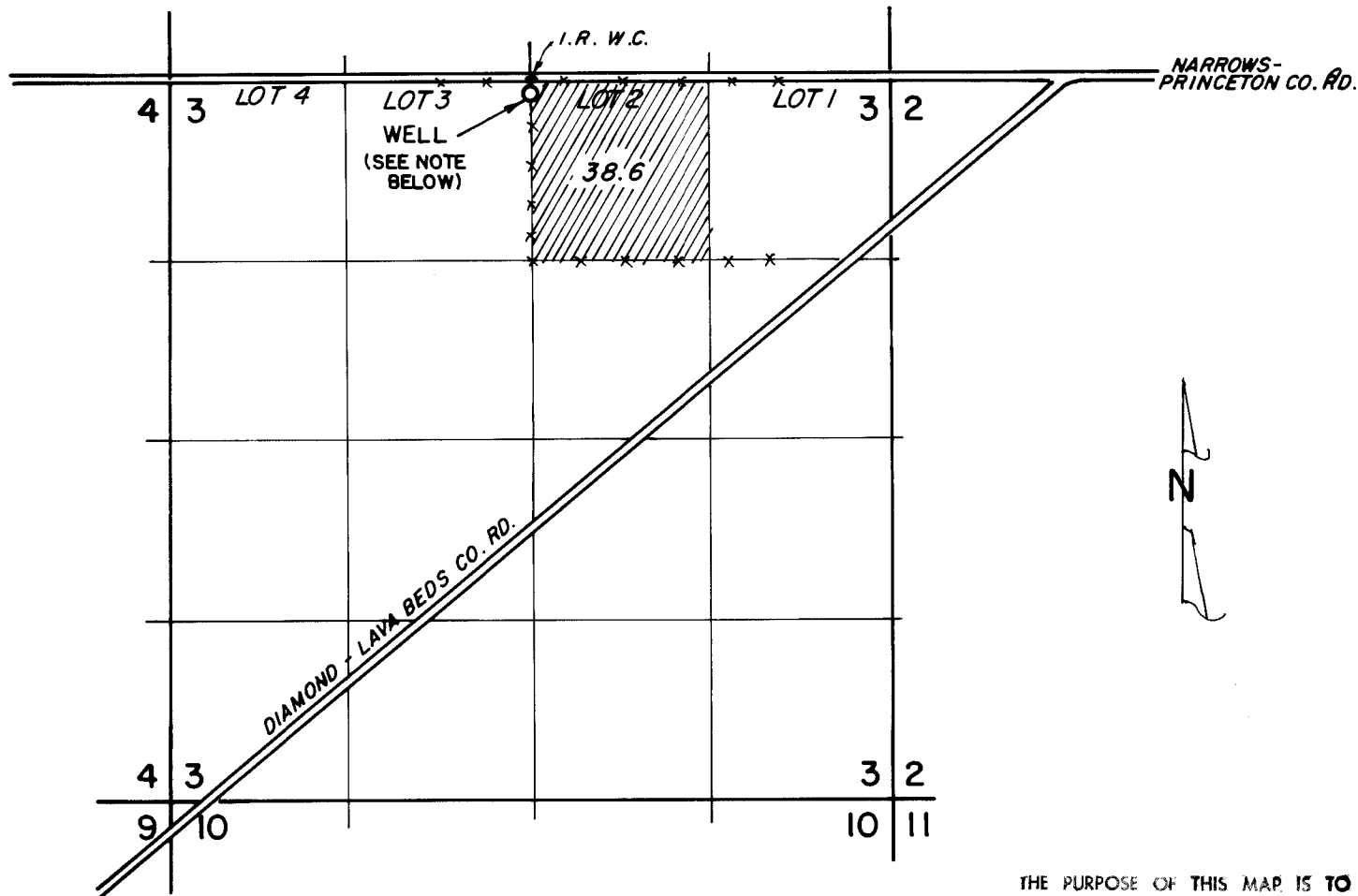

NOTE: WELL IS 94' S. & 19' ^E W. OF N1/4 COR. OF SEC. 3

THE PURPOSE OF THIS MAP IS TO IDENTIFY THE LOCATION OF THE WATER RIGHT, IT IS NOT INTENDED TO PROVIDE INFORMATION RELATIVE TO THE LOCATION OF PROPERTY OWNERSHIP.

	GORDON & JEAN ALDERTON		PRINCETON, OREGON	
	FINAL PROOF SURVEY MAP			
	UNDER: APPLICATION NO. G-11871 PERMIT NO. G-11059			
	Scale: 1"=1320'	Date: MAY 6, 1991	Job: 1119	
	Dsn: -	M. A. PALMER & SONS, INC. ENGINEERING & SURVEYING 254 N. Alder - Box 61 Bums, Oregon 97720	Sht. No.	
Drn: CORK	<div style="border: 1px solid black; padding: 2px;"> of 1 </div>			
Ckd: "				

* Map revised by OWRD to correctly show measured distance MS/WRD 1-24-17