STATE OF OREGON
WATER SUPPLY WELL REPORT
(as required by ORS 537.545 & 537.765 and OAR 690-205-0210)

HARN 53235
9/30/2025

WELL I.D. LABEL# L 155051
START CARD # 1079699
ORIGINAL LOG #

(1) LAND OWNER

Owner Well I.D.
First Name ALLAN Last Name WALDRON
Company WALDRON FARMS
Address 27517 FIELDS DENIO RD
City FIELDS State OR Zip 97701

(2) TYPE OF WORK

[X] New Well [ ] Deepening [ ] Conversion
[ ] Alteration (complete 2a & 10) [ ] Abandonment(complete 5a)

(2a) PRE-ALTERATION

	Dia	+	From	To	Gauge	Stl	Plstc	Wld	Thrd
Casing:									

	Material	From	To	Amt	sacks/lbs
Seal:					

(3) DRILL METHOD

[X] Rotary Air [ ] Rotary Mud [ ] Cable [ ] Auger [ ] Cable Mud
[ ] Reverse Rotary [ ] Other

(4) PROPOSED USE

[ ] Domestic [X] Irrigation [ ] Community
[ ] Industrial/ Commercial [ ] Livestock [ ] Dewatering
[ ] Thermal [ ] Injection [ ] Other

(5) BORE HOLE CONSTRUCTION

Special Standard [ ] (Attach copy)
Depth of Completed Well 105.00 ft.

BORE HOLE Dia	From	To	SEAL Material	From	To	Amt	sacks/lbs
20	0	30	Bentonite Chips	0	30	175	S
16	30	105			Calculated	48	
					Calculated		

Seal placement method: [ ] A [ ] B [ ] C [ ] D [ ] E [X] Other: POURED DRY
Backfill placed from ft. to ft. Material BENTINITE
Filter pack from ft. to ft. Material Size
Explosives used: [ ] Type Amount
Seal Placement Begin Date 9/23/2025 Begin Time 08 00

(5a) ABANDONMENT USING UNHYDRATED BENTONITE

Proposed Amount Actual Amount

(6) CASING/LINER

C/L	Dia	+	From	To	Gauge	Mat. Type	Wld	Thrd	Shoe	Shoe Location
C	16	X	3	105	0.250	ST	X		OUT.	105

Temp casing [ ] Yes Dia From + [ ] To

(7) PERFORATIONS/SCREENS

Perforations Method
Screens Type Material

Perf/ Screen	Casing/ Liner	Screen Dia	From	To	Scrn/slot width	Slot length	# of slots	Tele/ Pipe size

(8) WELL TESTS: Minimum testing time is 1 hour

Type of Test	Yield (gal/min)	Drawdown	Drill Stem/ Pump Depth	Duration (hr)
Air	500		80	1

Temperature 65 °F Lab analysis [ ] Yes By
Water quality concerns? [ ] Yes (describe below) TDS amount 275 mg/L

From	To	Description	Amount	Units

(9) LOCATION OF WELL (legal description)

County HARNEY Twp 39.00 S N/S Range 37.00 E E/W WM
Sec 9 NE 1/4 of the SW 1/4 Tax Lot
Tax Map Number Lot
Lat ° ' " or 42.20000000 DMS or DD
Long ° ' " or -118.38000000 DMS or DD
( ) Street address of well (•) Nearest address
27517 FIELDS DENIO RD, FIELDS, OR 97701

(10) STATIC WATER LEVEL

	Date	SWL(psi)	+	SWL(ft)
Existing Well / Pre-Alteration				
Completed Well				

Flowing Artesian? [ ] Dry Hole? [ ]

WATER BEARING ZONES Depth water was first found

SWL Date	From	To	Est Flow	SWL(psi)	+	SWL(ft)

(11) WELL LOG

Ground Elevation 5741.91 FT

Material	From	To
top soil	0	5
brown clay	5	30
brown clay with gravel wb	30	105

Construction
Begin Date 9/22/2025 Begin Time 07 00 End Date 9/23/2025

(unbonded) Water Well Constructor Certification

I certify that the work I performed on the construction, deepening, alteration, or abandonment of this well is in compliance with Oregon water supply well construction standards. Materials used and information reported above are true to the best of my knowledge and belief.

License Number Date

Signed

(bonded) Water Well Constructor Certification

I accept responsibility for the construction, deepening, alteration, or abandonment work performed on this well during the construction dates reported above. All work performed during this time is in compliance with Oregon water supply well construction standards. This report is true to the best of my knowledge and belief.

License Number 2057 Date 9/30/2025

Signed RENA WILLIAMS (E-filed)
Drilling Company: Access H2O

WATER SUPPLY WELL REPORT - Map with location identified must be attached and shall include an approximate scale and north arrow

HARN 53235

9/30/2025

Map of Hole

STATE OF OREGON
WELL LOCATION MAP

This map is supplemental to the WATER SUPPLY WELL REPORT

Oregon Water Resources Department
725 Summer St NE, Salem OR 97301
(503)986-0900

LOCATION OF WELL

Latitude: 42.20000000 Datum: WGS84
Longitude: -118.38000000
Township/Range/Section/Quarter-Quarter Section:
WM39.00S37.00E9NESW
Address of Well:
27517 FIELDS DENIO RD, FIELDS, OR 97701

Well Label: 155051

Printed: September 29, 2025

DISCLAIMER: This map is intended to represent the approximate location the well. It is not intended to be construed as survey accurate in any manner.
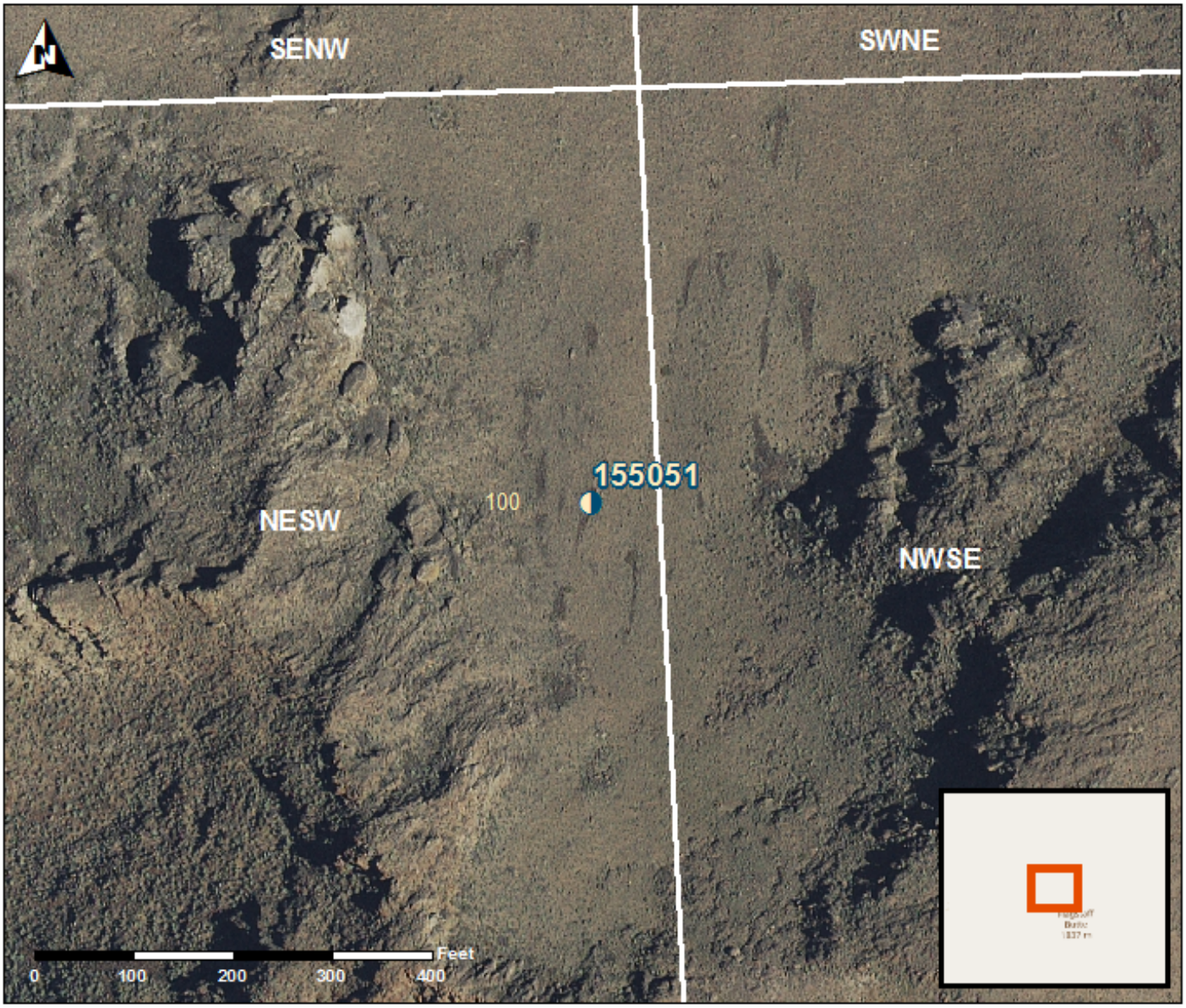
Provided by well constructor