

STATE OF OREGON
WATER SUPPLY WELL REPORT
(as required by ORS 537.765 & OAR 690-205-0210)

10-31-2011

WELL LABEL # L 97094

START CARD # 206791

(1) LAND OWNER Owner Well I.D. 1

First Name Last Name
Company COLUMBIA RIVER GORGE NATIONAL SCENIC AREA
Address 902 WASCO ST, SUITE #200
City HOOD RIVER State OR Zip 97031

(2) TYPE OF WORK [X] New Well [] Deepening [] Conversion
[] Alteration (repair/recondition) [] Abandonment

(3) DRILL METHOD
[X] Rotary Air [] Rotary Mud [] Cable [] Auger [] Cable Mud
[] Reverse Rotary [] Other

(4) PROPOSED USE [X] Domestic [] Irrigation [] Community
[] Industrial/ Commercial [] Livestock [] Dewatering
[] Thermal [] Injection [] Other

(5) BORE HOLE CONSTRUCTION Special Standard [] (Attach copy)
Depth of Completed Well 120.00 ft.

Table with columns: Dia, From, To, Material, SEAL, From, To, Amt, sacks/lbs. Includes rows for Bentonite and Cement.

How was seal placed: Method [] A [] B [X] C [] D [] E
[X] Other POUR IN
Backfill placed from ft. to ft. Material
Filter pack from ft. to ft. Material Size
Explosives used: [] Yes Type Amount

(6) CASING/LINER

Table with columns: Casing, Liner, Dia, From, To, Gauge, Stl, Plstc, Wld, Thrd. Includes a diagram of casing/liner connections.

Shoe [X] Inside [] Outside [] Other Location of shoe(s) 120
Temp casing [X] Yes Dia 10 From 0 To 20

(7) PERFORATIONS/SCREENS

Perforations Method
Screens Type Material

Table with columns: Perf/S, Casing/Screen, Dia, From, To, Scrn/slot width, Slot length, # of slots, Tele/pipe size.

(8) WELL TESTS: Minimum testing time is 1 hour

[] Pump [] Bailer [X] Air [] Flowing Artesian
Yield gal/min Drawdown Drill stem/Pump depth Duration (hr)
40 110 1

Temperature 65 °F Lab analysis [] Yes By
Water quality concerns? [] Yes (describe below)
From To Description Amount Units

(9) LOCATION OF WELL (legal description)

County Hood river Twp 2.00 N N/S Range 8.00 E E/W WM
Sec 1 NW 1/4 of the NE 1/4 Tax Lot 200
Tax Map Number Lot
Lat 0 " or DMS or DD
Long 0 " or DMS or DD
Street address of well Nearest address

750 HERMAN CREEK RD CASCADE LOCKS OR 97014

(10) STATIC WATER LEVEL

Table with columns: Existing Well / Predeepening, Date, SWL(psi), SWL(ft). Completed Well 10-19-2011, 75.

Flowing Artesian? [] Dry Hole? []

WATER BEARING ZONES Depth water was first found 102

Table with columns: SWL, Date, From, To, Est Flow, SWL(psi), SWL(ft). Includes row for 10-19-2011, 102, 120, 40, 75.

(11) WELL LOG

Table with columns: Material, From, To. Includes rows for TOPSOIL, BROWN CLAY, FRACTURED BASALT, BROWN & GRAVEL, CAVING, FRACTURED, POROUS BASALT, W.B., CAVING.

Date Started 10-17-2011 Completed 10-20-2011

(unbonded) Water Well Constructor Certification

I certify that the work I performed on the construction, deepening, alteration, or abandonment of this well is in compliance with Oregon water supply well construction standards. Materials used and information reported above are true to the best of my knowledge and belief.

License Number 1256 Date 10-31-2011
Electronically Filed
Signed KARL F MOORE JR (E-filed)

(bonded) Water Well Constructor Certification

I accept responsibility for the construction, deepening, alteration, or abandonment work performed on this well during the construction dates reported above. All work performed during this time is in compliance with Oregon water supply well construction standards. This report is true to the best of my knowledge and belief.

License Number 731 Date 10-31-2011
Electronically Filed
Signed CHARLES MOORE (E-filed)
Contact Info (optional)

Wyeth Campground Well #L97094

ASSESSOR # 02NOBE 0100200 0100200

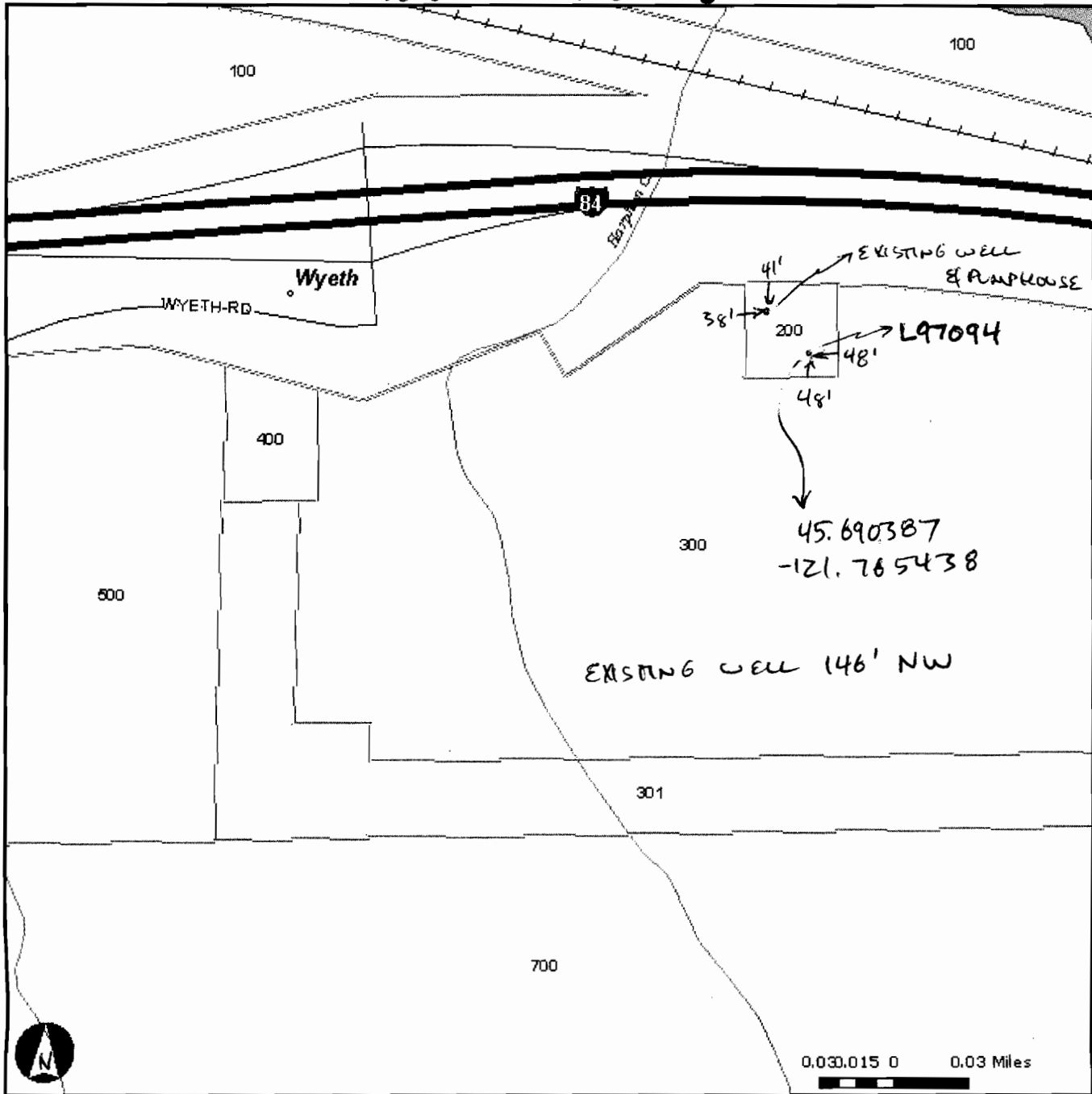

County Boundary

Districts

County Boundary

Districts

County Boundary

Districts

RECEIVED

NOV 22 2011

WATER RESOURCES DEPT
SALEM, OREGON

45.690387

-121.765438

OWNER SUBMITTED MAP

http://216.110.201.230/Public/Default.aspx - Windows Internet Explorer provided by USDA Forest Service

Map: 216.110.201.230/Public/Default.aspx

Hood River County WebMap

Help | Hood River County | ORMAP (Tax Maps) | Oregon Explorer

Find Address | Find Taxlot | General Search | Print

17961

Results

Map Contents

- Places
 - Towns
 - School
 - Cemetery
 - Parks
- Transportation
 - Roads
 - Airport
 - Railroad
- Taxlots
 - Parcels
 - AssessorMap
 - Map Index
- Political_Boundaries_VPSB
 - County Boundary
 - City Limits
 - Nat'l Scenic Area
 - Urban Growth Boundary
 - Districts
 - Tax Code Areas
 - Voting Precincts
- Natural Features
 - Streams
 - USFWS Nat'l Wetlands Inve
 - Waterbodies

02N08E0100200 (Parcels)
02N08E01 200
0.92 Acres
Assessor's Account #: 7126
Owner:
UNITED STATES OF AMERICA FOREST
SER
P.O. BOX 3623
PORTLAND, OR, 97208

SITE ADDRESS:
Null Null

Property Class: 970
FEDERALLY OWNED - VACANT LAND

Taxlots > Parcels
[Add to Results](#)

0 133 266 532 768 1064 Feet

Done Internet 100%

RECEIVED

NOV 22 2011

WATER RESOURCES DEPT
SALEM, OREGON

PARCEL OWNER SUBMITTED MAP