





Oregon Water Resources Department
725 Summer Street NE, Suite A
Salem Oregon 97301
(503) 986-0900
www.oregon.gov/owrd

Application for Well ID Number

RECEIVED
OCT 10 2019
OWRD

Do not complete if the well already has a Well Identification Number.

I. OWNER INFORMATION

Current Owner Name (please print): Fern Valley Estates Improvement District, (Well No. 4)
Mailing Address: 2387 Terri Drive
City, State, Zip: Medford, OR 97504
Mail Well ID to: [ ] SAME AS ABOVE [X] In Care Of (C/O)
Name & Address: Harold L. Center, President FVEID
City, State, Zip: 2604 David Lane, Medford, OR 97504

II. WELL LOCATION INFORMATION (Please fill out as completely as possible)

Township: 38 South (North / South) Range: 1 West (East / West) Section: 1 NW 1/4 of the SW 1/4
Tax Lot (usually last 3-5 numbers of Tax Map #): 200 County Jackson
GPS Coordinates: 42d 17' 28.88" N 122d 46' 37.67" W
Street Address of Well, City: 3081 Payne Road, Medford, Or 97504
If the property had a different street address in the past: P.O. Box 982, Phoenix OR on well log Jack 33100

III. GENERAL WELL INFORMATION (Please fill out as completely as possible, AND attach copy of Well Report, if available)

Use of Well (domestic, irrigation, commercial, industrial, monitoring): Domestic
Date Well Constructed (or property built): 03/11/1994 deepen Total Well Depth: 406' Casing Diameter: 6" JACK
Owner at time the well was constructed (if known): FVEID Well Report # (if known): Jack 14480/33100
Other Information: Referenced Jack Number is when the well was drilled from 112' to 406'

SUBMITTED BY (please print): Harold L. Center, President FVEID [Signature]
PHONE: 541-535-6108 EMAIL &/or FAX: center1071@gmail.com

Send application to: Oregon Water Resources Department 725 Summer St NE, Suite A, Salem, Oregon 97301; or fax to (503) 986-0902.
Applications are processed in the order they are received, and Well ID Numbers are mailed within 4-5 business days.

For Official Use Only by the Oregon Water Resources Department:

Received Date:

10-10-19

Well Report Number:

JACK 14480 + JACK 33100
- ORIG - - DEEPEMED -

Well Identification #:

L-135927

JACK 14480

SECTION 1 T.38S. R.1W. W.M.

JACKSON COUNTY

1" = 400'

381W1

FOR ASSESSMENT AND TAXATION ONLY

RECEIVED  
OCT 10 2019  
OWRD

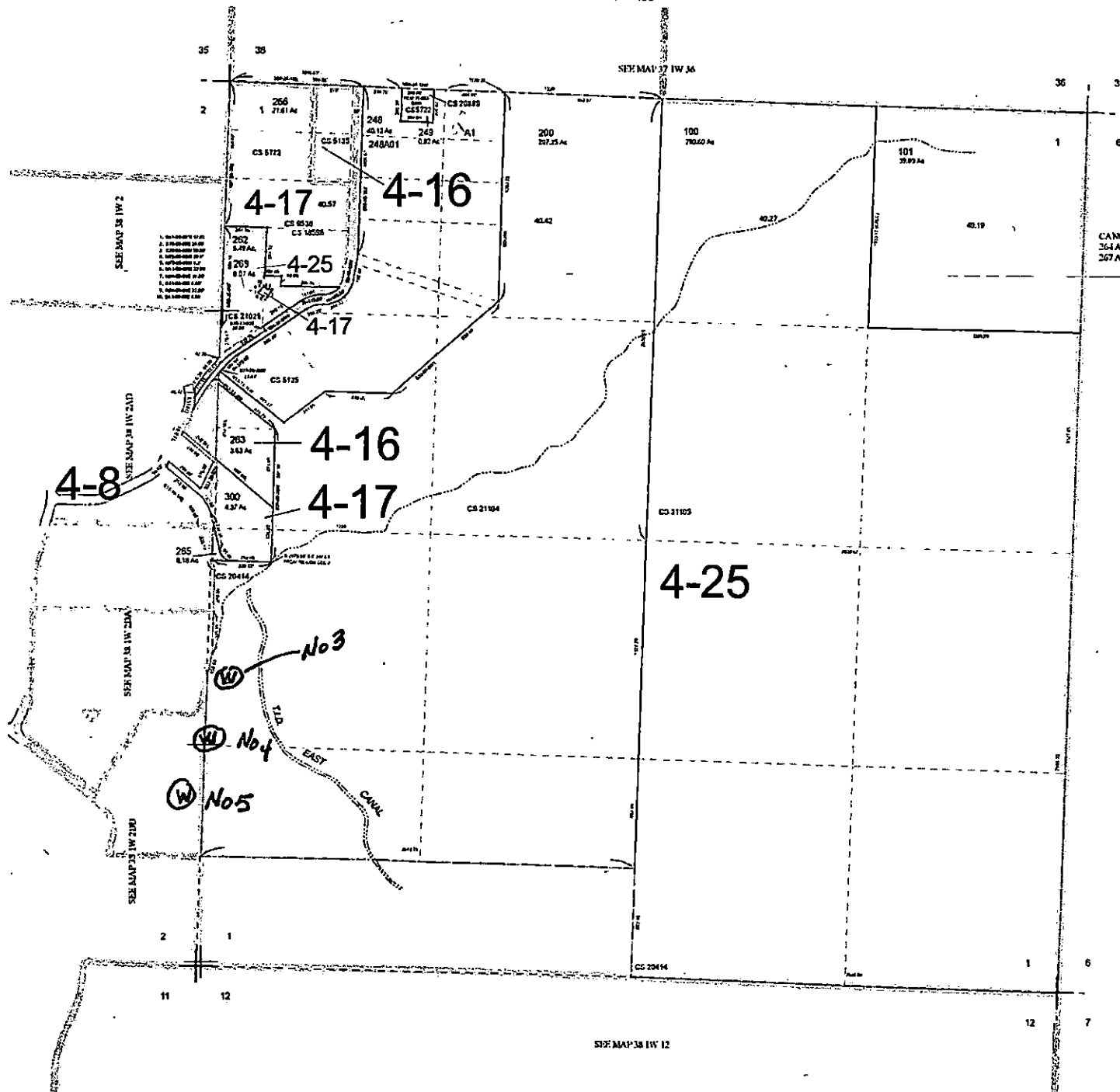

CIS DATA  
06/25/2018 2:07:51 PM boamanjb

381W1  
NEW MAP February 19, 2013  
REV June 21, 2018