





Oregon Water Resources Department
725 Summer Street NE, Suite A
Salem Oregon 97301
(503) 986-0900
www.oregon.gov/owrd

Application for
Well ID Number

RECEIVED

OCT 10 2019

OWRD

Do not complete if the well already has a Well Identification Number.

I. OWNER INFORMATION

Current Owner Name (please print): Fern Valley Estates Improvement District, (Well No. 2)

Mailing Address: 2387 Terri Drive

City, State, Zip: Medford, OR 97504

Mail Well ID to: [ ] SAME AS ABOVE [X] In Care Of (C/O)

Name & Address: Harold L. Center, President FVEID

City, State, Zip: 2604 David Lane, Medford, OR 97504

II. WELL LOCATION INFORMATION (Please fill out as completely as possible)

Township: 38 South (North / South) Range: 1 West (East / West) Section: 2 NE 1/4 of the SE 1/4

Tax Lot (usually last 3-5 numbers of Tax Map #): 100 County Jackson

GPS Coordinates: 42d 17' 36.04" N 122d 46' 39.83" W

Street Address of Well, City: 2475 Terri Drive, Medford, OR 97504

If the property had a different street address in the past: NO

III. GENERAL WELL INFORMATION (Please fill out as completely as possible, AND attach copy of Well Report, if available)

Use of Well (domestic, irrigation, commercial, industrial, monitoring): Domestic

Date Well Constructed (or property built): 5/26/1972 Total Well Depth: 605' Casing Diameter: 6"

Owner at time the well was constructed (if known): James Adams Well Report # (if known): Jack 14482

Other Information:

SUBMITTED BY (please print): Harold L. Center, President FVEID

PHONE: 541-535-6108 EMAIL &/or FAX: center1071@gmail.com

Send application to: Oregon Water Resources Department 725 Summer St NE, Suite A, Salem, Oregon 97301; or fax to (503) 986-0902. Applications are processed in the order they are received, and Well ID Numbers are mailed within 4-5 business days.

For Official Use Only by the Oregon Water Resources Department:

Received Date:

10-10-19

Well Report Number:

JACK 14482

Well Identification #:

L-135925

1/4 SECTION 2 T. 38S. R. 1W. W.M.  
TAXATION ONLY

# JACK 14482

E. 1/4 SEC. 2 T. 38S. R. 1W. W.M.  
JACKSON COUNTY  
1" = 100'

381W2DA

RECEIVED

OCT 10 2019

OWRD

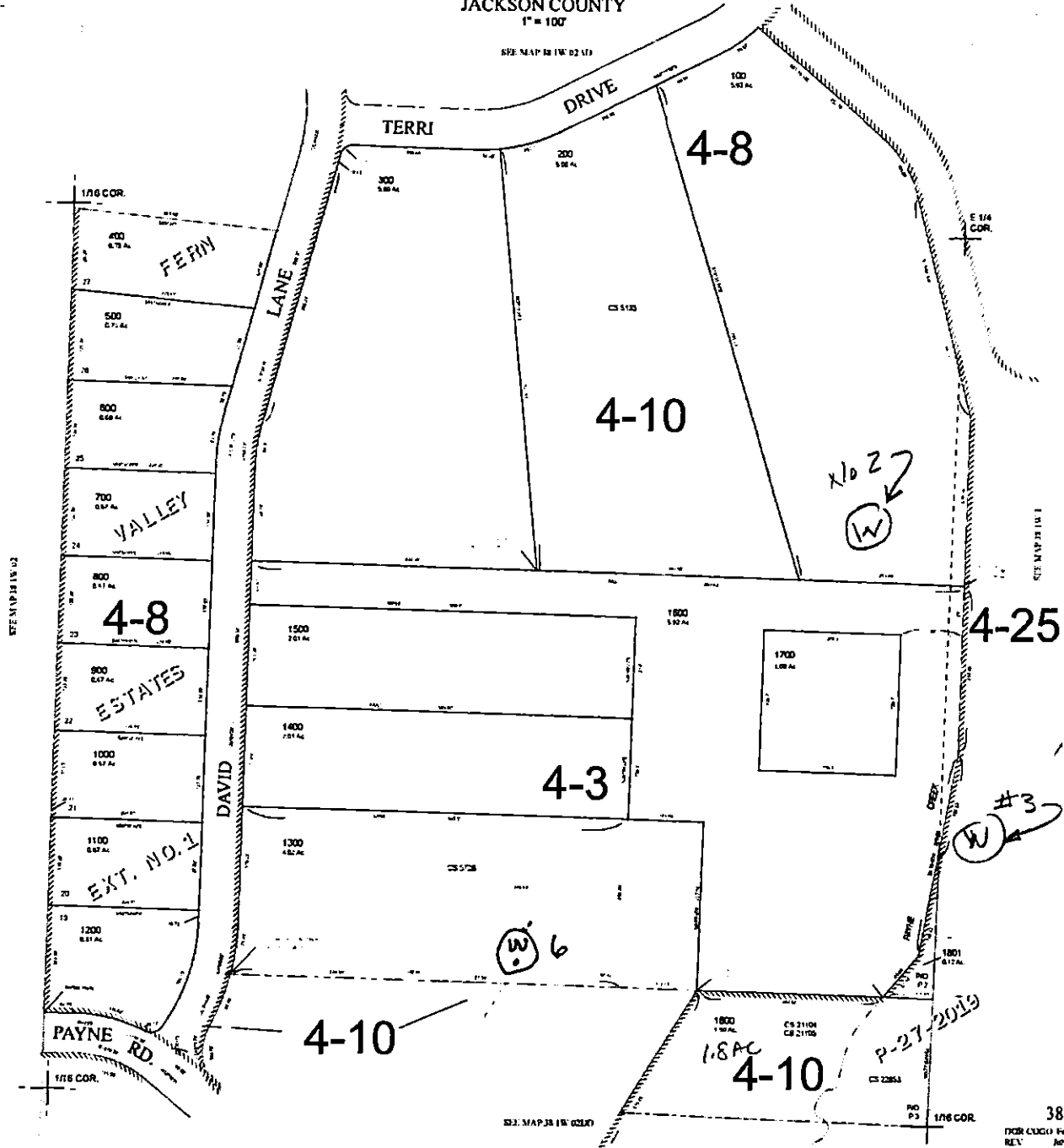

GIS DATA  
07/26/2019 8:41:30 AM kwsmp@p