

**NOTICE TO WATER WELL CONTRACTOR**

The original and first copy of this report are to be filed with the

WATER RESOURCES DEPARTMENT  
SALEM, OREGON 97310  
within 30 days from the date  
of well completion.

**JACK 1731 RECEIVED WATER WELL REPORT**

STATE OF OREGON

JUN - 7 1977

State Well No. 385/3W-28bc

(Please type or print) WATER RESOURCES DEPT.

(Do not write above this line) SALEM, OREGON

**(1) OWNER:**

Name Bob Christiansen  
Address 16464 Williams Hwy. - Grants Pass, OR

**(2) TYPE OF WORK (check):**

New Well  Deepening  Reconditioning  Abandon

If abandonment, describe material and procedure in Item 12.

**(3) TYPE OF WELL:**

Rotary  Cable  Dug   
Driven  Jetted  Bored

**(4) PROPOSED USE (check):**

Domestic  Industrial  Municipal   
Irrigation  Test Well  Other

**CASING INSTALLED:**

Threaded  Welded   
2" Diam. from 0 ft. to 40 ft. Gage 250  
" Diam. from ft. to ft. Gage  
" Diam. from ft. to ft. Gage

**PERFORATIONS:**

Perforated?  Yes  No.

Type of perforator used  
Size of perforations in. by in.  
perforations from ft. to ft.  
perforations from ft. to ft.  
perforations from ft. to ft.

**(7) SCREENS:**

Well screen installed?  Yes  No

Manufacturer's Name  
Type Model No.  
Diam. Slot size Set from ft. to ft.  
Diam. Slot size Set from ft. to ft.

**(8) WELL TESTS:**

Drawdown is amount water level is lowered below static level

Was a pump test made?  Yes  No If yes, by whom?  
Yield: gal./min. with ft. drawdown after hrs.  
" " " "  
" " " "  
Air test 15 gal./min. with 85 ft. drawdown after 1 hrs.  
Artesian flow g.p.m.  
perature of water Depth artesian flow encountered ft.

**(9) CONSTRUCTION:**

Well seal—Material used Cement grout  
Well sealed from land surface to 40 ft.  
Diameter of well bore to bottom of seal 10 in.  
Diameter of well bore below seal 6 in.  
Number of sacks of cement used in well seal 10 sacks  
How was cement grout placed? grout pumped  
Drop pipe  
Was a drive shoe used?  Yes  No Plugs Size: location ft.  
Did any strata contain unusable water?  Yes  No  
Type of water? depth of strata  
Method of sealing strata off  
Was well gravel packed?  Yes  No Size of gravel:  
Gravel placed from ft. to ft.

**(10) LOCATION OF WELL:**

County Jackson Driller's well number  
SW 1/4 NW 1/4 Section 28 T.38 S. R. 3 W. W.M.  
Bearing and distance from section or subdivision corner

**(11) WATER LEVEL: Completed well.**

Depth at which water was first found 45 ft.  
Static level 25 ft. below land surface. Date 5/31/77  
Artesian pressure lbs. per square inch. Date

**(12) WELL LOG:**

Diameter of well below casing 6  
Depth drilled 120 ft. Depth of completed well 120 ft.

Formation: Describe color, texture, grain size and structure of materials; and show thickness and nature of each stratum and aquifer penetrated, with at least one entry for each change of formation. Report each change in position of Static Water Level and indicate principal water-bearing strata.

MATERIAL	From	To	SWL
Clay, Brown & Gravel	0	19	
Shale, Brown, med.	19	32	
Shale, Black, hard	32	51	
Rock, Hard, gray	51	120	25

Work started 5/31 1977 Completed 5/31 1977  
Date well drilling machine moved off of well 5/31 1977

**Drilling Machine Operator's Certification:**

This well was constructed under my direct supervision. Materials used and information reported above are true to my best knowledge and belief.

[Signed] Robert Winkler Date 5-2-77  
(Drilling Machine Operator)

Drilling Machine Operator's License No. 809

**Water Well Contractor's Certification:**

This well was drilled under my jurisdiction and this report is true to the best of my knowledge and belief.

Name Mc Clanahan Well Drilling  
(Person, firm or corporation) (Type or print)

Address 141 N.W. Beacon - Grants Pass, OR

[Signed] Walter Winkler  
(Water Well Contractor)

Contractor's License No. 614 Date 6-2-77

174948



Oregon Water Resources Department
725 Summer Street NE, Suite A
Salem Oregon 97301-1266
(503) 986-0900
www.wrd.state.or.us

Application for
Well ID Number

Do not complete if the well already has a Well I.D. Number or if you do not own the property where the well is located.

I. OWNER INFORMATION

Current Owner Name (please print): Ricky D. and Lakita M. Fisher
Mailing Address: 50 China Gulch Rd
City, State, Zip: JACKSONVILLE, Oregon 97530
Mailing Address (to send Well I.D.): 50 China Gulch Rd
City, State, Zip: JACKSONVILLE, Oregon 97530

II. WELL INFORMATION

Township: 38S (North/South) Range: 3' (East/West) Section: 28
Tax Lot: 1400 County: JACKSON SW 1/4 NW 1/4
Block: Block: Subdivision:
Owner at time the well was constructed, (if known): previous owner Moeke & Betty Workman
If the property had a different street address in the past: Not available.

III. GENERAL WELL INFORMATION (Do not complete this section if the well report is attached)

Street Address of Well, City, State: 50 China Gulch Rd Jacksonville, Oregon
Type of Well (domestic, irrigation, commercial, industrial, monitoring, etc.): domestic/irrigation
Date Well Constructed: 6-2-1977 Well Depth: 120ft Casing Diameter: 6" diameter
Other Information: see attached well log JACK 173119

SUBMITTED BY (please print): Lakita Fisher
PHONE: 541-899-8841 FAX: WORK fax 541-772-2639

Send application to Oregon Water Resources Department; 725 Summer Street NE, Suite A; Salem, Oregon 97301-1266; fax (503) 986-0902. Applications are processed and Well I.D. Numbers are mailed every Tuesday.

JACK 173119 84641

For Official Use Only by the Oregon Water Resources Department:
Received Date: Well Log Number: Well Identification Tag #:

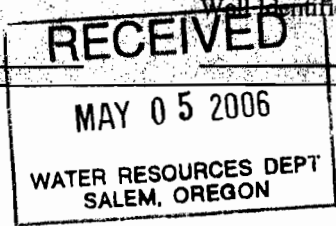

JACK 17311

Appl. # 8417  
Permit # 7773  
Cert. 55264  
P.A. 830-77  
Find in: Basin 15 Vol. 6A  
Forest CK Wells

T.38 S., R. 3 W., W.M.

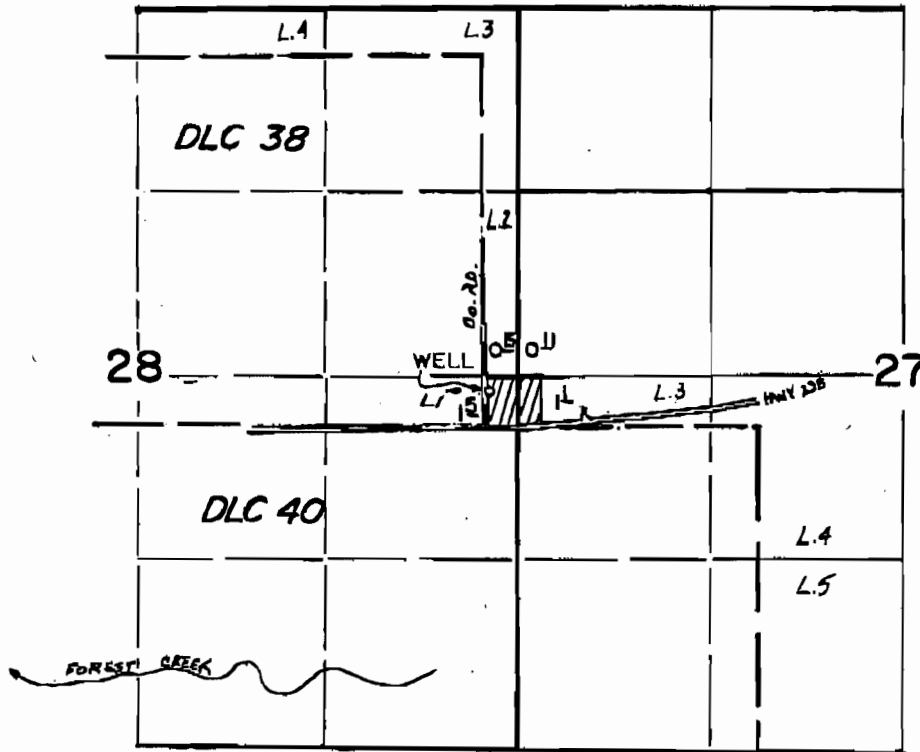

WELL LOCATED 100' S. & 200' W. OF  
EAST 1/4 COR. SEC. 28.

**FINAL PROOF SURVEY**  
UNDER

Application No. G.8417. Permit No. G.7773... Cert. 55264  
IN NAME OF

**MERLE F. &/OR BETTY WORKMAN**

Surveyed APRIL 21, 1982, by B. R. SUND

**RECEIVED**  
MAY 05 2006  
WATER RESOURCES DEPT  
SALEM, OREGON 97331