

STATE OF OREGON  
**WATER WELL REPORT**  
 (as required by ORS 537.765)

**JACK 30448**

(START CARD) # 19454

**(1) OWNER:**

Well Number: \_\_\_\_\_  
 Name Fern Valley Estates Imp. District  
 Address P. O. Box 982  
 City Phoenix State Oregon Zip 97535

**(2) TYPE OF WORK:**

New Well  Deepen  Recondition  Abandon

**(3) DRILL METHOD**

Rotary Air  Rotary Mud  Cable  
 Other \_\_\_\_\_

**(4) PROPOSED USE:**

Domestic  Community  Industrial  Irrigation  
 Thermal  Injection  Other \_\_\_\_\_

**(5) BORE HOLE CONSTRUCTION:**

Special Construction approval Yes No Depth of Completed Well 364 ft.  
 Yes No    
 Explosives used   Type \_\_\_\_\_ Amount \_\_\_\_\_

HOLE		SEAL		Amount sacks or pounds
Diameter	From To	Material	From To	
6"	240 364			
SEAL NOT DISTURBED				

How was seal placed: Method  A  B  C  D  E  
 Other \_\_\_\_\_

Backfill placed from \_\_\_\_\_ ft. to \_\_\_\_\_ ft. Material \_\_\_\_\_  
 Gravel placed from \_\_\_\_\_ ft. to \_\_\_\_\_ ft. Size of gravel \_\_\_\_\_

**(6) CASING/LINER:**

Casing/Liner	Diameter	From	To	Gauge	Material			
					Steel	Plastic	Welded	Threaded
Casing:					<input type="checkbox"/>	<input type="checkbox"/>	<input type="checkbox"/>	<input type="checkbox"/>
Liner:	4"	-6"	364'	.250	<input type="checkbox"/>	<input checked="" type="checkbox"/>	<input checked="" type="checkbox"/>	<input type="checkbox"/>

Final location of shoes: \_\_\_\_\_

**(7) PERFORATIONS/SCREENS:**

Perforations Method Skill saw  
 Screens Type \_\_\_\_\_ Material \_\_\_\_\_

From	To	Slot size	Number	Diameter	Tele/pipe size	Casing	Liner
140	364	6"	180	6"	4"	<input type="checkbox"/>	<input checked="" type="checkbox"/>

**(8) WELL TESTS: Minimum testing time is 1 hour**

Pump  Bailer  Air  Artesian

Yield gal/min	Drawdown	Drill stem at	Time
25 gpm		363	1 hr.
18 gpm			3 hrs.

Temperature of water \_\_\_\_\_ Depth Artesian Flow Found \_\_\_\_\_

Was a water analysis done?  Yes. By whom \_\_\_\_\_

Did any strata contain water not suitable for intended use?  Too little

Salty  Muddy  Odor  Colored  Other \_\_\_\_\_

Depth of strata: \_\_\_\_\_

**(9) LOCATION OF WELL by legal description:**

County Jackson Latitude \_\_\_\_\_ Longitude \_\_\_\_\_  
 Township 38S N or S, Range 1W E or W, WM.  
 Section 2D 1/4 \_\_\_\_\_ 3/4 \_\_\_\_\_  
 Tax Lot 100 Lot \_\_\_\_\_ Block \_\_\_\_\_ Subdivision \_\_\_\_\_  
 Street Address of Well (or nearest address) 3081 Payne Rd.,  
Phoenix, Oregon

**(10) STATIC WATER LEVEL:**

3 ft. below land surface. Date 10/4/90  
 Artesian pressure \_\_\_\_\_ lb. per square inch. Date \_\_\_\_\_

**(11) WATER BEARING ZONES:**

Depth at which water was first found 285'

From	To	Estimated Flow Rate	SWL
285	295	5	
315	336	8	

**(12) WELL LOG:**

Ground elevation \_\_\_\_\_

Material	From	To	SWL
Gravel, light grey	240	262	
Rock, pink/grey	262	270	
Rock, tan	270	275	
Claystone, tan	275	285	
Rock, grey/green	285	295	
Rock, grey/green coarse	295	305	
Rock, blue/green coarse	305	315	
Rock, green	315	335	3
Claystone, green	335	340	
Rock, green coarse	340	364	

**RECEIVED**  
**STUDEBAKER DRILLING, INC.**  
 1400 Arnold Lane  
 Medford, Oregon 97501

OCT 19 1990

WATER RESOURCES DEPT  
 SALEM, OREGON

Date started 10/4/90 Completed 10/4/90

**(unbonded) Water Well Constructor Certification:**

I certify that the work I performed on the construction, alteration, or abandonment of this well is in compliance with Oregon well construction standards. Materials used and information reported above are true to my best knowledge and belief.

Signed John Canada WWC Number 1432  
 Date 10/4/90

**(bonded) Water Well Constructor Certification:**

I accept responsibility for the construction, alteration, or abandonment work performed on this well during the construction dates reported above. All work performed during this time is in compliance with Oregon well construction standards. This report is true to the best of my knowledge and belief.

Signed John Studebaker WWC Number 679  
 Date 10/18/90



Oregon Water Resources Department
725 Summer Street NE, Suite A
Salem Oregon 97301
(503) 986-0900
www.oregon.gov/owrd

Application for
Well ID Number

RECEIVED

OCT 10 2019

OWRD

Do not complete if the well already has a Well Identification Number.

I. OWNER INFORMATION

Current Owner Name (please print): Fern Valley Estates Improvement District, (Well No.5)
Mailing Address: 2387 Terri Drive
City, State, Zip: Medford, OR 97504
Mail Well ID to: [ ] SAME AS ABOVE [X] In Care Of (C/O)
Name & Address: Harold L. Center, President FVEID
City, State, Zip: 2604 David Lane, Medford, OR 97504

II. WELL LOCATION INFORMATION (Please fill out as completely as possible)

Township: 38 South (North / South) Range: 1 West (East / West) Section: 2 SE 1/4 of the SE 1/4
Tax Lot (usually last 3-5 numbers of Tax Map #): 200 County Jackson
GPS Coordinates: 42d 17' 26.39" N 122d 46' 38.86" W
Street Address of Well, City: 3081 Payne Road, Medford, Or 97504
If the property had a different street address in the past: Talent, OR on well log Jack 14479

III. GENERAL WELL INFORMATION (Please fill out as completely as possible, AND attach copy of Well Report, if available)

Use of Well (domestic, irrigation, commercial, industrial, monitoring): Domestic
Date Well Constructed (or property built): 7/31/1972 Total Well Depth: 364\* Casing Diameter: 6" JACK
Owner at time the well was constructed (if known): Jim Adams/FVEID Well Report # (if known): Jack 14479/30448
Other Information: \* well deepen to 364', see Jack 30448

SUBMITTED BY (please print): Harold L. Center, President FVEID
PHONE: 541-535-6108 EMAIL &/or FAX: center1071@gmail.com

Send application to: Oregon Water Resources Department 725 Summer St NE, Suite A, Salem, Oregon 97301; or fax to (503) 986-0902.
Applications are processed in the order they are received, and Well ID Numbers are mailed within 4-5 business days.

For Official Use Only by the Oregon Water Resources Department:

Received Date:

10-10-19

Well Report Number:

JACK 14479 + JACK 30448
- ORIG - - DEEPENED -

Well Identification #:

L-135928

# JACK 30448

SECTION 1 T.38S. R.1W. W.M.  
JACKSON COUNTY

381W1

FOR ASSESSMENT AND  
TAXATION ONLY

1" = 400'

RECEIVED  
OCT 10 2019  
OWRD

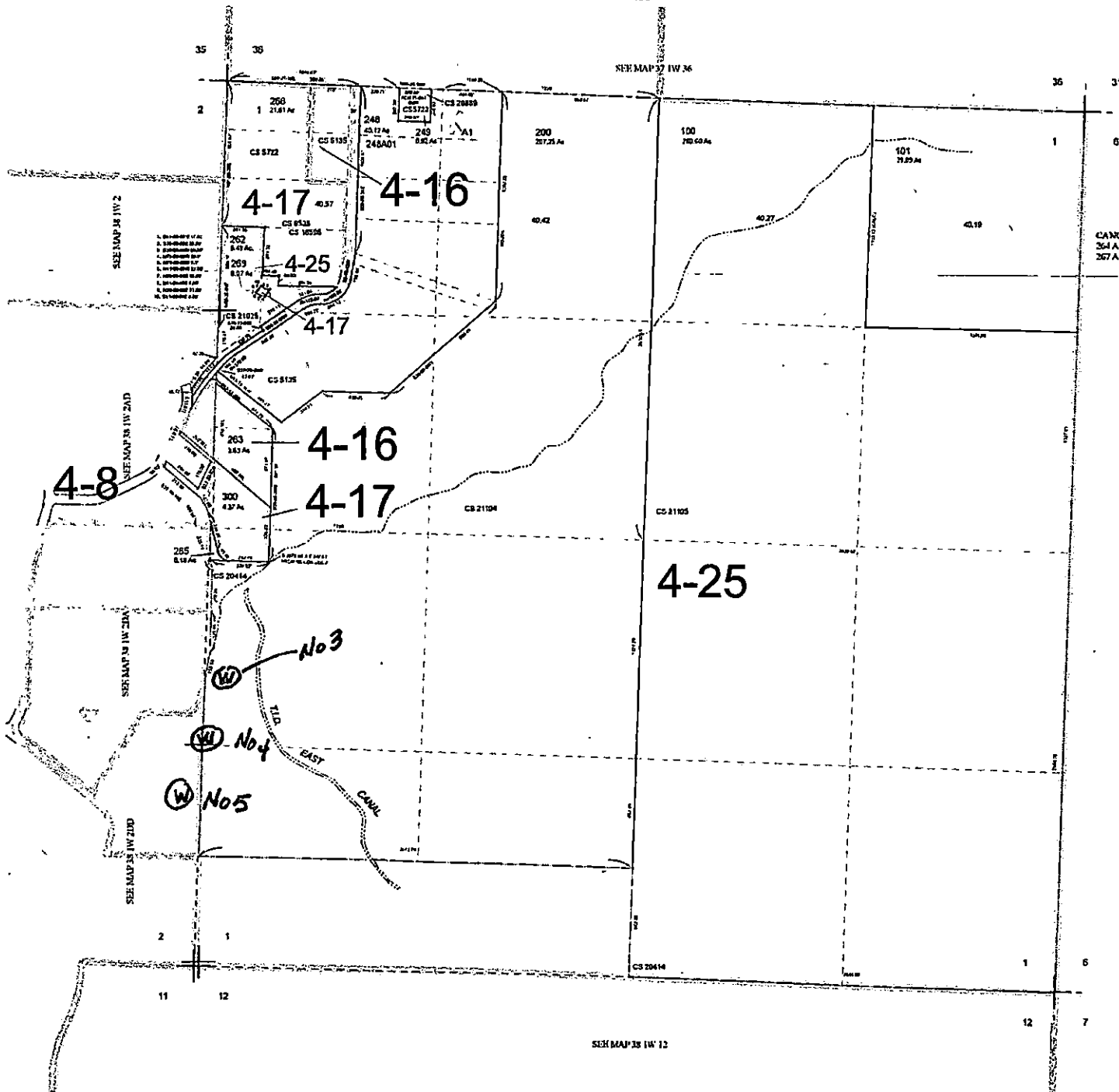

# JACK 30448

## STATE OF OREGON WELL LOCATION MAP

This map is supplemental to the WATER SUPPLY WELL REPORT

Oregon Water Resources Department

725 Summer St NE, Salem OR 97301  
(503)986-0900



### LOCATION OF WELL

Latitude: 42.29066389 Datum: WGS84

Longitude: -122.77746111

Township/Range/Section/Quarter-Quarter Section:

WM 38S 1W 2 SESE

Address of Well:

3081 PAYNE RD

Well Label: L135928

Well Log: JACK 30448

Printed: October 16, 2019

DISCLAIMER: This map is intended to represent the approximate location of the well as provided by the land owner, well driller or OWRD staff. It is not intended to be construed as survey accurate in any manner.

Generated by OWRD

