

STATE OF OREGON
WATER SUPPLY WELL REPORT
(as required by ORS 537.765 & OAR 690-205-0210)

JACK 64974

WELL I.D. LABEL# L 142547
START CARD # 1053583
ORIGINAL LOG #

8/31/2021

(1) LAND OWNER

Owner Well I.D.
First Name Last Name
Company 1310 GREGORY LLC
Address 1310 EAST GREGORY RD.
City CENTRAL POINT State OR Zip 97502

(2) TYPE OF WORK

[X] New Well [] Deepening [] Conversion
[] Alteration (complete 2a & 10) [] Abandonment (complete 5a)

(2a) PRE-ALTERATION

Casing: Dia + From To Gauge Stl Plstc Wld Thrld
Material From To Amt sacks/lbs
Seal:

(3) DRILL METHOD

[X] Rotary Air [] Rotary Mud [] Cable [] Auger [] Cable Mud
[] Reverse Rotary [] Other

(4) PROPOSED USE

[X] Domestic [] Irrigation [] Community
[] Industrial/ Commercial [] Livestock [] Dewatering
[] Thermal [] Injection [] Other

(5) BORE HOLE CONSTRUCTION

Special Standard [] (Attach copy)
Depth of Completed Well 205.00 ft.

Table with columns: Dia, From, To, Material, SEAL, Amt, sacks/lbs. Includes rows for Bentonite Chips and Calculated amounts.

How was seal placed: Method [] A [] B [] C [] D [] E

[X] Other DRY POURED

Backfill placed from ft. to ft. Material

Filter pack from ft. to ft. Material Size

Explosives used: [] Yes Type Amount

(5a) ABANDONMENT USING UNHYDRATED BENTONITE

Proposed Amount Actual Amount

(6) CASING/LINER

Table with columns: Casing, Liner, Dia, From, To, Gauge, Stl, Plstc, Wld, Thrld. Includes rows for 6" and 5" diameters.

Shoe [] Inside [] Outside [X] Other Location of shoe(s) 39

Temp casing [] Yes Dia From + To

(7) PERFORATIONS/SCREENS

Perforations Method Factory / Laser cut

Screens Type Material

Table with columns: Perf/ Screen, Casing/ Screen, Dia, From, To, Scrm/slot width, Slot length, # of slots, Tele/ pipe size.

(8) WELL TESTS: Minimum testing time is 1 hour

[] Pump [] Bailer [X] Air [] Flowing Artesian

Table with columns: Yield gal/min, Drawdown, Drill stem/Pump depth, Duration (hr). Includes row with values 250, 204, 3.

Temperature 61 °F Lab analysis [] Yes By

Water quality concerns? [] Yes (describe below) TDS amount 160 ppm

Table with columns: From, To, Description, Amount, Units.

(9) LOCATION OF WELL (legal description)

County JACKSON Twp 36.00 S N/S Range 1.00 W E/W WM
Sec 30 SW 1/4 of the NE 1/4 Tax Lot 2101
Tax Map Number Lot
Lat " or 42.41413061 DMS or DD
Long " or -122.86496210 DMS or DD
[] Street address of well [X] Nearest address

1310 EAST GREGORY RD. CENTRAL POINT, OREGON. 97502

(10) STATIC WATER LEVEL

Table with columns: Existing Well / Pre-Alteration, Date, SWL(psi), SWL(ft). Includes row for 8/29/2021 with SWL of 15.

Flowing Artesian? [] Dry Hole? []

WATER BEARING ZONES

Depth water was first found 120.00

Table with columns: SWL Date, From, To, Est Flow, SWL(psi), SWL(ft). Includes row for 8/28/2021 with SWL of 15.

(11) WELL LOG

Ground Elevation

Table with columns: Material, From, To. Includes rows for Top soil, brown. W/ clay, Clay Stone, Brown, Clay Stone, Blue/grey . Consolidated, Clay Stone, Blue/Grey. Fractured, WB.

Date Started 8/26/2021 Completed 8/30/2021

(unbonded) Water Well Constructor Certification

I certify that the work I performed on the construction, deepening, alteration, or abandonment of this well is in compliance with Oregon water supply well construction standards. Materials used and information reported above are true to the best of my knowledge and belief.

License Number Date

Signed

(bonded) Water Well Constructor Certification

I accept responsibility for the construction, deepening, alteration, or abandonment work performed on this well during the construction dates reported above. All work performed during this time is in compliance with Oregon water supply well construction standards. This report is true to the best of my knowledge and belief.

License Number 1798 Date 8/31/2021

Signed GARY NEWMAN (E-filed)

Contact Info (optional) Southern Oregon Well Drilling inc.

WATER SUPPLY WELL REPORT - Map with location identified must be attached and shall include an approximate scale and north arrow

JACK 64974

8/31/2021

Map of Hole

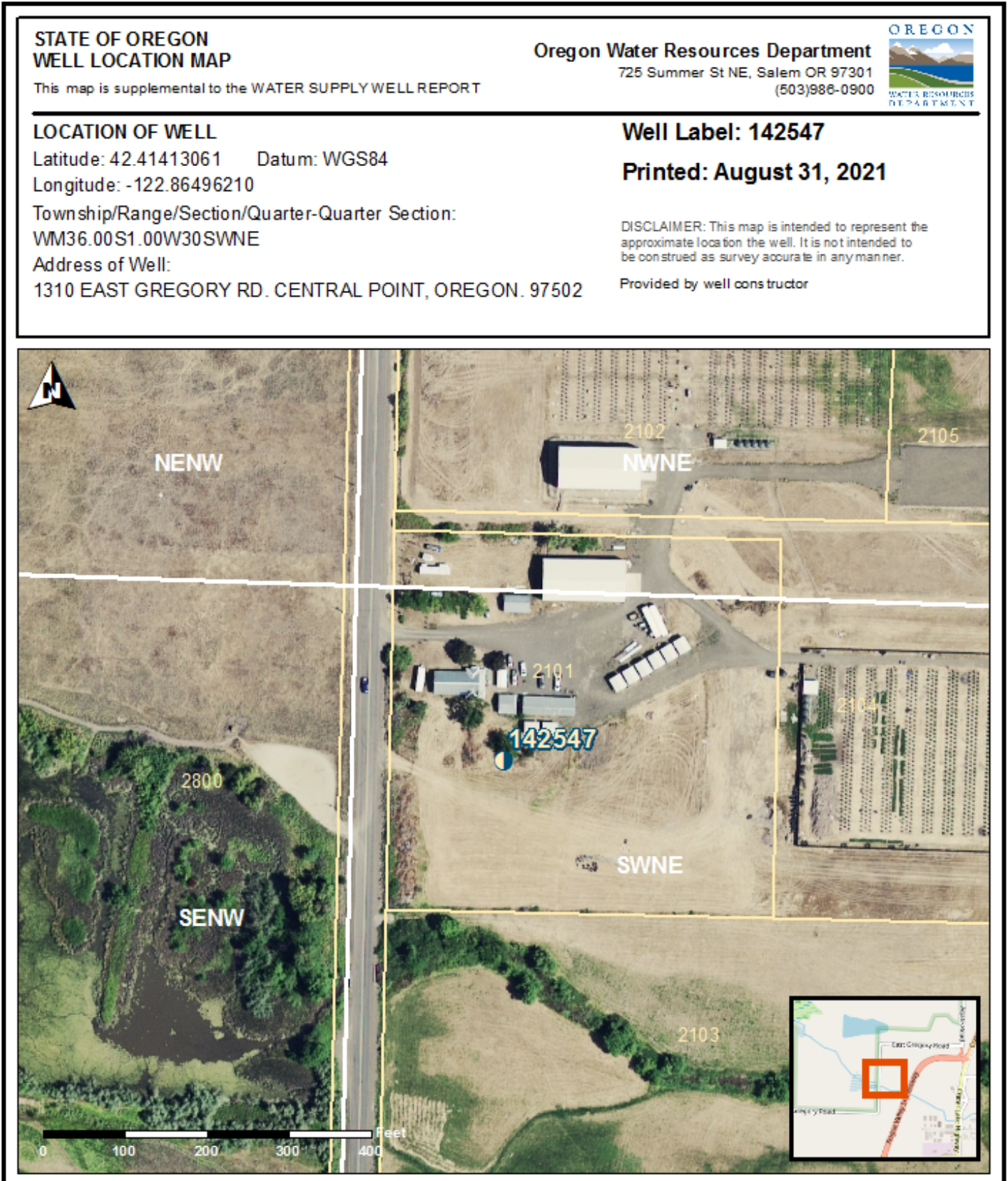

STATE OF OREGON
WELL LOCATION MAP

This map is supplemental to the WATER SUPPLY WELL REPORT

Oregon Water Resources Department
725 Summer St NE, Salem OR 97301
(503)986-0900



LOCATION OF WELL

Latitude: 42.41413061 Datum: WGS84

Longitude: -122.86496210

Township/Range/Section/Quarter-Quarter Section:

WM36.00S1.00W30SWNE

Address of Well:

1310 EAST GREGORY RD. CENTRAL POINT, OREGON. 97502

Well Label: 142547

Printed: August 31, 2021

DISCLAIMER: This map is intended to represent the approximate location the well. It is not intended to be construed as survey accurate in any manner.

Provided by well constructor