

STATE OF OREGON
WATER WELL REPORT
 (as required by ORS 537.765)

JACK 7480

RECEIVED JUN 10 1986

JACK 7480 *3/6/2W-28*

WATER RESOURCES DEPT

(1) OWNER: Owner's Well Number **SALEM, OREGON**

Name DOUBLE DEF LUMBER
 Address POB 3517
 City CENTRAL POINT State OR Zip 97502

(2) TYPE OF WORK:

New Well Deepen Recondition Abandon

(3) DRILL METHOD:

Rotary Air Rotary Mud Cable Other

(4) PROPOSED USE:

Domestic Community Industrial Irrigation
 Thermal Injection Other

BORE HOLE CONSTRUCTION:

Depth of Completed Well 50 ft.

Special Standards date of approval _____

HOLE Diameter	From		SEAL Material	To		Amount sacks or pounds
	From	To		From	To	
6	0	23	CEMENT	0	23	6 SACK

How was seal placed? Method A B C D E
 Other _____

Backfill placed from _____ ft. to _____ ft. Material _____

Gravel placed from _____ ft. to _____ ft. Size of gravel _____

(6) CASING/LINER:

Diameter	From		To	Gauge	Steel	Plastic	Welded	Threaded
	From	To						
Casing: 6	+1	39	.250	<input checked="" type="checkbox"/>	<input type="checkbox"/>	<input checked="" type="checkbox"/>	<input type="checkbox"/>	
Liner:				<input type="checkbox"/>	<input type="checkbox"/>	<input type="checkbox"/>	<input type="checkbox"/>	

Final location of shoe(s) 39

PERFORATIONS/SCREENS:

Perforations Method _____
 Screens Type _____ Material _____

m	To	Slot size	Number	Diameter	Tele/pipe size	Casing	Liner
						<input type="checkbox"/>	<input type="checkbox"/>

(8) WELL TESTS: Minimum testing time is 1 hour

Yield gal/min	Pumping level	Drill stem at	Time 1/2 hr	Time 1 hr
30	—	45		1 hr

Temperature of water _____ Depth Artesian Flow Found _____

Was a water analysis done? Yes By whom _____

Did any strata contain water not suitable for intended use? Too little

Salty Muddy Odor Colored Other _____

Depth of strata: _____

(9) LOCATION OF WELL by legal description:

County JACKSON Latitude _____ Longitude _____
 Township 36 N or S, Range 2W E or W, WM.
 Section 28 1/4 1/4
 Tax Lot 2000 Lot _____ Block _____ Subdivision _____
 Street Address of Well (or nearest address) 7111 BLACKWELL RD., CENTRAL POINT, OR.

(10) STATIC WATER LEVEL:

19 ft. below land surface. Date 6-4-86

Artesian pressure _____ lb. per square inch. Date _____

(11) WELL LOG: Ground elevation _____

Material	From	To	WB?	SWL
SOIL, BROWN	0	2		
CLAY, BROWN	2	17		
CONGLOMERATE, BROWN	17	24		
GRAVEL, SMALL	24	62	30	19'

Date started 6-4-86 Completed 6-4-86

(unbonded) Water Well Constructor Certification:

I constructed this well in compliance with Oregon well construction standards. Materials used and information reported above are true to my best knowledge and belief.

Signed Joachim Medina Date 6-4-86

(bonded) Water Well Constructor Certification:

I accept responsibility for construction of this well and its compliance with all Oregon water well standards. This report is true to the best of my knowledge and belief.

Signed Ronald J. Martins Date 6-4-86

Company MARTINSON WELL DRILLING, INC. No. _____



Oregon Water Resources Department
725 Summer Street NE, Suite A
Salem Oregon 97301
(503) 986-0900
www.wrd.state.or.us

Application for
Well ID Number

RECEIVED BY OWRD

APR 29 2016

Do not complete if the well already has a Well I.D Number.

SALEM, OR

I. OWNER INFORMATION

Current Owner Name (please print): Stallion Land Company, LLC
Mailing Address: PO Box 3667
City: Central Point State: Oregon Zip: 97502
Mailing Address (to send Well I.D.): Tony Keller, Stallion Land Company, LLC, PO Box 3667
City: Central Point State: Oregon Zip: 97502

II. WELL INFORMATION (Do not complete this section if the well report is attached.) Called "Well 2"

Township: 36 South (North/South) Range: 2 West (East/West) Section: 28
Tax Lot: 362W28(2102) County: Jackson SW 1/4 NW 1/4
Street Address of Well: 7111 Blackwell Road City: Central Point
Owner at time the well was constructed, (if known): Double Dee Lumber
If the property had a different street address in the past: N/A

III. GENERAL WELL INFORMATION (Do not complete this section if the well report is attached) Refer to JACK 7480

Use of Well (domestic, irrigation, commercial, industrial, monitoring):
Date Well Constructed: 6-4-86 Total Well Depth: 50' Casing Diameter: 6"
Other Information:

SUBMITTED BY (please print): Anthony L. Keller Combined Transport PO Box 3667
PHONE: 541-690-6494 FAX: Central Point OR 97502

Send application to Oregon Water Resources Department; 725 Summer St NE, Suite A; Salem, Oregon 97301-1266; fax (503) 986-0902. Applications are processed and Well I.D. Numbers are mailed every Wednesday.

For Official Use Only by the Oregon Water Resources Department:
Received Date: 4-29-16 Well Log Number: JACK 7480 Well Identification #: L-122437

Application for a Permit to Use Groundwater
Water Right in the Name of Stallion Land Company, LLC

Township 36 South, Range 2 West (W.M.)

RECEIVED
SEP 10 2015
OWRD

RECEIVED BY OWRD

APR 29 2016

SALEM, OR

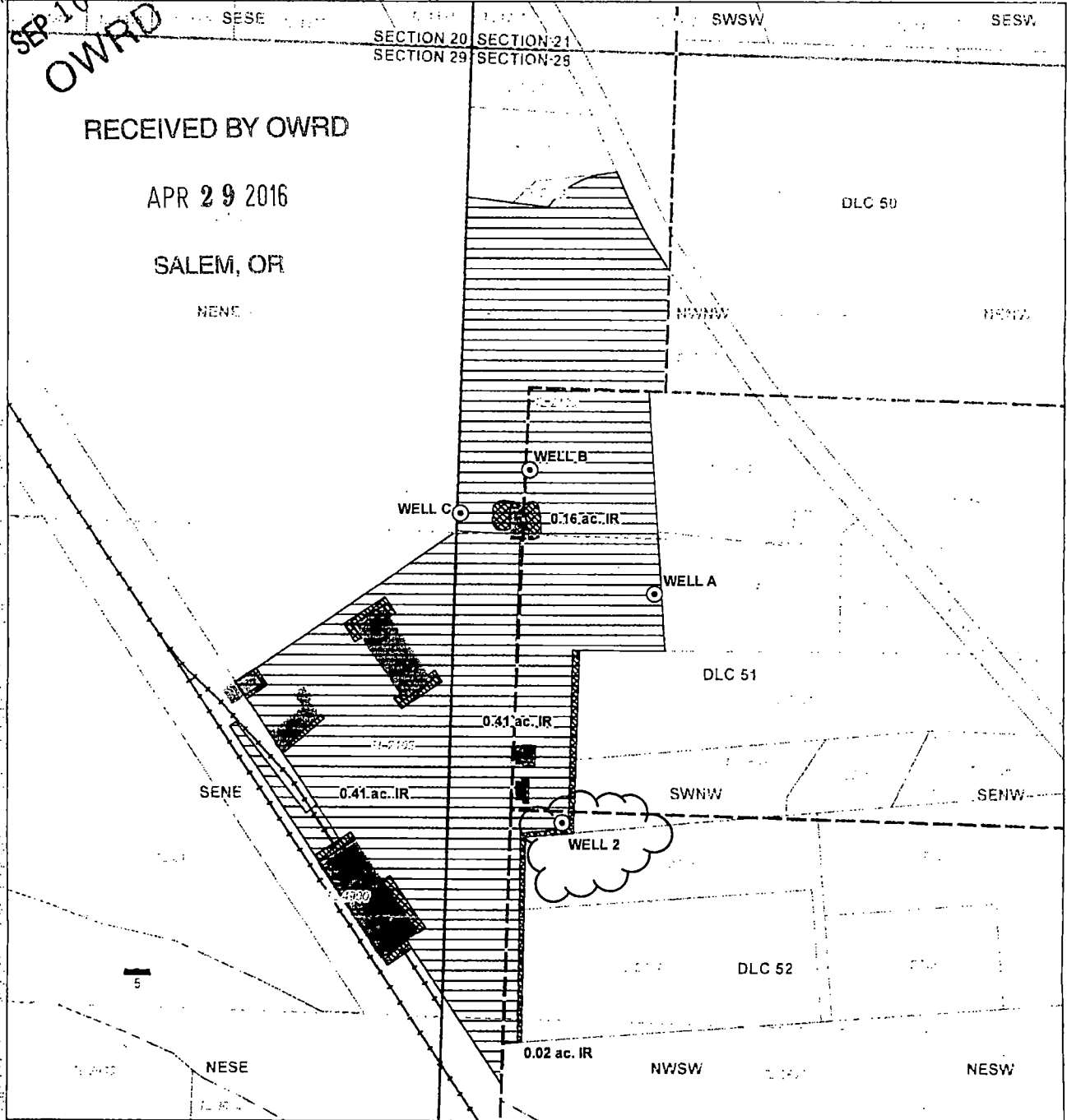

LEGEND

- Proposed Point of Appropriation (POA)
- Proposed Place of Use (POU)
 - Commercial Use
 - ▨ Landscape Irrigation (IR)
- All Other Features
 - Donation Land Claim (DLC)
 - Buildings
 - Tax Lots
 - Railroads
 - Watercourse
 - Waterbody

POA LOCATION DESCRIPTIONS

- Well A (JACK 62240)**
Located 1,475 feet South and 550 feet East from the NW corner of Section 28, Township 36 South, Range 2 West (W.M.)
- Well B (JACK 62241)**
Located 1,150 feet South and 200 feet East from the NW corner of Section 28, Township 36 South, Range 2 West (W.M.)
- Well C (JACK 62245)**
Located 1,270 feet South and 10 feet East from the NW corner of Section 28, Township 36 South, Range 2 West (W.M.)
- Well 2 (JACK 7480)**
Located 2,110 feet South and 315 feet East from the NW corner of Section 28, Township 36 South, Range 2 West (W.M.)

Disclaimer

This map was prepared for the purpose of identifying the location of a water right only and it is not intended to provide legal dimensions or location of property ownership lines

Map Notes

Date: September 10, 2015
Data Sources: Jackson Co. GIS, OWRD, US BLM, USGS, OGI, ESRI
Prepared By: GSI Water Solutions, Inc.

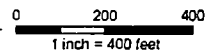

617955