

STATE OF OREGON
WATER SUPPLY WELL REPORT
(as required by ORS 537.765 & OAR 690-205-0210)

07-14-2010

WELL LABEL # L 102611

START CARD # 1010245

(1) LAND OWNER Owner Well I.D. 1554

First Name Last Name
Company BLUE LAKE PROPERTIES LLC
Address 244 NW 13
City PORTLAND State OR Zip 97209

(2) TYPE OF WORK
[X] New Well [ ] Deepening [ ] Conversion
[ ] Alteration (repair/recondition) [ ] Abandonment

(3) DRILL METHOD
[X] Rotary Air [ ] Rotary Mud [ ] Cable [ ] Auger [ ] Cable Mud
[ ] Reverse Rotary [ ] Other

(4) PROPOSED USE
[X] Domestic [ ] Irrigation [X] Community
[ ] Industrial/ Commercial [ ] Livestock [ ] Dewatering
[ ] Thermal [ ] Injection [ ] Other

(5) BORE HOLE CONSTRUCTION Special Standard [ ] (Attach copy)
Depth of Completed Well 60.00 ft.

Table with columns: Dia, From, To, Material, SEAL, From, To, Amt, sacks/lbs. Row 1: 14, 0, 25, Bentonite, 0, 25, 96, S.

How was seal placed: Method [ ] A [ ] B [ ] C [ ] D [ ] E

[X] Other poured in dry

Backfill placed from ft. to ft. Material

Filter pack from ft. to ft. Material Size

Explosives used: [ ] Yes Type Amount

(6) CASING/LINER

Table with columns: Casing, Liner, Dia, From, To, Gauge, Stl, Plstc, Wld, Thrd. Row 1: 10, 2, 60, .250, [X], [ ], [X].

Shoe [ ] Inside [ ] Outside [ ] Other Location of shoe(s)

Temp casing [ ] Yes Dia From To

(7) PERFORATIONS/SCREENS

Perforations Method factory cut
Screens Type Material

Table with columns: Perf/S, Casing/Screen, Dia, From, To, Sern/slot width, Slot length, # of slots, Tele/pipe size. Row 1: 10, 40, 60, .09, 3, 960.

(8) WELL TESTS: Minimum testing time is 1 hour

[X] Pump [ ] Bailer [ ] Air [ ] Flowing Artesian

Table with columns: Yield gal/min, Drawdown, Drill stem/Pump depth, Duration (hr). Row 1: 50, 60, 1.

Temperature 57 °F Lab analysis [ ] Yes By

Water quality concerns? [ ] Yes (describe below)

Table with columns: From, To, Description, Amount, Units.

(9) LOCATION OF WELL (legal description)

County Jefferson Twp 13.00 S N/S Range 8.00 E E/W WM
Sec 27 SE 1/4 of the SW 1/4 Tax Lot 700
Tax Map Number Lot
Lat 0 0 " or DMS or DD
Long 0 0 " or DMS or DD
[ ] Street address of well [ ] Nearest address

31500 SW BLUE LAKE RD, SISTERS OR 97759

(10) STATIC WATER LEVEL

Table with columns: Date, SWL(psi), SWL(ft). Row 1: 06-09-2010, 25.

WATER BEARING ZONES Depth water was first found 40

Table with columns: SWL Date, From, To, Est Flow, SWL(psi), SWL(ft). Row 1: 06-09-2010, 40, 53, 50, 25.

(11) WELL LOG

Ground Elevation

Table with columns: Material, From, To. Rows: CINDER ROCK (0-20), BROWN SANDSTONE (20-40), LAVA ROCK (40-53), BROKEN ROCK (53-60).

RECEIVED

DEC 15 2010

WATER RESOURCES DEPT
SALEM, OREGON

Date Started 06-07-2010 Completed 06-09-2010

(unbonded) Water Well Constructor Certification

I certify that the work I performed on the construction, deepening, alteration, or abandonment of this well is in compliance with Oregon water supply well construction standards. Materials used and information reported above are true to the best of my knowledge and belief.

License Number 1880 Date 07-14-2010

Electronically Filed

Signed JAMES H WILLIAMS (E-filed)

(bonded) Water Well Constructor Certification

I accept responsibility for the construction, deepening, alteration, or abandonment work performed on this well during the construction dates reported above. All work performed during this time is in compliance with Oregon water supply well construction standards. This report is true to the best of my knowledge and belief.

License Number 584 Date 07-14-2010

Electronically Filed

Signed DARRELL MAPHET (E-filed)

Contact Info (optional)

**EXEMPT USE WELL LOCATION MAP**

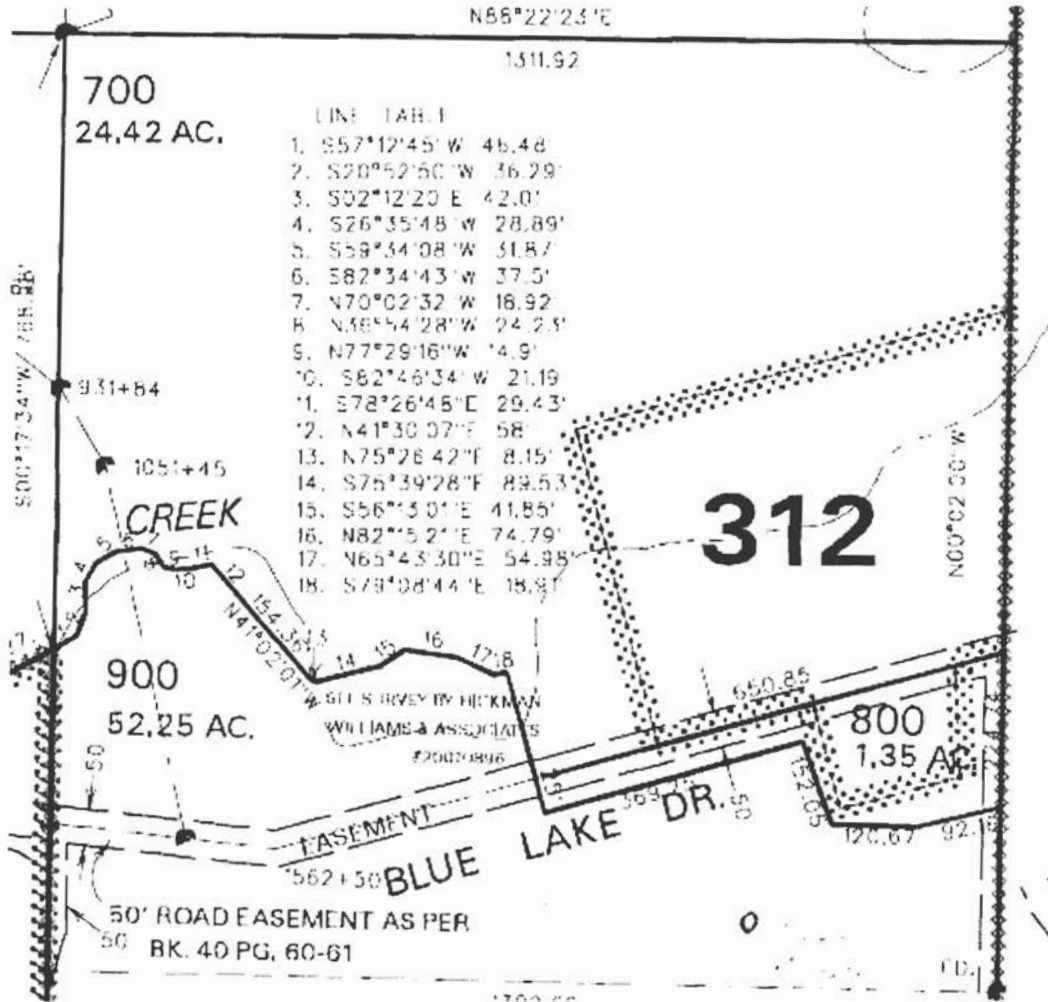

SEP - 1 2010



**Jefferson County**

Assessor Map Reference Number: **12S 8E 27 SESW; Tax Lot 700.**

Street Address of Well, if Available: **31500 SW Blue Lake Road, Sisters, OR**

Well Log # **JEFF 51102**. Well Label (ID Tag) # **L 102611**. (Please Locate Well and Indicate distance From Property or Survey Corner, See Attached Sample Well Location Map.) **You may also locate your well using our exempt use well mapping tool on our website at [www.wrd.state.or.us/OWRD/exempt\\_use\\_788\\_info.shtml](http://www.wrd.state.or.us/OWRD/exempt_use_788_info.shtml) or by contacting the Exempt Use Well Program Coordinator at 503 986-0861.**

MAP NOT TO SCALE