

KLAM 10749

KLAM 10749

RECEIVED

JUN 22 1993

38s/15e/12 da

State of Oregon
WATER WELL DRILLERS REPORT

Page 1 of 1 WATER RESOURCES DEPT. Start Card # 51607

(1) OWNER: Well No. 93-18
Name MUDOC LUMBER
Address P.O. BOX 257
City KLAMATH FALLS St OR Zip 97601

(2) TYPE OF WORK: NEW WELL
(3) DRILL METHOD: ROTARY AIR
(4) PROPOSED USE: RUDW WATER

(5) BORE HOLE CONSTRUCTION:
Special Construction Approval: NU Depth of Compl. Well 413
Explosives used Type Amount
HOLE SEAL
Diam. From To Material From To Amount
14" 0 -20 BENTONITE 0 -20 20 SACKS
8" -20 -413
Seal placement method C
Backfill: from to Material
Gravel: from to Size

(6) CASING/LINER:
Diam. From To Gauge Material Connection
Casing 8" +2 -22 .250 STEEL WELDED
Liner
Final Location of shoe(s)

(7) PERFORATIONS/SCREENS:
Perforations Method
Screens Type Material
Slot (ele/pipe
From To Size Number Diam. size Casing/liner

(8) WELL TESTS: Minimum testing time is 1 hour
Test type AIR
Yield GPM Draw-down Drill stem at Time
60 -300 -300 1 hr.
Temperature of water 54 Depth Artesian Flow Found
Was water analysis done? NU By whom
Reason for water not suitable for use
Depth of strata 0

(9) LOCATION OF WELL by legal description:
County KLAMATH Lat. ' ' " Long. ' ' "
Township 38 S Range 15 E
Section 12 NE 1/4 SE 1/4
Tax Lot Lot Block Subdivision
Street Address
SEE MAP QUARTZ MT., OR

(10) STATIC WATER LEVEL:
200 ft. below land surface. Date 06/10/93
Artesian pressure Date

(11) WATER BEARING ZONES:
Depth at which water was first found -263
From To Est Flow Rate SWL
-263 -402 80 GPM -200

(12) WELL LOG:
Material ground elevation
From to SWL
STICKY TOPSOIL 0 1
BROWN CLAY & BOULDERS 1 15
GREY BASALT 15 28
GREY BASALT & BROWN CLAY 28 129
GREY BASALT 129 147
RED ROCK & CLAY 147 175
GREY BASALT 175 219
BROWN CLAY & GREY BASALT 219 245
GREY BASALT 245 263
YELLOW & RED RYOLITE 263 349 200
BROKEN GREY BASALT & RYOLITE 349 413 200
Date started 05/21/93 Completed 06/10/93

(unbonded) Water Well Certification: I certify that the work I performed on the construction, alteration, or abandonment of this well is in compliance with Oregon well construction standards. Materials used and information reported above are true to my best knowledge and belief.
Signed *[Signature]* WWC Number 1452 Date 06/18/93

(bonded) Water Well Certification: I accept responsibility for the construction, alteration, or abandonment work performed on this well during the construction dates reported above. All work performed during this time is in compliance with Oregon well construction standards. This report is true to the best of my knowledge and belief.
Signed *[Signature]* WWC Number 693 Date 6/18/93

KLAM 10749

SCALE 1"=4000'

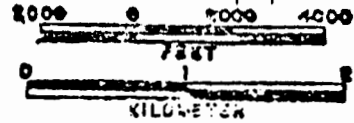

SEE MAP 38 14

RECEIVED
MAR 21 1991
OFFICE OF THE COUNTY CLERK
Klamath County, Oregon

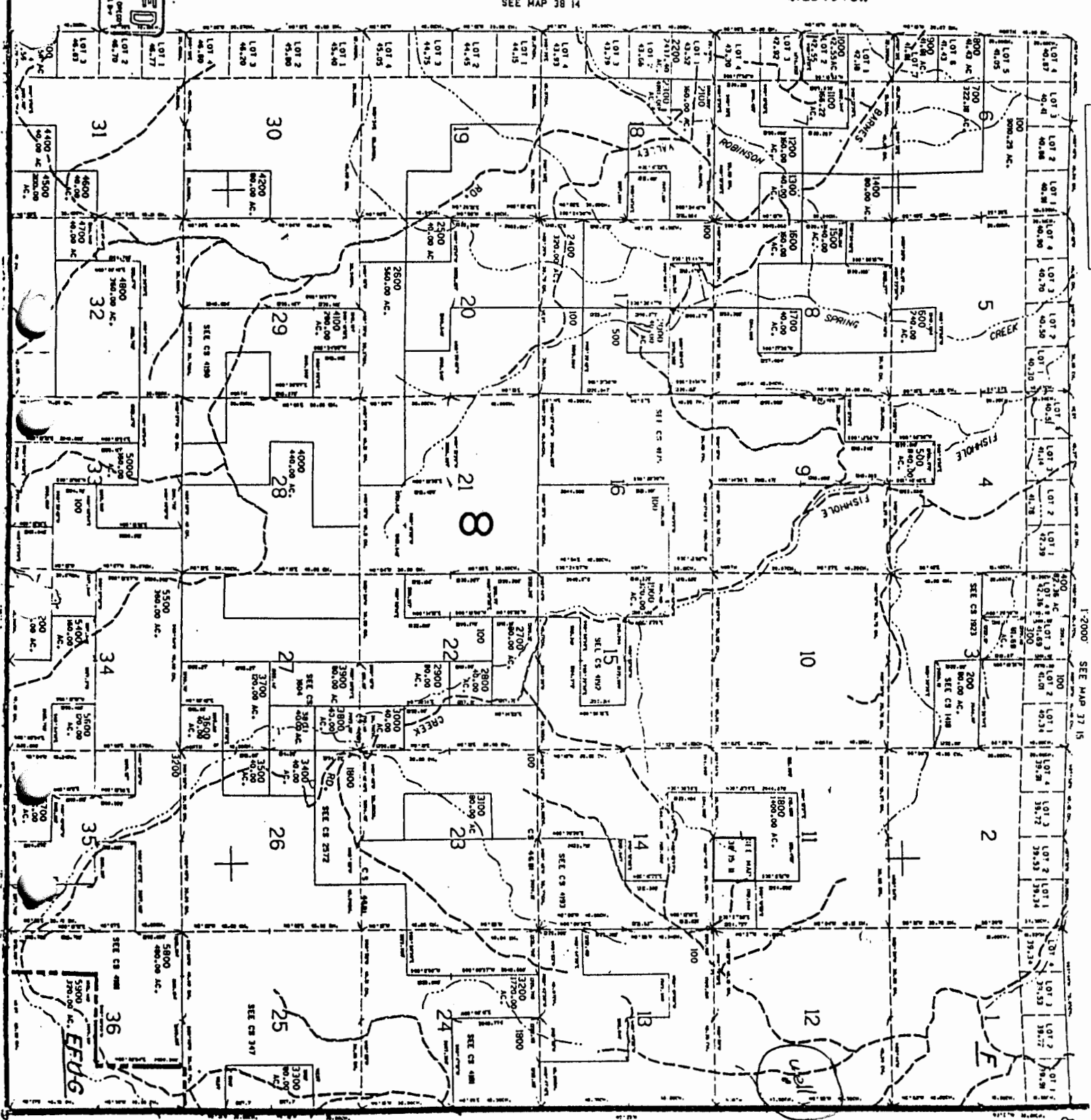

ASSESSMENT PURPOSE ONLY.

KLAMATH COUNTY

1:2000 SEE MAP 37 15

38 15 & INDEX

KLAMATH
38 15

COUNTY

LAKE

210,000

3 9
INDEX