

(1) OWNER *KLAM* 96 09  
FRANK WALLACE *50209*  
9450 BUESING RD.  
MERRILL OR 97633

(9) LOCATION OF WELL by legal description :  
County KLAMATH Latitude ..... Longitude .....  
Township 40 S..... Range 10 E.....  
Section 32 ..... NE 1/4 ..... SW 1/4 .....  
Tax Lot 600..... Lot ..... Block ..... Subdivision .....  
Street Address of Well (or nearest address)  
9450 Buesing Rd. Merrill, OR

(2) TYPE OF WORK : DEEPEN  
(3) DRILL METHOD : ROTARY AIR  
(4) PROPOSED USE: Irrigation

(10) STATIC WATER LEVEL:  
.....198' ft. below land surface Date March 29, 1996.....  
Artesian pressure ..... Date .....

(5) BORE HOLE CONSTRUCTION:  
Special Construction Approval No..... Depth of Completed Well 405..... ft.  
Explosives used NO Type ..... Amount .....  
HOLE SEAL AMOUNT  
Diameter From To Material From To Sacks  
10" 367 405 .....  
How was seal Placed POURED DRY.....  
Backfil placed from ..... ft. to ..... ft. Material .....  
Gravel placed from ..... ft. to ..... ft. Size of Gravel .....

(11) WATER BEARING ZONES :  
Depth at which water was first found .....  
From To Estimated Flow Rate SWL  
.....  
.....  
.....

(6) CASING / LINER:  
Dia. From To Gage Material  
.....  
.....  
Final location of shoe (s) .....

(12) WELL LOG: Ground Elevation  
FROM TO SWL  
GREY ROCK 367 378  
YELLOW CLAY 378 386  
GREY ROCK 386 405

(7) PERFORATIONS / SCREENS:  
METHOD TYPE MATERIAL  
.....  
From To Slot size Number Dia. Tele / pipe size  
.....

Date started March 29, 1996 Completed March 29, 1996  
(Unbonded) Water Well Constructor Certification: I certify that the work I performed on the construction, alteration, or abandonment of this well is in compliance with Oregon well construction standards. Materials used and information reported above are true to my best knowledge and belief.

(8) WELL TESTS: Minimum testing time is 1 hour  
TESTING METHOD  
Yield GPM Drawdown Drill stem at Time  
700+ GPM ..... 400' ..... 1 HOUR.....  
Temperature of Water 55 F° Depth Artesian Flow Found .....  
Was a water analysis done? NO By whom .....  
Did any strata contain water not suitable for intended use? No.....

*Milo Wright* DATE 4-11-96 WWC # 1452  
(Bonded) Water Well Constructor Certification: I accept responsibility for the construction alteration or abandonment work performed on this well during the construction dates reported above. All work performed during this time is in compliance with Oregon well construction standards. This report is true to the best of my knowledge and belief.  
*Frank Wallace* DATE 4-11-96 WWC # 693

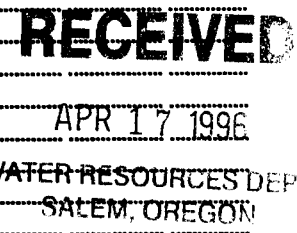

THIS MAP WAS PREPARED FOR ASSESSMENT PURPOSE ONLY.

KLAMATH COUNTY  
T-400

40 10 32

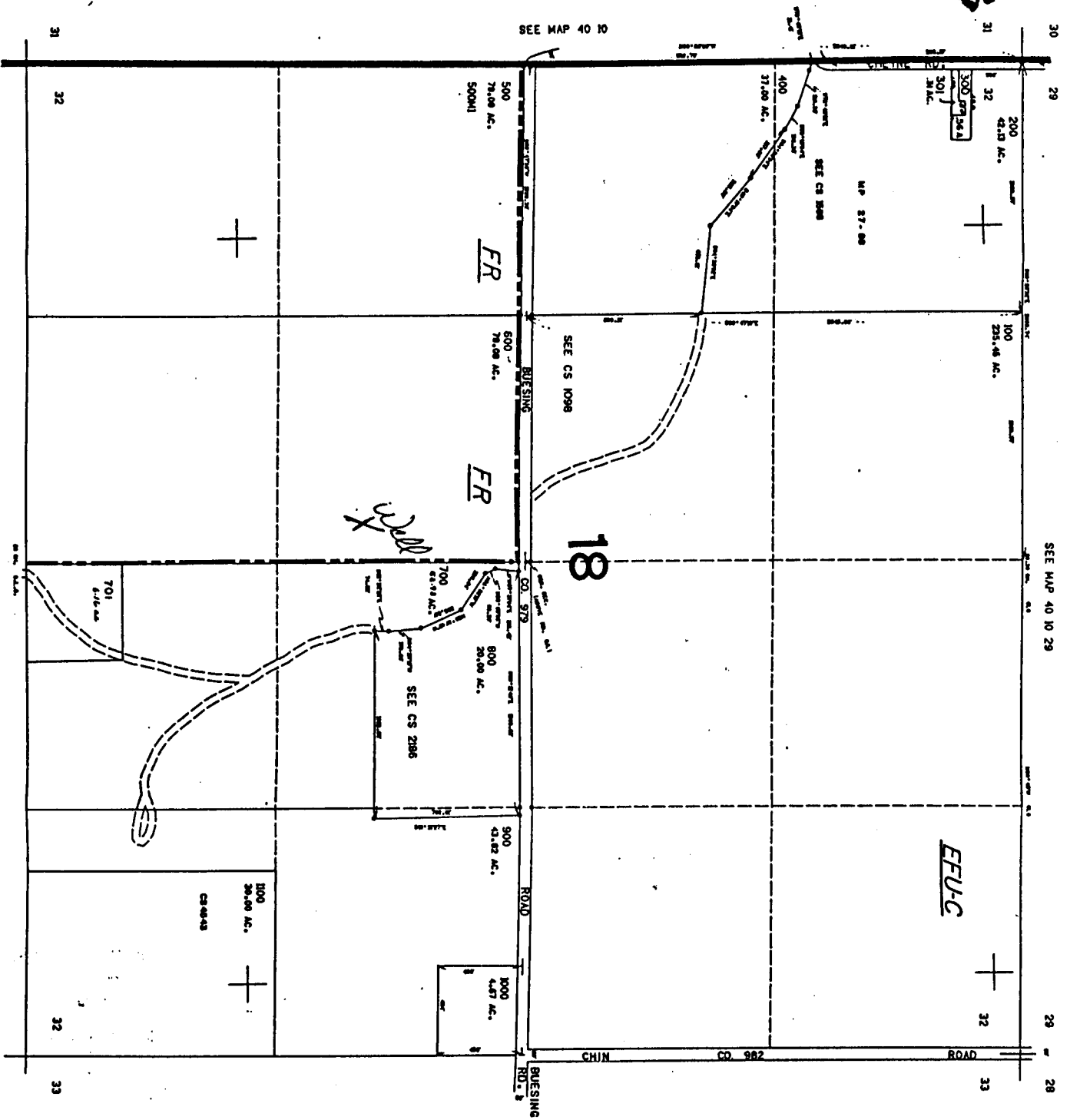
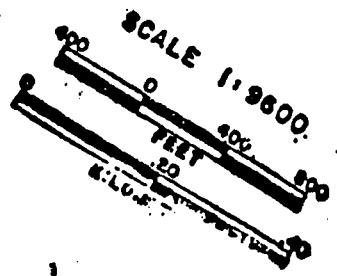

SEE MAP 40 10

SEE MAP 40 10 29

SEE MAP 40 10 33

139,000

MAP 41 10

40 10 32